

ALDERGROVE, BC**Strikes Off-Cover: 32****Strikes On Cover: 21****Rarity Factor (RF): 70****Proof Date and Documented Strikes:**

Strike	Strike Date	Comments/Reference
Proofed	-/MY 16/93	
1	???	On a 1c SQ
2	Partial	On a 3c SQ
3	???	On a 3c SQ
4	-/JU 14/93	HB5
5	-/JU 28/93	On a 5c SQ
6	-/SP 18/93	On a 3c SQ FEES-751
7	-/JU 30/95	On a strip of 3X 1c SQ
8	-/? ?/95	On a 3c SQ
9	?/? ?/95	On a 3c SQ
10	-/SP -/--	On a 3c SQ RLNB1-1257
11	-/OC 8/95	On piece STK1-3001
12	-/DE 4/95	On a 3c SQ on piece with inverted 4 in day STK1-3001
13	-/E 12/96	On a 1c SQ
14	-/MY 1?/96	On a 3c SQ
15	-/JU 20/96	Transit backstamp on a cover from Scotland
16	-/JA 27/97	On a 3c SQ cover
17	-/FE 3/97	On a faulty 3c SQ cover RL84-1742
18	-/MR 10/97	HB5
19	-/AP 3/97	On a 3c SQ cover RL46-682
20	-/?? ?/98	On a 8c Leaf RA-125
21	-/FE 12/98	On a 1c Jubilee postal card RA-74, HB5
22	-/MY 18/98	On a 3c Leaf cover STK1-3001
23	-/NO 2/98	On a 3c Leaf cover OPSA49-1
24	???	On a Map stamp
25	?/? ?/99	On a 2/3c Numeral
26	-/JA 11/-9	On a Map stamp
27	-/F- -/--	On a Map stamp
28	-/FE 15/99	Receiver backstamp on a Map stamp cover

29	-/AP 1/99	Transit backstamp on a cover from England RL49-1122
30	-/MR ?/?	On a 2c Numeral
31	-/AU 1/00	On a 2c red Numeral cover RA-81
32	-/AP 12/02	HB5
33	-/JU 30/03	On a \$5 Postal Note BNAT284-264, FEES-752
34	-/JY 15/03	On piece STK1-3001
35	-/AP 12/05	On a 2X 1c Edward cover
36	-/AU 19/05	On a 2X 1c Edward cover STK1-3001
37	-/SP 6/05	On a 2c Edward cover
38	-/MR 7/06	On a 2c Edward card STK1-3001
39	-/FE 15/07	On a 1c Edward card
40	-/MY 15/07	On a 1c Edward card BNAT332-50
41	-/JUN 1/07	On a 2c Edward card
42	-/JY 10/07	On a 1c Edward card EANO2019-783, BNAT332-50
43	-/AU 10/07	On a 1c Edward card
44	-/AU 10/07	On a 1c Edward card RA-9
45	-/SP 4/07	On a 1c Edward card
46	-/JY 30/08	On a 1c Quebec Tercentenary cover RL62-1969
47	-/OC 6/08	On a 1c Edward card
48	-/DE 24/08	On a "Lake Louise Hotel" post card FEES-753
49	-/DE 26/08	HB5

- The inventory listed above is incomplete since several stamp issues reported in HB5 to have strikes are not documented
- Strikes tend to be poorly inked and light to barely readable
- Strikes are often receiving marks or free strikes on postcards

Time Marks/Arrangement: blank, normal date arrangement

Stamp Issues:	Denominations	Comments/Reference
Small Queen	1c,2c,3c,5c	
Jubilee	1c	
QV Leaf	2c,3c,8c	
QV Numeral	2cr	
1898 Map	Y	3 OC, 1 C
Edward	1c,2c	
QueTercentenary	1c	
Gov't Postal Card	1c	
Jubilee Post Card	Y	

-/OC 8/95



-/JY 15/03



-/DE 4/95



-/AU 19/05



-/AU 10/07

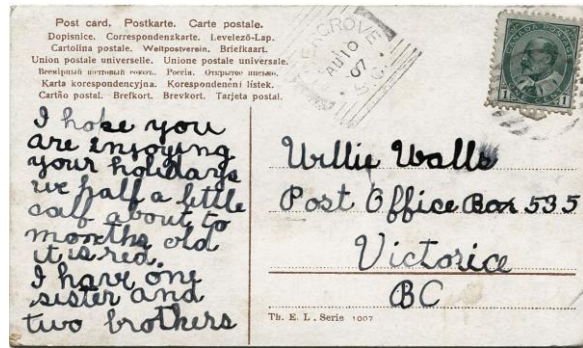

-/MR 7/06

-/MY 18/98



-/NO 2/98



BEAVERTON, ONT

Strikes Off-Cover: 736
Strikes On Cover: 106
Rarity Factor (RF): 20



Proof Date and Periods of Use:

Period	Earliest Date	Latest Date	Comments/Reference
Proofed	-/AP 26/93		
1	-/MY 4/93	AM/JU 26/01	<ul style="list-style-type: none"> • ERD: on 3c SQ STK1-3004 • LRD: on reverse of OHMS free franked cover STK1-3004

- Often 2 strikes on a cover, the second often in the lower left corner of the cover and inverted
- In 1899, the second strike seems to have been discontinued
- In 1900 use is known as a dater with a grid killer
- Later dates show use primarily as a receiving mark

Time Marks/Arrangement: normal date arrangement

TM	Earliest Date	Latest Date	Comments/Reference
blank	-/MY 4/93	-/FE 7/94	Additional reported dates FE 5 and FE 6
1,2	2/FE 7/94	2/MR 1/94	<ul style="list-style-type: none"> • ERD: on a 3c SQ RA-46, RA-51 • Inverted 2 and blank TM also occur on ERD RA-103 • LRD: on a 3c SQ RA-101
AM,PM	MR 3/94	JU 26/01	PM/AM 3.2:1 based on 143 strikes

Indicia Errors and Indicia of Interest:

Date	Description	Comments/Reference
2/FE 7/94	Inverted 2 TM	HB5
AM/JY 234/95	Day error	On a 3c SQ RA-50
PM/OC 91/95	Day error	Probably OC 19 intended RA-104
AM/O 10/96	Inverted AM TM	On a 1c SQ STK1-3004 (incorrectly listed as 'PM')

Stamp Issues:	Denominations	Comments/Reference
Small Queen	1/2c,1c,2c,3c,5c,8c	1/2c first report dated AM/DE 24/94 RA-160
Jubilee	1c,2c,3c,5c	3c: 50 OC, 4 C 2c first report dated AM/MR 28/98 RA-160
QV Leaf	1/2c,1c,2cp,2cr,3c,5c,8c	1/2c first report dated PM/MY 20/98 RA-150 5c first report dated PM/AU 15/98 RA-158
QV Numeral	1c,2cp,3c,8c	2c first report dated PM/AP 21/99 RA-151
1898 Map	Y	29 OC, 7 C
5¢ RLS	Y	
Envelope	3c	
Gov't Postal Card	1c	
Jubilee Post Card		first report dated PM/SP 16/97 RA-147
Letter Card	2c	2c first report dated AM/DE 8/96 RA-160

-/MY 4/93



2/MR 1/94



AM/-O 10/96



AM/JU 26/01

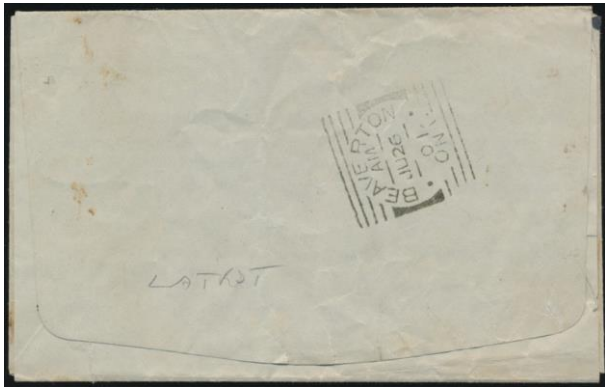

-/FE 2/94



BEETON, ONT

Strikes Off-Cover: 26
Strikes On Cover: 16
Rarity Factor (RF): 80



Proof Date and Periods of Use:

Period	Earliest Date	Latest Date	Comments/Reference
Proofed	-/MY 18/93		
1	-/JU 17/93		<ul style="list-style-type: none"> • One example on 3c SQ STK1-3007 • The lack of regular use for 3.5 years after this single initial strike is curious
2	-/JA 13/97	-/FE 15/01	<ul style="list-style-type: none"> • Main period of use • ERD: on a 5c SQ RA-98 • LRD: on a 3c Letter card STK1-3007

- Strikes tend to be partial and poorly inked and light to barely readable

Time Marks/Arrangement: blank, normal date arrangement

Indicia Errors and Indicia of Interest:

Date	Description	Comments/Reference
-/MY <u>0</u> /98	Missing numeral in day	On a 1c Leaf post card with MY 31 receiver STK1-3008
-/MR <u>08</u> /00	Zero spacer in day	On a 2c red Numeral cover STK1-3007
-/NO <u>08</u> /00	Zero spacer in day	HB5
-/JA <u>03</u>/01	Zero spacer in day	On a 2c red Numeral STK2-1228

- Use of zero spacer may have been general in 00 and 01

Stamp Issues:	Denominations	Comments/Reference
Small Queen	3c,5c	
Jubilee	3c,8c	<ul style="list-style-type: none"> • 3c: 2 OC, 0 C • Strikes dated -/MY 1/98, and -/MY 4/98 RA-39 • 8c: first report dated -/MY 17/98
QV Leaf	3c,8c	
QV Numeral	1c,2cp,2cr,3c,8c	
1898 Map	Y	<ul style="list-style-type: none"> • 0 OC, 2 C • Both covers are free strikes on obverse, dated -/JU 21/99 (RA-29) and -/JA 20/00
Gov't Postal Card	1c	1c Leaf postal cards dated -/MY 0/98, -/JU 1/98, -(/JY) 19/98, -/NO 3/98, -/DE 27/99, and -/MR 23/00
Letter Card	2c,3c	

-/JU 17/93



-/FE 15/01



-/JA 03/01



-/JU 21/99



BROCKVILLE, ONT

Strikes Off-Cover: 6026

Strikes On Cover: 355

Rarity Factor (RF): 5



Proof Date and Periods of Use:

Period	Earliest Date	Latest Date	Comments/Reference
Proofed	-/AP 26/93		
1	-/AP 28/93	PM/SP 29/01	<ul style="list-style-type: none"> • ERD: on 3c SQ STK1-3009, RLJS-213 • LRD: HB5

Time Marks/Arrangement: normal date arrangement

TM	Earliest Date	Latest Date	Comments/Reference
blank	-/AP 28/93	-/JY 11/93	<ul style="list-style-type: none"> • ERD: 3c SQ STK1-3009 • LRD: RA-5
PM	PM/JY 29/93	PM/SP 29/01	<ul style="list-style-type: none"> • ERD: RA-105 • Second earliest report dated PM/JY 31/93 on a 3c SQ STK1-3010 • Occasional blanks in this period (-/JU 5/94 RA-5)
AM	AM/JA 20/98		On a 3c SQ RA-113

Indicia Errors and Indicia of Interest:

Date	Description	Comments/Reference
PM/JA 1/78 to PM/JA 5/78, PM/JA 7/78	Year error 78 for 98	<ul style="list-style-type: none"> • ERD: on a 3c SQ cover STK1-3010 • Also known corrected on PM/JA 5-8/98
PM/MR 23/89	Year reversal for 89 for 98	<ul style="list-style-type: none"> • On a 1c GPC STK1-3011 • Known corrected PM/MR 24/98
PM/DE 81/98	Day error 81 for 18	HB5
DE/PM 19/98	Switched month and timemark	On Map stamp ML174-144
MR/PM 14/99 to MR/PM 16/99	Switched month and timemark	<ul style="list-style-type: none"> • ERD: on a 2c purple Numeral STK1-3009, and a Map stamp • Corrected version is known for PM/MR 14/99
PM/MR 20/00	Small zero in year	BNAT293-240
PM/JA 6/9	Year error single 9	On 3c Small Queen RA-155

Hammer Damage:

Date	Comments/Reference
PM/FE 4/97 and later	<ul style="list-style-type: none"> • Damaged 'L' in BROCKVILLE • No noticeable damage on PM/FE 3/97 RA-33, RA-49

Stamp Issues:	Denominations	Comments/Reference
Widow Weed	20c	
Large Queen	15c	

Small Queen	1/2c,1c,2c,3c,5c,6c,8c,10c	1/2c first report dated PM/JU 7/97 RA-159
Jubilee	1c,2c,3c,5c,8c,10c,15c,20c	3c: 432 OC, 36 C 8c first report dated PM/JY 4/98 RA-160 10c first report dated PM/JY 7/97 RA-160 20c first report dated PM/JY 14/98 RA-160
QV Leaf	1/2c,1c,2c,3c,5c,6c,8c,10c,2/3c	<ul style="list-style-type: none"> • 10c: first report dated PM/DE 19/99 EB-2019 • 2/3c: first report dated PM/SP 30/99 RA-128 • 1/2c first report dated PM/FE 22/98 RA-154
QV Numeral	1/2c,1c,2cp,2cr,3c,6c,8c,10c	<ul style="list-style-type: none"> • 10c: first report dated PM/MR 22/00 RA-147 • 6c first report dated PM/OC 19/98 RA-151
1898 Map	Y	144 OC, 40 C
5¢ RLS	Y	
Gov't Postal Card	1c,2c	2c first report dated PM/FE 18/97 RA-159
Jubilee Postal Card		first report dated PM/AU 17/97 RA-147
Other		OHMS free franked Notice of Undelivered Publication dated PM/MR 19/97 STK1-3011

-/AP 28/93



MR/PM 14/99



PM/DE 19/99



AM/JA 20/98



PM/JA 1/78

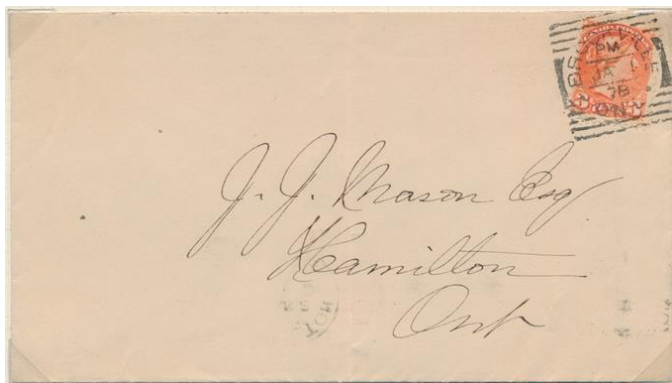

MR/PM 14/99



BYNG INLET NORTH, ONT

Strikes Off-Cover: 20
Strikes On Cover: 1
Rarity Factor (RF): 100

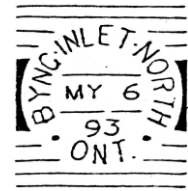

Proof Date and Documented Strikes:

Strike	Strike Date	Comments/Reference
Proofed	-/MY 6/93	
1	-/JU ??/93	On a 1c SQ
2	-/JU 30/9?	On a 3c SQ RLJS-215
3	-/JY 24/93	On a 3c SQ
4	-(J)Y 25/9(3)	On a 5c RLS (but poorly legible, could also be MY 93, MY 94 or JY 94) BNAT315-204
5	-/OC 22/93	Purple strike on a 5c SQ RA-59, HB5
6	-/NO 21/93	Purple strike on a 3c SQ STK1-3013
7	-/NO 22/??	<ul style="list-style-type: none"> • On a 3c SQ cover STK1-3013, BNAT405-42, RA-32 • Although reported as '93' in STK1-3013 and RA-32, the year is not clear
8	-/DE 21/93	Purple strike on a 3c SQ STK1-3013
9	-/?? ?/94	On a 3c SQ
10	-/-- 26/-4	On a 3c SQ STK1-3012
11	-/JA 27/94	On a 3c SQ RA-84
12	-/AP ??/94	HB5
13	-/JU ??/94	On a 3c SQ
14	-/JU 16/94	On a 3c SQ RLHD-1127, RA-81
15	-/JY ??/94	HB5
16	-/JY 27/94	On a 8c SQ RLWM-934
17	-/OC 16/94	On a 3c SQ
18	-/NO ??/94	HB5
19	-/?? 1/95	On a 8c SQ STK2-1135, RA-131
20	-/MR 1/95	HB3, HB5
21	-/JY 25/95	HB5

- Strikes were reported on a 1c SQ and 4X 3c SQ's to have unreadable dates (one example **EAFE2009-120**)
- These stamps were not included in the population numbers since it is unknown whether they are one of the stamps already on the list
- If they are unique stamps, then there would be 26 documented strikes

Time Marks/Arrangement: blank, normal date arrangement

-/NO 21/93



-/NO 22/??



-/DE 21/93



-/-- 26/-4



-/JY 27/94



-/?? 1/95



EAFE2009-120



COLEMAN, ONT

Strikes Off-Cover: 3
Strikes On Cover: 2
Rarity Factor (RF): 170



Proof Date and Documented Strikes:

Strike	Strike Date	Comments/Reference
Proofed	-/AP 26/93	A curved line on either side of 'ONT', parallel to the inner circle of the marking
1	-/-- --/--	<ul style="list-style-type: none"> • Reads '(C)OLEMA(N)' on a 3c SQ MBJH-2007 • Was part of the Kemp and Hennok collections
2	-/MY ?/93	Receiving strike on 1c QV postal card with Stratford duplex dispatch on MY 10/93 and correspondence showing MY 20/93 RA-51, STK1-3014, and STK2-1140
3	-/MY (9?)/93	Partial receiving strike on 1c QV postal card dated May 9, 1893 MBJH-2007
4	-/?? 3/9?	Partial strike on a 3c SQ STK2-1139, BNAT246-170, RA-8, MBJH-2006
5	-/OC 1/94	On a 3c SQ RA-47, MBJH-2005

- STK1-3014 and STK2-1140 state that there are 2 covers and 2 partial strikes off-cover, whereas STK2-1139 states 2 covers and 3 off-cover

Time Marks/Arrangement: blank, normal date arrangement

-/MY ?/93

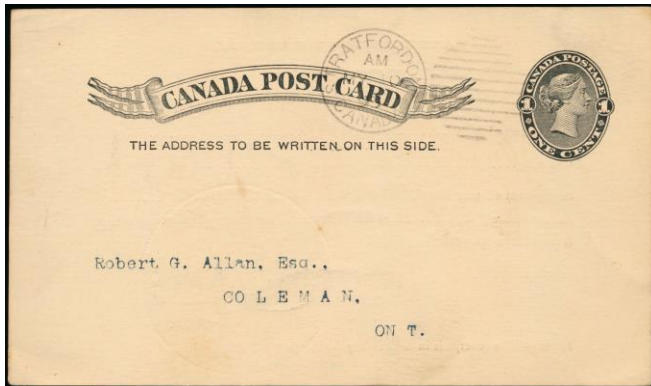

-/MY (9?)/93



-/-- --/--



-/?? 3/9?



-/OC 1/94



CUMBERLAND, ONT

Strikes Off-Cover: 174

Strikes On Cover: 15

Rarity Factor (RF): 35

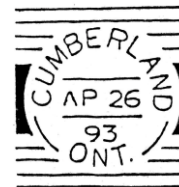

Proof Date and Periods of Use:

Period	Earliest Date	Latest Date	Comments/Reference
Proofed	-/AP 26/93		A curved line on either side of 'ONT', parallel to the inner circle of the marking
1	-/MY 16/93	-/MR 31/00	ERD: on a 3c SQ EAMW-359; LRD: HB5

Time Marks/Arrangement: blank, normal date arrangement

Indicia Errors and Indicia of Interest:

Date	Description	Comments/Reference
-/ <u>PA</u> 24/98	Inverted month	RA-135

Stamp Issues:	Denominations	Comments/Reference
Large Queen	2c,3c,5c	
Small Queen	1c,3c,6c,8c	6c first report dated -/MY 1/94 RA-155
Jubilee	1c,3c,8c	<ul style="list-style-type: none"> • 3c: 21 OC, 1 C • Registered cover (trimmed) with a pair of 3c Jubilees and a pair of 1c Jubilees dated -/AU 14/97 EB-2019, RA-138
QV Leaf	3c	
QV Numeral	2cp,3c	
1898 Map	Y	6 OC, 0 C
Envelope	1c	
Gov't Postal Card	1c	
Jubilee Post Card		first report dated -/OC 25/97 RA-147
Letter Card	3c QV letter card	receiver -/NO 27/95 STK1-3016

-/MY 16/93 ERD



-/OC 20/97 (STK1-3015)



-/AU 14/97



-/JU 2/98 (STK1-3085)



DUTTON, ONT

Strikes Off-Cover: 686

Strikes On Cover: 134

Rarity Factor (RF): 20

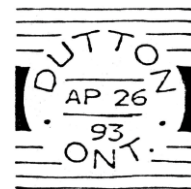
**Proof Date and Periods of Use:**

Period	Earliest Date	Latest Date	Comments/Reference
Proofed	-/AP 26/93		
1	-/MY 1/93	PM/FE 20/08	ERD: HB5; LRD: RA-155
2	-/JAN 16/11	-/JAN 18/11	<ul style="list-style-type: none"> • ERD: on a 1c Edward card STK1-3020, RA-100 • LRD: on a 1c Edward card STK1-3020 • Also on -/JAN 17/11 STK1-3020

Time Marks/Arrangement: note overlapping dates of TM use in table below, normal date arrangement

TM	Earliest Date	Latest Date	Comments/Reference
blank	-/MY 5/93	-/NO 5/00	LRD: RA-104
4	4/SP 22/00	4/SP 26/00	<ul style="list-style-type: none"> • Only two reported strikes • ERD: on a 1c Leaf postal card STK1-3020 • LRD: on a 2c red Numeral STK1-3020, RA-5
10	10/SP 27/00		Only report, on a 2c red Numeral piece STK1-3020, RA-5
PM	PM/SP 25/99	PM/FE 20/08	<ul style="list-style-type: none"> • No AM reported • ERD: on a Map stamp SA28-1217 • LRD: HB5

Indicia Errors and Indicia of Interest:

Date	Description	Comments/Reference
-/AU 10/??	Lazy zero in day	On a 3c SQ RA-75
-/JU 22/39 to -/JU 24/39	All indicia inverted and year reversed (39 for 93)	RA-39
PM/NO 2/03	Month/day inverted	HB5
-/JAN 16/11	Borrowed indicia, 3-letter month	On a 1c Edward card STK1-3020, RA-100
-/JAN 17/11	Borrowed indicia, 3-letter month	On a 1c Edward card STK1-3020
-/JAN 18/11	Borrowed indicia, 3-letter month	On a 1c Edward card STK1-3020
PM/2 ON/-	Month/day inverted, year missing	On a 2c Edward RA-104

Hammer Damage:

Date	Comments/Reference
-/JY 5/97 and later	<ul style="list-style-type: none"> • 2 nicks at centre of lower bar • Undamaged as late as -/JY 2?/96 RA-29

Stamp Issues:	Denominations	Comments/Reference
Small Queen	1c,3c,6c,8c,10c	10c: first report dated -/DE 26/93 EB-2021
Jubilee	1c,3c,5c	3c: 76 OC, 5 C
QV Leaf	1c,3c,8c	
QV Numeral	1/2,1c,2cr,3c,5c,2/3c	1/2c: first report dated PM/JU 11/01 on a registered cover with 14X 1/2c EB-2020
1898 Map	Y	<ul style="list-style-type: none"> • 27 OC, 2 C • Both covers are cancelling strikes on -/JA 30/99 and -/FE 7/99
Edward	1c,2c,7c	
5¢ RLS	Y	
10¢ SD	Y	First report dated PM/JY 16/01 RA-51
Envelope	2c	
Gov't Postal Card	1c	
Jubilee Post Card		First report dated -/JU 26/98 RA-149

PM/JAN 18/11



4/SP 26/00



-/DE 26/93



10/SP 27/00



-/FE 7/99

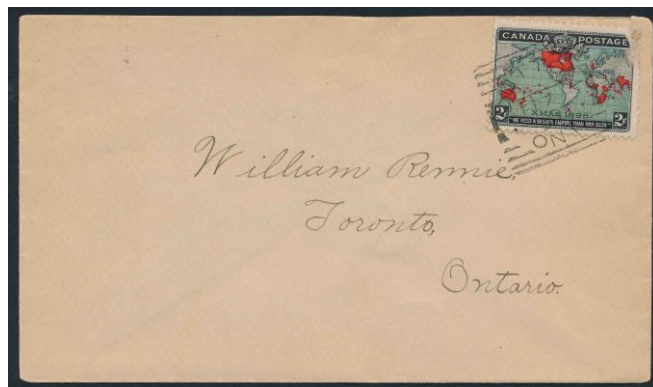

GRIMSBY, ONT

Strikes Off-Cover: 1093

Strikes On Cover: 96

Rarity Factor (RF): 15



Proof Date and Periods of Use:

Period	Earliest Date	Latest Date	Comments/Reference
Proofed	-/MY 18/93		
1	-/MY 20/93	PM/MR 30/99	<ul style="list-style-type: none"> • ERD: HB5 • LRD: on a 2c purple Numeral STK1-3022

Time Marks/Arrangement: normal date arrangement

TM	Earliest Date	Latest Date	Comments/Reference
blank	-/MY 20/93	-/AP 27/96	LRD: on a 3c SQ STK1-3024
AM/PM	PM/AP 27/96	PM/MR 30/99	<ul style="list-style-type: none"> • ERD: RA-50 • LRD: on a 2c purple Numeral STK1-3022 • Blanks also known on -/MY 1/96, -/MY 8/96, -/MY 9/96 (RA-50), -/OC 10/97, -/JY 17/98 (RA-153), -/NO 13/98, -/NO 20/98 (1c Leaf post card STK1-3024), -/JA 1/99, -/JA 8/99 (RA-50) • Matched pairs known on JY 28/98 and OC 4/98 on 3c Numerals HB5

Indicia Errors and Indicia of Interest:

Date	Description	Comments/Reference
PM/JU 25/97	Inverted 5 in day	On a 1c Jubilee HB5

Stamp Issues:	Denominations	Comments/Reference
Small Queen	1c,2c,3c,5c,6c,8c	5c: first report dated -/?U 29/98 RA-144 6c: first report dated -/AU 24/95 RA-159
Jubilee	1c,2c,3c,5c	3c: 63 OC, 9 C
QV Leaf	1c,3c,5c	
QV Numeral	1c,2cp,3c	
1898 Map	Y	33 OC, 6 C
5¢ RLS	Y	-/AU 15/93 STK1-3022, -/SP 21/-- EB-2018
Envelope	2c	Dated PM/OC 4/02 STK1-3019
Gov't Postal Card	1c,2c	2c first report UPU postcard dated -/JA 29/96 RA-154
Other		OHMS free franked Notice of Undelivered Publication dated -/MR 4/96 STK1-3023

PM/MR 30/99



-/AP 27/96



PM/MR 15/98 (STK1-3021)



-/NO 20/98



LONDON, ONT, TYPE 1, STATE 1

Strikes Off-Cover: 1703

Strikes On Cover: 96

Rarity Factor (RF): 10

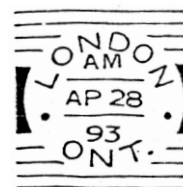

Proof Date and Periods of Use:

Period	Earliest Date	Latest Date	Comments/Reference
Proofed	AM/AP 28/93		The two states of the London hammer are differentiated with certainty by date of use
1	PM/AP 28/93	PM/AP 9/94	<ul style="list-style-type: none"> • ERD: on 1c QV postal card STK1-3026 and two on 3c SQ's: STK1-3085 and RA-155 • LRD: BNAT301-155

Time Marks/Arrangement: PM, normal date arrangement

Indicia Errors and Indicia of Interest:

Date	Description	Comments/Reference
?/MY 9/93	All indicia inverted	On a 3c SQ STK1-3027
93/MY 9/PM	Year inverted in top slot and PM in bottom slot	HB5

Hammer Damage:

Date	Comments/Reference
JY 93	Breaks appear in the second 'O' in LONDON BNAT229-9
AU 93 to PM/AP 9/94	<ul style="list-style-type: none"> • The second 'O' in LONDON often appears in light strikes to be a 'C' • The hammer containing the latest used indicia of PM/AP 9/94 was returned to P&A for rework • The State 2 proof strike has this set of indicia but the actual proofing date must be later

Stamp Issues:	Denominations	Comments/Reference
Widow Weed	20c, 50c	50c: first report dated PM/OC 26/94
Small Queen	1/2c, 1c, 2c, 3c, 5c, 6c, 8c	1/2c: first report dated PM/JU 20/93 RA-125, RA-127
Envelope	3c	
Gov't Postal Card	1c	

PM/AP 28/93

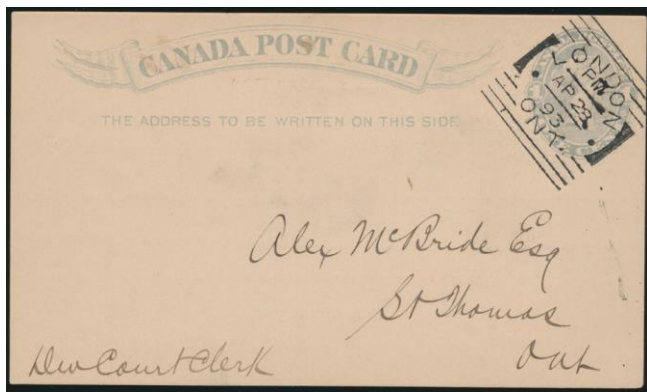

PM/AP 28/93



PM/JU 20/93



PM/JU 19/93 & PM/JU 20/93 (STK1-3028)



LONDON, ONT, TYPE 1, STATE 2

Strikes Off-Cover: 5736

Strikes On Cover: 324

Rarity Factor (RF): 5

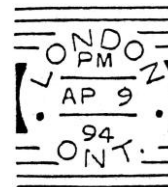

Proof Date and Periods of Use:

Period	Earliest Date	Latest Date	Comments/Reference
Proofed	"PM/AP 9/94"		<ul style="list-style-type: none"> The two states of the London hammer are differentiated with certainty by date of use The hammer containing the latest used indicia in State 1 of PM/AP 9/94 was returned to P&A for rework The State 2 proof strike has this set of indicia but the actual proofing date is likely closer to AP 24/94 than to AP 9/94
1	PM/AP 24/94	?/SP 21/99	<ul style="list-style-type: none"> ERD: HB5 1899 dates are very scarce Second latest report dated 4/JY 3/99, and third latest report dated 2/DE 14/98 LRD: HB5

Time Marks/Arrangement: normal date arrangement

TM	Earliest Date	Latest Date	Comments/Reference
PM	PM/AP 24/94	PM/SP 4/96	LRD: possibly later HB5
AM	AM/JA XX/95	AM/JY XX/95	<ul style="list-style-type: none"> JA dates of 11,12,14,15,17,21,24,30 known AM only in JY/95
1-5	5/SP 25/96	SP 21/99	ERD: RA-50
blank	-/MY 1/97		HB5
84	84/OC 19/97		HB5
15	15/NO 21/98		Probably TM1 intended and 5 left in from previous day RA-104

- Relative abundances in Numeral TM period from HB5: 5 = 40.7%, 1 = 20%, 3 = 14.6%, 2 = 13.1%, 4 = 11.6% (based on 481 strikes)
- Relative abundances in Numeral TM period from BNAT216-231: 5 = 39%, 1 = 17%, 2 = 17%, 3 = 15%, 4 = 12% (based on 290 strikes)
- Many matched pairs are known including 2&5/MY 3/97 (HB5), 3&4/MY 21/97 (HB5), 4&5/JU 11/97 (HB5), 1&5/JY 14/97 (STK1-3031), 1&5/JY 26/97 (STK1-3031), 3&4&5/AU 21/97 (STK1-3031), 2&5/AU 28/97 (HB5), 1&4/SP 8/97 (STK1-3031)
- The LONDON Type 2 squared circle hammer was in use during the life of this hammer so matched pairs or sets are possible and have been noted on (doubtless others exist):
 - AM/NO 16/95 (Type 2) and PM/NO 16/95 (Type 1) on 3c SQ
 - AM/MR 10/96 (Type 2) and PM/MR 10/96 (Type 1) on 1c & 3c SQ
 - PM/JY 7/97** (Type 2) and **1/JY 7/97** (Type 1) both on front of a 1c QV post card (STK1-3389)

Indicia Errors and Indicia of Interest:

Date	Description	Comments/Reference
PM/SP <u>7</u> 1/94	Reversed 17 in day	<ul style="list-style-type: none"> On a pair of 1c SQ RA-103 The corrected version is also known
PM/OC 14/ <u>9</u> 4	Inverted year	RA-75
<u>M</u> A/JA 12/95	Inverted AM	RA-29
<u>M</u> P/JA 12/95	Inverted PM	HB5

PM/JY 8/95	Inverted year	On a 2c SQ RA-82
PM/11 ED/95	Month/day line inverted	HB5
PM/DD PA/96	Month/day line inverted	<ul style="list-style-type: none"> • Known on AP 3,4,6,9 • However, PM/AP 4,6-8/96 known with normal indicia RA-102, RA-120, RA-129, RA-143 • Examples on 4 AP/96 and AP 4/96 on 2c SQ's RA-143
PM/PA 9/96	Inverted month	On a 3c SQ RA-129
96/6 AP/MP	Year at top, inverted PM at bottom, day precedes month	HB5
3/AP 28/97	Lazy 8 in day	HB5
PM/AU 4/97	Inverted month and day	RA-149
5/AU 7/97	Miniature 7 in day	RA-99
1/AU 78/97	Miniature 7 in day, presumably AU 28 intended	On a 3c Jubilee RA-101
5/SP 7/97	Miniature 7 in day	RA-99
3/JU 7/97, 3/AP 4/98, 3/JY 4/98	Inverted 3 TM	BNAT291-196, HB5, RA-102
4/DE 30/97, 4/JA 19/98, 4/JA 20/98, 4/MR 1/98, 4/MR 3/98 , 4/JY 2/98, 4/JY 22/98, 4/AU 9/98, 4/JY 3/99	Inverted 4 TM	HB5, JY 22 RA-60, MR 1 RA-102, JA 19 RA-150, MR 3 RA-161
4/FE 26/98	Inverted 4 and 8	On strip of 3X 1c SQ STK1-3027
4/JU 18/98	Lazy "4" TM	RA-150
5/4 AU/98	Day precedes month	HB5
-/OC 25/00	Small zero in year	On a 2c red Numeral RA-82

Stamp Issues:	Denominations	Comments/Reference
Large Queen	12.5c,15c	
Widow Weed	20c,50c	
Small Queen	1/2c,1c,2c,3c,5c,6c,8c,10c	10c first report dated PM/MY 8/96 RA-159
Jubilee	1c,2c,3c,5c,10c	3c: 214 OC, 30 C
QV Leaf	1c,2c,3c,5c,6c,8c	6c first report dated 3/FE 16/98 RA-158
QV Numeral	1c,2cp,3c	
1898 Map	Y	<ul style="list-style-type: none"> • 1 OC, 0 C • Unique strike dated 3/DE 9/98
Envelope	1c,3c	1c: dated PM/JA 27/96 SA-35-738
Gov't Postal Card	1c	
Jubilee Post Card	Y	
Letter Card	3c	



PM/JY 7/97 (Type 2) & 1/JY 7/97 (Type 1)



PM/JA 27/96



4/FE 26/98



PM/4 AP/96



PM/AP 4/96



LONDON EAST, ONT

Strikes Off-Cover: 941

Strikes On Cover: 85

Rarity Factor (RF): 15

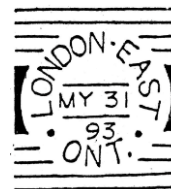

Proof Date and Periods of Use:

Period	Earliest Date	Latest Date	Comments/Reference
Proofed	-/MY 31/93		
1	-/JU 2/93	-/JY 13/03	<ul style="list-style-type: none"> • ERD: on a 3c SQ piece STK1-3035 • LRD: On Gov't Postal Card RA-147

Time Marks/Arrangement: blank (see table below for exceptions), normal date arrangement

TM	Date	Comments/Reference
AM	AM/JU 8/93	HB5
1	1/AP 27/00	HB5
1	1/MY 20/00	On a 2c red Numeral RA-105

Indicia Errors and Indicia of Interest:

Date	Description	Comments/Reference
NUDE	1 example devoid of indicia	HB5
<u>-/JA 1/78</u>	Year error, probably 98 intended	On a SQ RA-101
<u>OC/97</u>	Year error 97 for 99	on 2 Map stamps with no other details RA-85
<u>-/MM DD/0o</u>	Small zero in year	<ul style="list-style-type: none"> • Known on JU 17, OC 25, NO 20, DE 11, DE 17 HB5 • May apply to other late 1900 dates

Hammer Damage:

Date	Comments/Reference
FE 3/00 and later	<ul style="list-style-type: none"> • The lower indicia bar shows a break, but was intact on JA 30/00 • However, a 2c stationery cover strike shows no lower indicia damage (got fixed?) on -MY 7/01 (STK1-3035)

Stamp Issues:	Denominations	Comments/Reference
Widow Weed	20c	
Small Queen	1/2c,1c,2c,3c,5c,8c	
Jubilee	1c,2c,3c	3c: 60 OC, 11 C
QV Leaf	2/3c,3c,5c,6c,8c	5c first report dated -/MR 4/99 RA-160 6c first report dated -/DE 22/98 RA-158
QV Numeral	1c,2cp,2cr,2/3c,3c,5c,8c	

1898 Map	Y	43 OC, 10 C
5¢ RLS	2c,5c	3 examples on 2c RLS dated -/JA 5/95 STK1-3035, -/JA 10/95 (stamp) HB5, -/JA 12/95 (cover with 2x 3c SQ) MBJH-2117
Gov't Postal Card	1c	first report dated -/AU 7/98 RA-144
Jubilee Postal Card		first report dated -/JY ?/97 RA-147
Envelope	2c,3c	
Letter Card	3c	First report dated -/NO 22/98 EB-2020

-/JU 2/93



-/DE 26/95



-/NO 22/98



MANSONVILLE, QUE

Strikes Off-Cover: 150

Strikes On Cover: 18

Rarity Factor (RF): 40



Proof Date and Periods of Use:

Period	Earliest Date	Latest Date	Comments/Reference
Proofed	-/JU 9/93		This hammer has the latest proof date of any Type 1 hammer
1	-/JY 5/93	-/NO 25/98	<ul style="list-style-type: none"> • ERD: HB5 • Second earliest report -/JY 6/93 on a 1c SQ STK1-3036 • LRD: BNAT294-270 • Note that the LRD in HB5, a 1899 strike dated -/MR 6/99 (RA-7), was incorrectly assigned to a strike on a Map stamp that was actually a SHANNONVILLE strike (see RA-122), and therefore the second latest strike, -/NO 25/98, reported in HB5 becomes the LRD • However, if the strike date on the remaining Map stamp is reported, the LRD will have to be changed • The reported Map stamp strikes are from HB5, however, no strikes have been reported in the philatelic literature

- Generally faint, partial indecipherable strikes
- Early strikes are known in purple
- Partial strikes of MANSONVILLE and SHANNONVILLE are easily confused (for an example of this assignment error on the Map stamp, see RA-122)

Time Marks/Arrangement: blank, normal date arrangement

Indicia Errors and Indicia of Interest:

Date	Description	Comments/Reference
-/SP 28/ <u>6</u>	Year error, possibly for 96	BNAT293-240
-/NO <u>23</u> /97	Inverted 3 in day	On a 3c SQ RA-96
-/JA <u>5</u> /98	Inverted 5 in day	RA-103
-/ <u>MR 3</u> /98	Inverted month/day line	On a 3c Leaf STK1-3036

Stamp Issues:	Denominations	Comments/Reference
Small Queen	1c,2c,3c,8c	
Jubilee	1c,2c,3c,5c,8c	3c: 12 OC, 0 C
QV Leaf	3c,8c	
QV Numeral	3c	
1898 Map	Y	<ul style="list-style-type: none"> • 1 OC, 0 C • possibly only 1 strike, see above and RA-122
5¢ RLS	Y	
Gov't Postal Card	1c	
Jubilee Post Card	Y	STK1-3037

-/JY 6/93



-/AU 8/93



-/3 RM/93



-/JU 2?/97



MONTREAL, CANADA, TYPE 1

Strikes Off-Cover: 0
 Strikes On Cover: 1
 Rarity Factor (RF): 250



Proof Date and Known Strike:

Strike	Strike Date	Comments/Reference
Proofed	2/MY 19/93	
1	-/JU 22/93	STK1-3038 (see comments below)

- The only known strike of the Type 1 Montreal Squared Circle hammer was discovered by Frank Hoyles in 2013
- It appears on a post card mailed from Constantinople, Turkey (May 27, 1893) to Montreal (carrier marking 2/JU 8/93) where delivery was unsuccessfully attempted
- The use of the Squared Circle appears to be as a dispatching strike on -/JU 22/93 from Montreal to the Dead Letter Office where it arrived on -/JU 28/1893
- A write-up of this cover by Ted Kerzner appeared in RA-121



MOUNT FOREST, ONT

Strikes Off-Cover: 976

Strikes On Cover: 157

Rarity Factor (RF): 15



Proof Date and Periods of Use:

Period	Earliest Date	Latest Date	Comments/Reference
Proofed	-/MY 16/93		
1	-/JU 1/93	-/AP 28/01	<ul style="list-style-type: none"> • ERD: on 3c SQ STK1-3040 • LRD: HB5

Time Marks/Arrangement: blank, normal date arrangement

Indicia Errors and Indicia of Interest:

Date	Description	Comments/Reference
NUDE		On a 1c Jubilee HB5
-/41 ?/?	Month/day line inverted	On a 3c SQ RA-27, RA-88
-/DE 21/8	Digit missing in year	On a 1c Leaf postal card STK1-3040
?/? 6/ <u>9</u>	Digit missing in year	On a 1c Numeral HB5
-/JA 16/ <u>9</u>	Digit missing in year	On a 1c Leaf postal card STK1-3040

Stamp Issues:	Denominations	Comments/Reference
Large Queen	15c	
Widow Weed	20c	
Small Queen	1/2c, 1c, 2c, 3c, 5c, 6c, 8c, 10c	
Jubilee	1c, 2c, 3c, 5c, 8c, 10c, 20c	<ul style="list-style-type: none"> • 3c: 83 OC, 14 C • 8c: first report dated -/NO 4/97 • 20c: first report dated -/JA 26/99 RA-120
QV Leaf	1/2c, 1c, 3c, 5c, 8c, 10c, 2/3c	<ul style="list-style-type: none"> • 5c: first report dated -/JY 5/99 on a 2c purple Numeral piece EB-2019 • 10c: first report dated -/SP --/00 EB-2019 • 2/3c: first report dated -/SP 5/99 RA-129
QV Numeral	1c, 2cp, 2cr, 3c, 8c, 10c, 2/3c	2/3c: first report dated -/SP 5/99 EB-2020 8c first report dated -/DE 31/? RA-149
1898 Map	Y	41 OC, 15 C
5¢ RLS	Y	
Gov't Postal Card	1c	
Letter Card	3c	Dated -/SP 31/93 STK1-3085

-/JU 1/93



-/DE 21/8

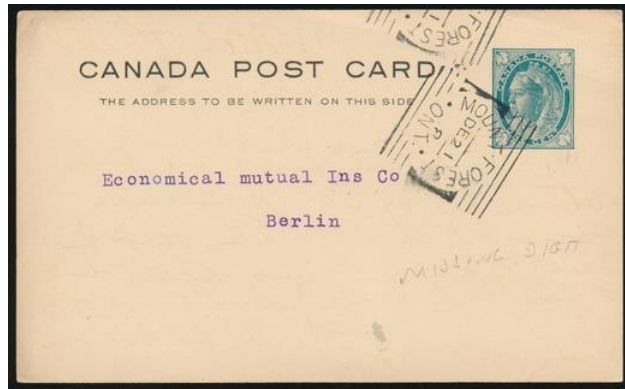

-/SP 5/99



-/NO 4/97



NEW GERMANY, ONT

Strikes Off-Cover: 55

Strikes On Cover: 12

Rarity Factor (RF): 60



Proof Date and Periods of Use:

Period	Earliest Date	Latest Date	Comments/Reference
Proofed	-/MY 20/93		
1	-/JU 3/93	-/JU 9/98	<ul style="list-style-type: none"> • ERD: RA-52 • Only 1 94 strike, -/AU 19/94 • LRD: on a Leaf issue RA-96
2	-/MR 21/99	-/OC 17/99	<ul style="list-style-type: none"> • ERD: pair of 1c Numeral on piece STK2-1228 • LRD: on a Map stamp RA-47 • 6 strikes
3	-/AP 1/01	-/JA 1/02	<ul style="list-style-type: none"> • ERD: RA-160 • LRD: on 2c red Numeral cover STK1-3042 • 3 strikes
4	19/MY 17/04	19/DE 30/04	<ul style="list-style-type: none"> • ERD: HB5 • LRD: receiver on back of post card STK1-3043 • 3 strikes, including 19/JY 30/04 on a 7c Edward registered cover STK1-3041

Time Marks/Arrangement: normal date arrangement

TM	Earliest Date	Latest Date	Comments/Reference
Blank	-/JU 3/93	-/JA 1/02	normal 2-line date arrangement
19	19/MY 17/04	19/DE 30/04	<ul style="list-style-type: none"> • The TM 19 is part of the year 1904 which appears as a split year 3-line date arrangement (19/MM DD/04) • 3 strikes, including 19/JY 30/04 on a 7c Edward registered cover STK1-3041, RLJS-220

Indicia Errors and Indicia of Interest:

Date	Description	Comments/Reference
-/AP 4/9	Missing year digit	On a 3c SQ STK1-3043

Stamp Issues:	Denominations	Comments/Reference
Small Queen	2c,3c,8c	8c: first report on a cover dated -/JU 2/97
Jubilee	1c,3c	• 3c: 3 OC, 0 C
QV Leaf	3c	
QV Numeral	2cp	
1898 Map	Y	5 OC, 0 C
Edward	7c	
5c RLS	Y	First report dated -/AU 3/93 RA-105
Gov't Postal Card	1c	

-MR 21/99



-JA 1/02

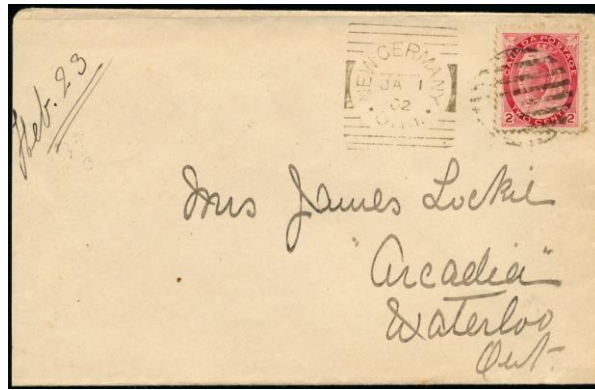

19/DE 30/04

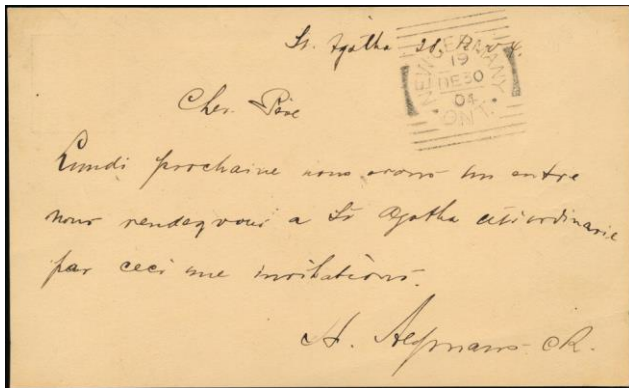

-AP 4/9



-OC 17/99

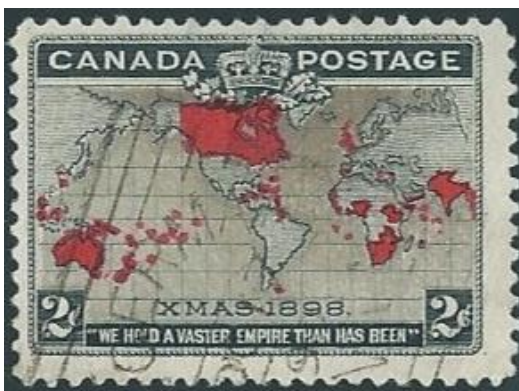

-AU 11/97



OTTAWA, CANADA

Strikes Off-Cover: 16957

Strikes On Cover: 546

Rarity Factor (RF): 2.5



Proof Date and Periods of Use:

Period	Earliest Date	Latest Date	Comments/Reference
Proofed	3/MY 5/93		Examples of pre-proof strikes have been reported on MY 3/93 (2), -/MY 4/93 (2), and 2/MY 4/93 BNAT305-265, HB5
1	?/MY 3/93	5/FE 9/01	<ul style="list-style-type: none"> • ERD: HB5 • Second reported date 4/MY 4/93 on a 2c SQ STK1-3056, and on a 6c SQ STK1-3046 • LRD: HB5 • 1898 strikes after JU 8 are very scarce
2	11/JA 16/03	?/DE 21/05	ERD: HB5; LRD: HB5

- Although showing 2 periods of use, much evidence of broken use exists during these periods, but no strikes reported in 1902
- For articles about the Ottawa Type 1 hammer, see BNAT177-67, BNAT186-7, and BNAT218-329

Time Marks/Arrangement: normal date arrangement

TM	Earliest Date	Latest Date	Comments/Reference
1-8	MY/93	5/FE 9/01	<ul style="list-style-type: none"> • LRD: HB5 • Occasional blanks • Blanks tend to be Sunday dates, but most Sundays have one or more TMs • No TM 8 reported in 1893 • Earliest TM 8 is 8/MY 26/94 HB5 • TM 9 reported in 97, 99 and 00 could be an inverted 6
10-23	11/JA 16/03	?/DE 21/05	Occasional use of TMs 2 & 4
13	13/JUN 19/05		Single use of TM 13 in late period on a post card RA-124
14	14/JU 27/94		Single use of TM 14 in early period, questionable authenticity RA-104
16	16/NO 14/96		Single use of TM 16 in early period BNAT251-11
17	17/JY 8/96	17/AU 1/97	<ul style="list-style-type: none"> • ERD: of questionable authenticity RA-104 • LRD: HB5 • These 2 uses only of TM 17 in early period

- A discussion of the use of TM 1 and TM 8 can be found in RA-63
- Many examples of weakly printed TM with only traces of a partial TM give the appearance of blank above the date
- Several complete sets of TM 1-8 are known in 1897 (JY 2, 21, 22, 23; AU 12, 20, 27, 31; SP 8, OC 7, NO 29, DE 1, 16)
- STK1-3055 reports covers/cards with Ottawa strikes of 2 different TM: 5 and 6/FE 6/94 (1c QV postal card), **3 and 5/AP 30/95** (3c SQ cover), 4 and 7/JY 17/95 (1c QV postal card), 2 and 5/NO 28/95 (1c QV postal card), 3 and 5/AU 26/96 (2c Letter card), 2 and 7/JA 5/98 (2c purple Numeral cover)
- Time mark studies have been reported for the following (see HB5):
 - TM abundance for TM greater than 8
 - TM abundance in 1893-97 on SQ's
 - TM abundance in 1898

Indicia Errors and Indicia of Interest: Numerous examples of inverted TM, month, day, and/or year, and 3-letter months have been reported, with the table below simply representing examples of what exists

Date	Description	Comments/Reference
<u>S</u> /MY 6/93	Capital 'S' used for TM	Definitely not a damaged or distorted 3,5,6,8 or 9 BNAT251-11
?/JU 6/93	Month/day line inverted	RA-63, corrected with TM 6
3/UJ 6/93	Inverted month	RA-74, RA-98
6/JY 12/93	Month/day line inverted	On a 1c SQ piece, a 1c SQ, and a 3c stationery piece STK1-3052
7/JY 12/93	Month/day line inverted	On a 3c SQ STK1-3052
5/SP 1/93	Month/day line inverted	On a 1c SQ RA-63, corrected with TM 6
TM/OC 2/93	Month/day line inverted for TM 4, 5, 6	RA-63, normal with TM 2
3/3 OC/93	Day precedes month	RA-63, corrected with TM 5
6/OC 20/93	TM and OC inverted	RA-63, correct with TM 2, 4, 6, 7
3/NO 20/93	Inverted year	RA-63, correct TM 3 and 6
6/NO 20/93	Inverted year	RA-47
4/MY 27/94	Inverted 4 in TM	RA-98
7/JU 03/94	Zero spacer in day, 03 inverted	RA-63
5/AP 11/95	Inverted 5 in TM	RA-63, correct for TM 4, 5, 6
3/JU 3/95	Inverted 3 in TM	RA-63, correct for TM 2, 4, 5, 6, 7
0/OC 26/95	Lazy zero TM	On a post card RA-82
4/JA 29/96	Inverted 4 in TM	On 5c SQ RA-103, RA-135
7/OC 15/96	Month/day line inverted, also known for TM 8	RA-63, correct for TM 6
1897	Broken FE and TM 6	Both observed in 1897
2/JY 16/97	Inverted 2 in TM	On a 1c Jubilee RA-74
5/NO 24/97	Month/day line inverted	On a 3c Jubilee STK1-3052, RA-63
22/MY 18/0	Single digit year	RA-63
JUL/04, JUN/05, NOV/05	Borrowed indicia, 3-letter month	Known in these months HB5
NUDE		Known on Edwards, Quebec Tercentenary & Admirals (for examples, see STK1-3053)

Stamp Issues:	Denominations	Comments/Reference
Large Queen	15c	15c: ERD 3/JU 13/93; LRD 3/DE 9/97 RA-63
Widow Weed	20c,50c	
Small Queen	1/2c,1c,2c,3c,5c,6c,8c,10c,15c	<ul style="list-style-type: none"> • 10c: first report dated 2/SP 10/? RA-131 • 15c: first report a pair on piece dated 3/JY 13/96 EAMW-359
Jubilee	1/2c,1c,2c,3c,5c,6c,8c,10c,15c,20c,50c	<ul style="list-style-type: none"> • 3c: 2014 OC, 58 C • 15c: first report dated ?/AU 17/97 SA31-920, RA-138; second report dated 5/JU 19/97 EB-2019
QV Leaf	1/2c,1c,2c,3c,5c,6c,8c,10c	
QV Numeral	1/2c,1c,2cp,2cr,3c,2/3c,10c	
1898 Map	Y	25 OC, 3 C
Edward	1c,2c,5c,7c,10c	
Que Tercentenary	1c	
Admiral	Y	All strikes are nude with 2 covers known
10¢ SD	Y	
Envelope	1c,2c,3c	
Letter Card	2c	
Gov't Postal Card	1c,2c	
Jubilee Post Card	Y	
Other		<ul style="list-style-type: none"> • Unauthorized commercial use on a pair of U.S. postage, on piece with stationery of the Canadian Atlantic Railway, dated 5/JY 26/97, is described in RA-98 • The attached correspondence describes how the railroad company kept a supply of 2c US postage in their Ottawa office for use on mail destined for US addresses, but in this case the destination seems to have been within Canada, requiring 3c but no US 3c stamp existed at the time

4/MY 4/93



4/MY 4/93



NUDE



3/AP 30/95 & 5/AP 30/95

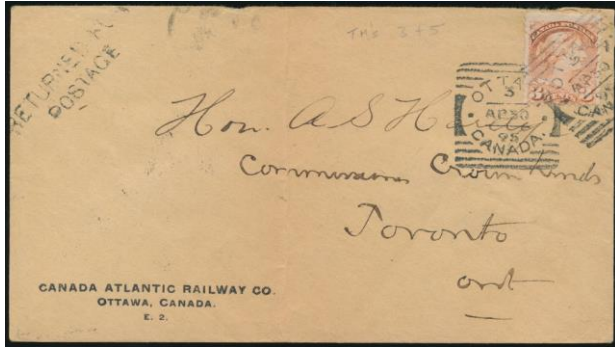

3/JY 13/96



5/JU 19/97



NUDE STRIKE

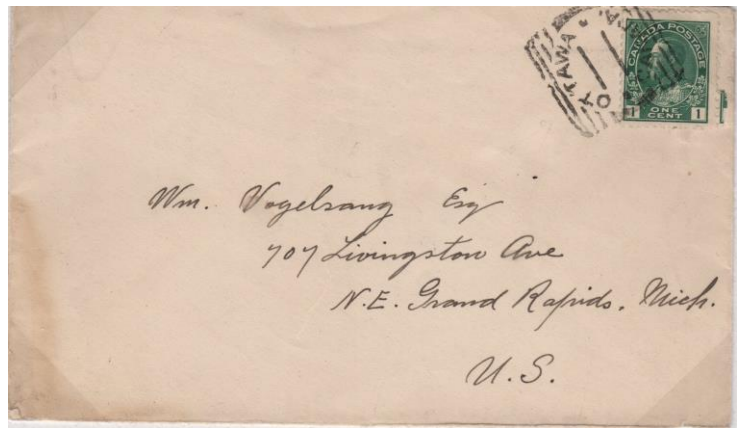

POINT ST. CHARLES, QUE

Strikes Off-Cover: 98
Strikes On Cover: 18
Rarity Factor (RF): 45



Proof Date and Periods of Use:

Period	Earliest Date	Latest Date	Comments/Reference
Proofed	-/MY 3/93		
1	-/MY 15/93	-/AU 15/94	ERD: RA-7; LRD: HB5
2	-/JY 25/95	-/FE 15/96	<ul style="list-style-type: none"> • ERD: RA-50 • LRD: on back of a registered stationery cover from Trinidad STK1-3065
3	-/JA 28/99	-/MR 23/99	<ul style="list-style-type: none"> • ERD: dispatch free strike on a Map stamp cover (backstamp confirms date) • A partial strike -/ 4-9, possibly MR 4/99 on a 2c purple Numeral STK2-1239 • LRD: dispatch free strike on a Map stamp cover SAC-214

- HB5 does not confirm any strikes in 1895
- Therefore, it is likely that Periods 1-2 are simply a single period with limited use

Time Marks/Arrangement: blank, normal date arrangement

Indicia Errors and Indicia of Interest:

Date	Description	Comments/Reference
-/OC 24/93	Inverted 4 in day	On a 3c SQ RA-107
-/AP 8/93	Inverted 8 in day	On a 5c SQ cover RA-122

Stamp Issues:	Denominations	Comments/Reference
Small Queen	1/2c, 1c, 2c, 3c, 5c, 6c, 8c	1/2c first report dated -/JY 11/95 RA-159
QV Numeral	2cp	
1898 Map	Y	2 OC, 6 C
5¢ RLS	Y	
Gov't Postal Card	1c	

-/FE 15/96

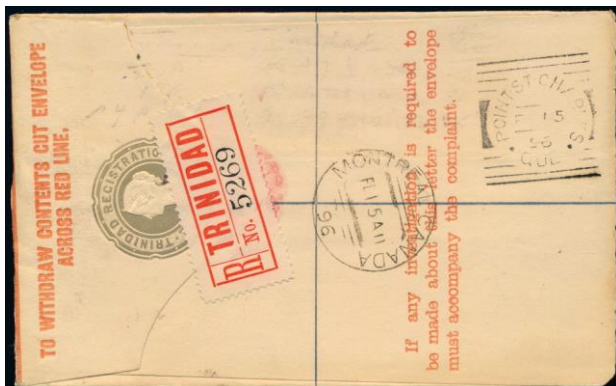

-/JA 28/99



-/-- 4/-9



RAT PORTAGE, ONT

Strikes Off-Cover: 591
Strikes On Cover: 139
Rarity Factor (RF): 20



Proof Date and Periods of Use:

Period	Earliest Date	Latest Date	Comments/Reference
Proofed	-/AP 28/93		
1	-/MY 1/93	-/MY 21/97	<ul style="list-style-type: none"> • ERD: on 3c SQ STK1-3069, RA-49 • LRD: HB5

Time Marks/Arrangement: blank, normal date arrangement

Indicia Errors and Indicia of Interest:

Date	Description	Comments/Reference
-/ED 1/93 to -/ED 4/93	Month inverted	Known on DE 1 (RA-105), 2 and 4; corrected on -/DE 5/93
-/AP 12/64 to -/JU 25/64	Year as '64' in 1894	<ul style="list-style-type: none"> • ERD: HB5; LRD: BNAT332-50 • -/AP 7/94 and -/JU 27/94 known with the correct year '94' RA-138 • Year '94' is correct from late JU to OC • Isolated strike on -/NO 3/64 has the year error BNAT341-22 • Also known corrected on -/NO 3/94 on a 3c SQ cover RA-138

Stamp Issues:	Denominations	Comments/Reference
Large Queen	15c	
Widow Weed	20c,50c	50c: first report dated -/JY 2/96 EB-2019, RA-138
Small Queen	1/2c,1c,2c,3c,5c,6c,8c,10c	10c: first report partially dated -/? 29/? RA-161
5¢ RLS	Y	
Gov't Postal Card	1c	
Letter Card	1c,3c	1c: first reported strike dated -/MY 9/96 RA-143 3c: first reported strike dated -/JY 3/96 RA-143

-/MY 1/93



-/MY 25/64 (STK1-3069)



-/JY 2/96



-/NO 3/94

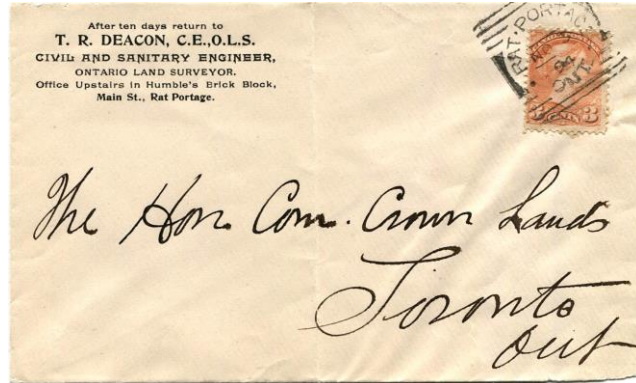

-/JY 3/96



ST. ANN'S, ONT

Strikes Off-Cover: 3
Strikes On Cover: 108
Rarity Factor (RF): 50



Periods of Use:

Period	Earliest Date	Latest Date	Comments/Reference
Proofed	-/MY 31/93		
1	-/JY 24/93	-/JY 12/99	<ul style="list-style-type: none"> • ERD: only 1893 report on a 1c QV postal card STK1-3074 • One report in 1894 dated -/JY 24/94 on 3c stationery STK1-3073 • 3 reports in 97 (-/FE 24/97 on a 3c SQ cover STK1-3074, -/OC 15/97 on 3X1c SQ cover STK1-3073 & -/OC 30/97) • LRD Backstamp on cover RA-158
2	-/AU ??/00	-/SP 17/08	<ul style="list-style-type: none"> • ERD: On a 1c Leaf postal card STK1-3074 (transit CDS dated AU 2/00) Second 1900 report b/s transit postmark dated -/JY 14/00 RA-149 • Only 1 report each in 1901 (-/DE 21/01 backstamp on cover STK1-3074). • 2 reported strikes in 1904 (-/JUN 9/04) and (-/AP 2/04) RA-152 • LRD: a receiving mark RA-30

- Normally found on postcard or cover as free dispatch, transit or receiving strike
- Most reports are 06-08 dates

Time Marks/Arrangement: blank, normal date arrangement

Indicia Errors and Indicia of Interest:

Date	Description	Comments/Reference
JUN	Borrowed indicia, 3-letter JUN	Known in 1903, 1904, 1906, and 1908 HB5

Stamp Issues:	Denominations	Comments/Reference
Small Queen	1c,2c,3c	1c first report dated -/AU 25/96 RA-158 2c first report dated -/AU 25/96 RA-158
Jubilee	1c	An example of a 3X 1c cover dated -/OC 30/97
QV Leaf	1c	
QV Numeral	1c,2c,3c	2c first report dated -/NO 6/02 RA-160 3c first reports dated -/DE 13/98; -/DE 17/98; -/JY 6/01 and -/JY 15/01 RA-158
1898 Map	Y	<ul style="list-style-type: none"> • 0 OC, 3 C • Backstamp receivers on covers dated -/MY 19/99 (RA-87); -/JY 12/99 (RA-158) and light strike dated -/JA 30/99 (RA-158)
Edward	1c,2c,7c	
Quebec Tercentenary	1c,2c	2c first report dated -/AU 25/08 RA-149
Envelope	3c	
Gov't Postal Card	1c	
Jubilee Post Card		First report dated -/JU 24/97 RA-147

-/JY 24/93



-/JY 24/94

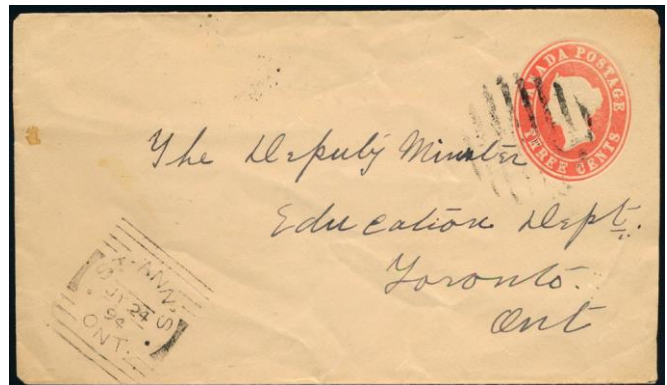

-/JUN 13/08 (STK1-3074)



ST. HILARION, QUE

Strikes Off-Cover: 32

Strikes On Cover: 1

Rarity Factor (RF): 90



Proof Date and Periods of Use:

Period	Earliest Date	Latest Date	Comments/Reference
Proofed	-/AP 26/93		
1	14/JU/93	19/AU/97	<ul style="list-style-type: none"> • ERD: HB5 • LRD: on a 1c Jubilee STK1-3076
2	24/NO/98		Isolated strike on a 3c Numeral
3	-/JA ?/99		Isolated strike on a 2c purple Numeral
4	?/DE/00		Isolated strike on a 8c Numeral RA-85

Time Marks/Arrangement:

- Generally a 3-line date arrangement with no time mark DD/MM/YY
- Exceptions are known on -/JU 19/93, -/JU 22/93 (on a 3c SQ MBJH-2054), **-/SP 12/93** (on a 2c SQ MBJH-2054), -/SP 13/93 (on a 5c RLS MBJH-2054), -/SP 15/93, -/MR 15/94 (BNAT324-149)

Indicia Errors and Indicia of Interest:

Date	Description	Comments/Reference
??/??/49	Lazy 4	On a 1c SQ

Stamp Issues:	Denominations	Comments/Reference
Small Queen	1c,2c,3c,8c	1c: pair dated -/SP 15/93
Jubilee	1c,3c	<ul style="list-style-type: none"> • 1c: off-cover strikes dated 19/AU/97 STK1-3076, and ??/?U/97 BNAT311-93 • 3c: 1 OC, 0 C
QV Numeral	2cp,3c,8c	
5¢ RLS	Y	First report dated -/SP 13/93
Letter Card	3c	Only cover report dated 10/OC/94 STK1-3077, RA-2

-/SP 12/93



19/AU/97



10/OC/97



24/NO/98



SHANNONVILLE, ONT

Strikes Off-Cover: 177

Strikes On Cover: 30

Rarity Factor (RF): 35



Proof Date and Periods of Use:

Period	Earliest Date	Latest Date	Comments/Reference
Proofed	-/MY 31/93		
1	-/JU 23/93	-/FE 9/01	<ul style="list-style-type: none"> • ERD: on a 1c SQ RA-143 • second earliest report dated -/JU 27/93 on a 3c SQ piece STK1-3071 • LRD: only 1901 report on 4X1/2c Numeral cover STK1-3071
2	-/AU 21/02	-/SP 2?/06	<ul style="list-style-type: none"> • ERD: only 1902 report on a 1c Numeral 1902 Coronation Souvenir post card STK1-3070, RA-50 • 2 reports in 03 (-/AP 24/03 and -/FE 20/03 on 2c Numeral cover STK1-3070) • LRD: on a 2c Edward cover (date unclear but SP 26/06 backstamp) STK1-3071

- Beginning in 1900, the hammer was used as a backstamp on covers
- Partial strikes of MANSONVILLE and SHANNONVILLE are easily confused (for an example of this assignment error on the Map stamp, see RA-122)

Time Marks/Arrangement: blank (except below), normal date arrangement

TM	Earliest Date	Latest Date	Comments/Reference
1	1/AU 7/93	1/(A?)U 12/93	<ul style="list-style-type: none"> • ERD: on a 3c SQ STK1-3071 • LRD: on a 3c SQ RLJS-229

Indicia Errors and Indicia of Interest:

Date	Description	Comments/Reference
-/JY 12/9 <u>3</u>	Inverted 3 in year	RA-96
-/JA 2 <u>5</u> /95	Inverted 5 in day	HB5
-/?E 28/ <u>66</u>	Inverted year 66 for 99	HB5

Stamp Issues:

	Denominations	Comments/Reference
Small Queen	1/2c,1c,3c,5c,8c	1/2c first report dated -/MY 20/95 RA-159
Jubilee	1c,2c,3c	<ul style="list-style-type: none"> • 2c: first report dated -/JY 19/97 • 3c: 9 OC, 0 C
QV Leaf	3c,5c,8c	
QV Numeral	1/2c,2cp,3c,8c	
1898 Map	Y	10 OC, 4 C
Edward	1c,2c	
Gov't Postal Card	1c	
Jubilee Post Card	Y	• first report dated -/JY 3/97 RA-147

-/JU 27/93



-/FE 9/01

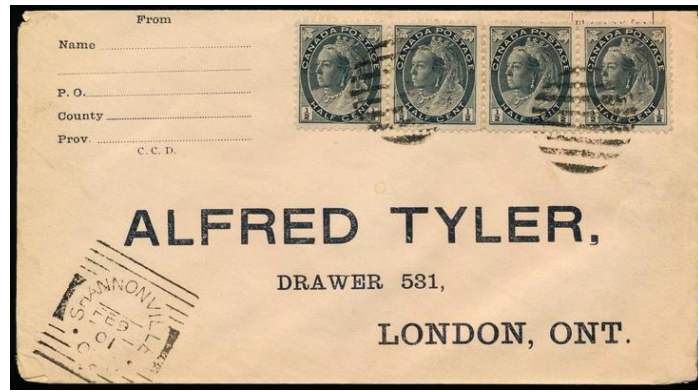

1/AU 7/93



-/AU 10/97



-/JU 23/93



SPRING HILL MINES, NS

Strikes Off-Cover: 15
Strikes On Cover: 0
Rarity Factor (RF): 120



Proof Date and Documented Strikes:

Strike	Strike Date	Comments/Reference
Proofed	-/AP 26/93	The town was renamed Springhill in 1895 and a Type 2 Squared Circle hammer with this name was used
1	???	3c SQ with unreadable date, different than stamp below since reported by one responder
2	???	3c SQ with unreadable date, different than stamp above since reported by one responder
3	NUDE	Full nude strike on a 3c SQ
4	-/-- --/93	Partial nude strike on a 3c SQ BNAT299-101
5	-/MY 11/93	HB5
6	-/MY 16/93	On a 3c SQ RLJS-231
7	-/JY ??/93	HB5
8	-/AU 4/93	On a 3c SQ
9	-/AU 4/93	On a 3c SQ piece
10	-/SP ??/93	HB5
11	-/OC ?0/93	On a 3c SQ
12	-/OC 20/'95"	A Maresch sale offered a -/OC 20/95 strike of the Type 1 Spring Hill Mines hammer on a 3c SQ, but this is suspicious being after the start of use of the Type 2 Springhill hammer, so it is most likely year '93' RA-43
13	-/F- --/--	Partial strike on a 1c SQ JSMR-1220
14	-/-- 17/-4	Partial strike on a 3c SQ EAFE2009-120
15	-/FE 17/94	On a 3c SQ on piece STK1-3072, RA-7

Time Marks/Arrangement: blank, normal date arrangement

-/-- --/93



-/F- --/--



-/-- 17/-4



-/FE 17/94



TERREBONNE, QUE

Strikes Off-Cover: 446

Strikes On Cover: 55

Rarity Factor (RF): 20

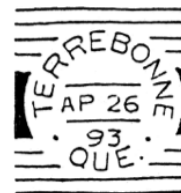

Proof Date and Periods of Use:

Period	Earliest Date	Latest Date	Comments/Reference
Proofed	-/AP 26/93		
1	-/MY 1/93	-/MR 5/06	<ul style="list-style-type: none"> • ERD: on a 3c SQ EAMW-359, STK1-3080 • LRD: on a 1c Edward picture post card STK1-3081

Time Marks/Arrangement: blank, normal date arrangement

Indicia Errors and Indicia of Interest:

Date	Description	Comments/Reference
-/SP 2/99	Inverted 2 in day	On a Map stamp cover RA-82
-/FE 13/01	Inverted 3 in day	HB5
-/AP 24/01	Lazy 4 in day	HB5

Stamp Issues:	Denominations	Comments/Reference
Small Queen	1c,3c,6c,8c	
Jubilee	1c,3c,5c	3c: 38 OC, 7 C 5c first report partial date -/? ?/97 RA-160
QV Leaf	3c,5c,6c,8c	<ul style="list-style-type: none"> • 5c: first report -/AP 14/99 on registered cover R-143 • 6c: first report RA-120
QV Numeral	1c,2cp,2cr,3c	
1898 Map	Y	11 OC, 3 C
Edward	1c,2c	
Envelope	2c,3c	
Gov't Postal Card	1c	First report dated -/OC 22/95 R-143
Jubilee Post Card	Y	

-/MY 1/93



-/MR 5/06

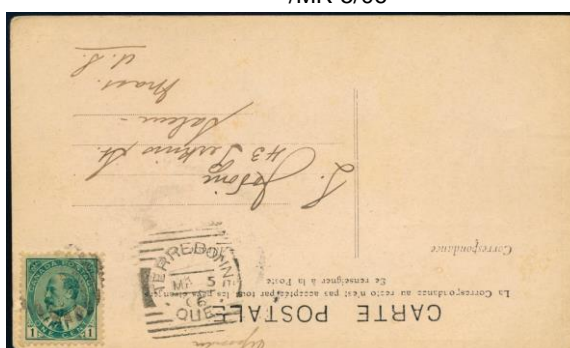

THREE RIVERS, QUE

Strikes Off-Cover: 3192

Strikes On Cover: 123

Rarity Factor (RF): 7.5



Periods of Use:

Period	Earliest Date	Latest Date	Comments/Reference
Proofed	-/MY 18/93		
1	-/MY 20/93	-/AU 28/02	<ul style="list-style-type: none"> • ERD: on a 3c SQ STK1-3082 • LRD: HB5 • Seldom seen in 1900-02

Time Marks/Arrangement: blank, normal date arrangement

Indicia Errors and Indicia of Interest:

Date	Description	Comments/Reference
-/MY 7/95	Inverted year	HB5
-/1 YJ/98, -/2 YJ/98, -/1 UA/98	Month/day line inverted	HB5

Hammer Damage:

Date	Comments/Reference
-/NO 10-17/93	'O' in NO is broken and by NO 17 has taken appearance of '()' RA-28
-/JU 17/96 to -/JY 31/96 and later	lower loop of the second 'R' in RIVERS is broken RA-52
-/OC 23/97 and later	right leg of the second 'R' in RIVERS is absent RA-52, RA-130
Late strikes on Numeral issues	right end of the top bar missing and the right end of the bottom bar rounded upwards

Stamp Issues:	Denominations	Comments/Reference
Small Queen	1c,2c,3c,5c,8c	8c: first report dated -/AP 13/94 5c first report dated -/DE 16/95 RA-151
Jubilee	1c,2c,3c,5c	3c: 263 OC, 33 C
QV Leaf	1/2c,1c,2c,3c,2/3c,5c,6c,8c,10c	10c first report dated -/MR 4/98 RA-158
QV Numeral	1c,2cp,2cr,3c,2/3c	
1898 Map	Y	59 OC, 10 C
10c SD	Y	First report dated -/MR 17/99 RA-156
Gov't Postal Card	1c,2c	2c first report dated -/AU 23/97 RA-159
Jubilee Post Card	Y	
Letter Card	2c,3c	<ul style="list-style-type: none"> • 2c: first report dated -/NO 6/95 RA-143 • 3c: first report with an unreadable date backstamped AP 30/94 EB-2020
Envelope	1c	First report dated -/OC 11/94 RA-143

-/MY 20/93



-/OC 9/99 (STK1-3082)

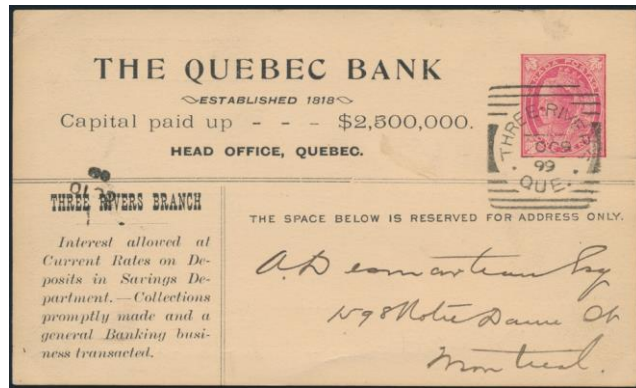

-/AP 30/94



WESTVILLE, NS

Strikes Off-Cover: 232

Strikes On Cover: 112

Rarity Factor (RF): 25

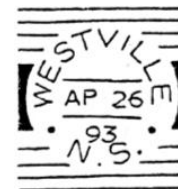

Proof Date and Periods of Use:

Period	Earliest Date	Latest Date	Comments/Reference
Proofed	-/AP 26/93		
1	-/JU 8/93	-/MY 1/08	<ul style="list-style-type: none"> • ERD: on a 3c SQ cover STK1-3084 • LRD: HB5

- Strikes are almost always weak and under inked
- A split circle is found on 3c Numeral, Map, 8c SQ and 8c Numeral, the latter two indicating a preference for not using the squared circle hammer on registered mail

Time Marks/Arrangement: blank, normal date arrangement

Indicia Errors and Indicia of Interest:

Date	Description	Comments/Reference
-/DE 5/39	Inverted year	On a 3c SQ cover STK1-3084
-/7 ON/04	Month/day line inverted	On a 2c Edward RA-108
-/JUL 6/07	Borrowed indicia, 3-letter month	On a 1c Edward post card STK1-3084
-/JUL 9/07	Borrowed indicia, 3-letter month	On a 1c Edward post card STK1-3084
-/JUL ?/--	Borrowed indicia, 3-letter month	On a 2c Edward STK2-1239

Stamp Issues:	Denominations	Comments/Reference
Small Queen	1c,3c,5c,8c	
Jubilee	1c,3c	<ul style="list-style-type: none"> • 3c: 22 OC, 2 C • Covers dated -/JY 9/97 and -/AU 6/97
QV Leaf	2c,3c,5c,8c	2c: first report dated -/-- 6/98 RA-146
QV Numeral	1c,2cp,2cr,3c	
1898 Map	Y	<ul style="list-style-type: none"> • 10 OC, 2 C • Both covers are cancelling strikes dated -/MR 23/99 and -/AP 20/99
Edward	1c,2c,7c	7c: first report dated -/MR 14/04
5¢ RLS	Y	
Envelope	3c	
Gov't Postal Card	1c	
Jubilee Postcard	Y	First report dated -/DE 4/98 RA-149

-/JU 8/93

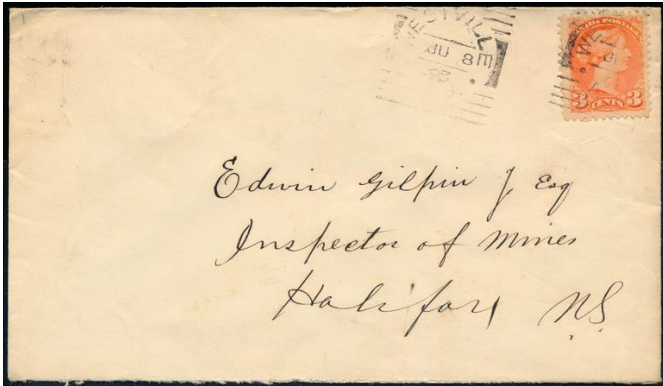

-/SP 19/98 (STK1-3085)



-/MR 14/04

