

4.4 QUEBEC

ACTON VALE, QUE

Strikes Off-Cover: 185

Strikes On Cover: 23

Rarity Factor (RF): 35



Proof Date and Periods of Use:

Period	Earliest Date	Latest Date	Comments/Reference
Proofed	-/NO 19/94		
1	-/JA 11/95	-/OC 7/99	<ul style="list-style-type: none"> • ERD: on a 3c SQ EAMW-364 • Second earliest date -/JA 19/95 on a 1c QV postal card RA-141 • LRD: on a Map stamp

Time Marks/Arrangement: blank, normal date arrangement

Stamp Issues:	Denominations	Comments/Reference
Small Queen	1c,3c,5c,8c	5c: first report dated -/MY 14/97 on cover with 3c SQ
Jubilee	1c,3c,5c	3c: 10 OC, 2 C
QV Leaf	1c,3c	1c: first report dated -/MR 30/98 as backstamp on post card RA-141
QV Numeral	2cp,2cr,3c	
1898 Map	Y	<ul style="list-style-type: none"> • 3 OC, 0 C • Strikes dated -/-- --/--, -/-- 16/99, and -/OC 7/99
Gov't Postal Card	1c	
Letter Card	3c	
Jubilee Post Card	1c	First report as backstamp dated -/MR 25/98 RA-141

-/OC 7/99



AYLMER (EAST), QUE

Strikes Off-Cover: 275

Strikes On Cover: 40

Rarity Factor (RF): 30



Proof Date and Periods of Use:

Period	Earliest Date	Latest Date	Comments/Reference
Proofed	-/SP 29/94		
1	<u>46</u> /OC 3/-	-/OC 20/03	<ul style="list-style-type: none"> • ERD: inverted year for 94 and year in top slot on a 1c SQ RA-104, RA-108 • Second earliest report -/NO 2/94 as backstamp on USA postcard RA-141 • Third earliest report -/NO 5/94 on a 3c SQ STK1-3198 • Second latest strike dated -/AU 27/03 RA=105 • LRD: on a 2c Edward EB-2020, RA-143

Time Marks/Arrangement: blank, normal date arrangement

- Single TM 2 strike known dated 2/FE 12/95 on a 3c SQ HB5

Indicia Errors and Indicia of Interest:

Date	Description	Comments/Reference
<u>49</u> /OC 3/-	Inverted year for 94 and year in top slot	On a 1c SQ RA-104, RA-118
-/JY 15/ <u>9</u>	Single digit year	On a cut square STK1-3256
-/NO 11/<u>9</u>	Single digit year	On a 1c Leaf postal card (dated message confirms 1898) STK1-3197
-/DE 7/ <u>9</u>	Single digit year	On a 3c Numeral RA-110
-/JY <u>24</u> /03	Reversed 4 in day	On 2c envelope STK1-3197

Stamp Issues:	Denominations	Comments/Reference
Small Queen	1c,3c,8c	
Jubilee	3c,5c	3c: 19 OC, 5 C
QV Leaf	3c,5c	
QV Numeral	1/2c,1c,2cp,2cr,3c,5c,7c	7c: first report dated -/FE 18/03 EB-2020
1898 Map	Y	13 OC, 5 C
Envelope	2c,3c	
Gov't Postal Card	1c	
Letter Card	3c	STK2-1220
Jubilee Post Card	1c	First report dated -/OC 16/02 RA-141

-/NO 5/94



-/NO 11/9



-/FE 18/03



-/OC 16/02



-/OC 20/03 LRD



CLARENCEVILLE, QUE

Strikes Off-Cover: 118
Strikes On Cover: 30
Rarity Factor (RF): 40



Proof Date and Periods of Use:

Period	Earliest Date	Latest Date	Comments/Reference
Proofed	-/JA 16/95		
1	-/JA 2(9?)/95	-/NO 8/00	<ul style="list-style-type: none"> • ERD: HB5; note HB3 listed -/JA 2?/95 • Second earliest report -/MR 6/95 HB5 • LRD: free strike on piece with a 2c red Numeral STK1-3199, RA-33

Time Marks/Arrangement: blank, normal date arrangement

Stamp Issues:	Denominations	Comments/Reference
Small Queen	1c,3c,8c	
Jubilee	3c,5c,8c	<ul style="list-style-type: none"> • 3c: 12 OC, 3 C • Covers dated -/JY 27/97 RA-141, -/JY 30/97 (backstamp on cover with 5c Jubilee RA-141), and -/AU 13/97 • 8c: cover dated -/OC 4/98 RA-111, BNAT147-161
QV Leaf	1c,3c,8c	
QV Numeral	2cp,2cr,3c,2/3c	
1898 Map	Y	8 OC, 2 C
Gov't Postal Card	1c	

-/NO 8/00



-/JY 27/97

-/OC 4/98

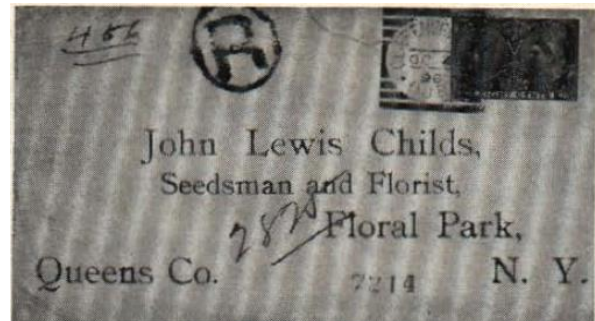

DANVILLE, QUE

Strikes Off-Cover: 202

Strikes On Cover: 90

Rarity Factor (RF): 30



Proof Date and Periods of Use:

Period	Earliest Date	Latest Date	Comments/Reference
Proofed	-/DE 20/93		
1	-/DE 27/93	-/AP 13/95	<ul style="list-style-type: none"> • ERD: HB5 • Second earliest date -/DE 30/93 on a 1c QV postal card RA-141 • LRD: HB5
2	-/AP 5/98		<ul style="list-style-type: none"> • One example HB5 • It is possible that this is a misread 1895 date which would fit with a late Period 1 strike
3	-/MR 20/03	-/DE 31/04	Only the two strikes HB5
4	-/DE 26/06	-/DE 2/11	<ul style="list-style-type: none"> • ERD: on a 1c Edward post card RA-113 • Second earliest strike -/MR 16/07 on a 1c Edward post card RA-141 • LRD: HB5 • A strike dated -/DE 13/11 on a 1c Edward post card has been reported but the year is not clear
5	-/JAN 21/14	-/FE 6/14	<ul style="list-style-type: none"> • ERD: on an Admiral issue • Second latest report -/FE 5/14 BNAT319-15 • LRD: on a 1c Admiral post card RA-121

Time Marks/Arrangement: blank, normal date arrangement

Indicia Errors and Indicia of Interest:

Date	Description	Comments/Reference
-/82 ?/07	Month/day line inverted, month unclear	On a 2c Edward RA-107
-/JUL 22/7	Single digit year for 07	On a cover
-/AU 12/7	Single digit year for 07	On a 1c Edward post card RA-130
-/-- DD/09	Month missing	Known on 8 (on several 1c Edward post cards), 18 (on a cover), 28 (on a cover), 29 (RA-104)
-/JUN 15/09	Month error for JAN	Manuscript JAN and JA 16/09 receiver on a cover
-/FE 5/09	Inverted 5 in day	HB5
JAN	Borrowed indicia, 3-letter month	Used in 1907-11, 1914 HB5
JUN	Borrowed indicia, 3-letter month	Used in 1907-11 HB5
JUL	Borrowed indicia, 3-letter month	Used in 1907-11 HB5

Stamp Issues:	Denominations	Comments/Reference
Small Queen	3c,8c	
Edward	1c,2c,5c,7c	
QueTercentenary	1c,2c,10c	10c: first report dated -/SP 7/08 EB-2019
Admiral	Y	
Envelope	2c	
Gov't Postal Card	1c	

-/FE 6/14

-/JUL 22/10 (STK1-3200)

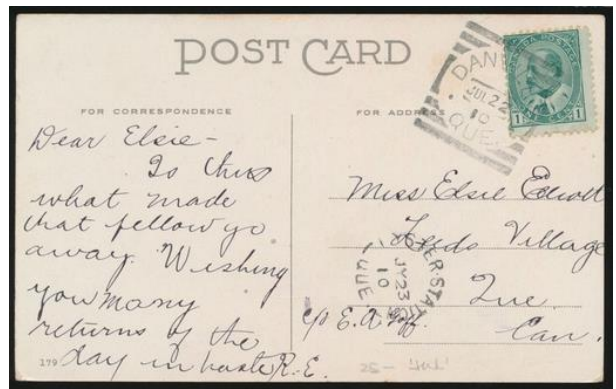
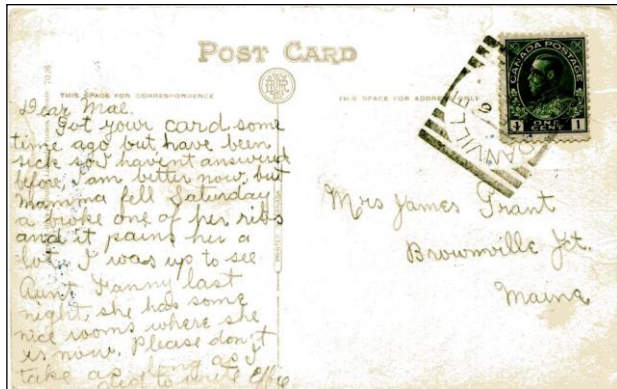

-/SP 7/08

-/MR 16/07



-/AU 12/7



EASTMAN, QUE

Strikes Off-Cover: 47
Strikes On Cover: 100
Rarity Factor (RF): 40



Proof Date and Periods of Use:

Period	Earliest Date	Latest Date	Comments/Reference
Proofed	-/AU 21/93		
1	-/OC 17/93	-/DE 17/93	Only 2 strikes HB5
2	-/AP 19/95	-/FE 15/03	<ul style="list-style-type: none"> • ERD: HB5 • Two other 1895 dates are -/AU 19/95 on a 2X3c SQ + 2X1c SQ registered cover STK1-3201 and -/AU 27/95 on a 3c SQ cover STK1-3201 • Earliest 1896 strike is -/MR 13/96 HB5 • LRD: on a cut square STK1-3202, and a receiver on cover BNAT332-50
3	NUDE		On a 1c KGV 1935 issue STK1-3202

- Strikes on cover are often just to the left of the stamp, in order to not deface the Queen's portrait
- Many covers with receiving strikes are addressed to members of the Phelps family

Time Marks/Arrangement: blank, normal date arrangement

Indicia Errors and Indicia of Interest:

Date	Description	Comments/Reference
-/JY <u>3</u> /01	Inverted 3 in day	HB5
-/AP <u>04</u> /98	Zero spacer in day	On a 3c Leaf cover HB5
-/AP <u>05</u> /98	Zero spacer in day	HB5
-/OC <u>03</u> /98	Zero spacer in day	On cover RA-130
JAN	Borrowed indicia, 3-letter month	Receiver b/s on cover, dated -/JAN 24/03 RA-161
JUN	Borrowed indicia, 3-letter month	On Edward postcard, strike dated -/JUN 15/03 RA-161

Stamp Issues:	Denominations	Comments/Reference
Small Queen	1c,2c,3c,8c	2c: first report dated -/JA 3/98 as backstamp on cover with 1c SQ RA-141
Jubilee	3c	<ul style="list-style-type: none"> • 3c: 1 OC, 1 C • Cover dated -/JU 25/97 RA-39, RA-77
QV Leaf	3c,8c	
QV Numeral	1/2c,1c,2cr,2cp,2/3c,3c	<ul style="list-style-type: none"> • 1/2c: first report dated -/JY 10/02 on cover RA-147 • 1c: first report dated -/MR 7/00 as receiver on postcard RA-141 • 2/3c: first report dated -/AU 26/99 on cover RA-141 • 3c first report dated -/SP 10/98 RA-152
1898 Map	Y	0 OC, 4 C
Gov't Postal Card	1c	
KGV 1935	1c	STK1-3202
Other		backstamp on a 1c reply card (U19) dated -/SP 12/99 RA-141

-/AU 19/95



NUDE on KGV 1935 Issue



-/JU 25/97

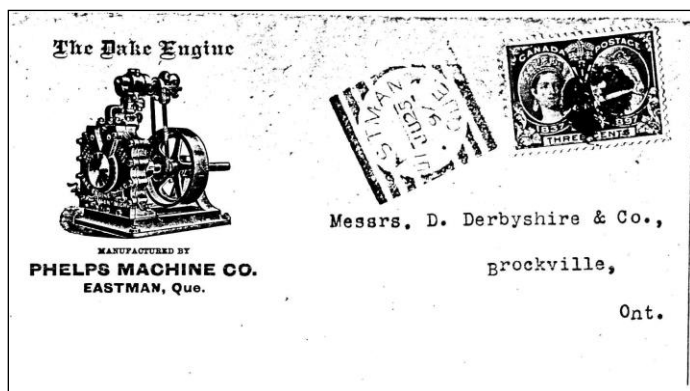

-/MR 7/00



FARNHAM, QUE

Strikes Off-Cover: 315

Strikes On Cover: 22

Rarity Factor (RF): 25



Proof Date and Periods of Use:

Period	Earliest Date	Latest Date	Comments/Reference
Proofed	Unknown		
1	-/JA 6/95	-/MR 20/01	<ul style="list-style-type: none"> • ERD: HB5 • Second earliest report -/DE 5/95 HB5 • Second latest report -/JA 7/00 HB5 • LRD: HB5
2	-/NO 23/07	-/NO 30/07	<ul style="list-style-type: none"> • ERD: on a 1c Edward BNAT314-173, BNAT337-187 • LRD: HB5 • A third 1907 strike dated -/-- 25/07 doesn't show the month RA-40
3	NUDE 1911	NUDE 1935	<ul style="list-style-type: none"> • Strikes without indicia are known on Admiral, and 1928/1930/1935 KGV issues • See BNAT337-187

Time Marks/Arrangement: blank, normal date arrangement

Stamp Issues:	Denominations	Comments/Reference
Small Queen	1c,2c,3c,8c	
Jubilee	1c,3c,5c	3c: 37 OC, 5 C
QV Leaf	2c,3c,6c	2c: -/JU 2/98 STK1-3256
QV Numeral	3c	
1898 Map	Y	<ul style="list-style-type: none"> • 2 OC, 0 C • Both off-cover strikes dated -/JA 28/99 RA-134
Edward	1c,2c	
Admiral	Y	4-6 strikes are documented, all NUDE
Gov't Postal Card	1c	-/JU 23/97 STK1-3256
KGV Issues	Y	Nude strikes known on 1928/1930/1935 KGV issues HB5, RA-153

-/JA 28/99



GRANBY, QUE

Strikes Off-Cover: 398

Strikes On Cover: 25

Rarity Factor (RF): 25

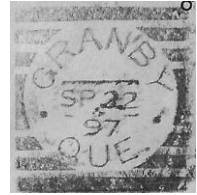

Proof Date and Periods of Use:

Period	Earliest Date	Latest Date	Comments/Reference
Proofed	Unknown		
1	-/FE 7/97	-/OC 17/99	ERD: HB5; LRD: HB5

- A study by Bélisle, reported in RA-131, suggests that the Granby Squared Circle was not used as a dater, and therefore the squared circle strikes may not represent the real date of use

Time Marks/Arrangement: blank, normal date arrangement

Indicia Errors and Indicia of Interest:

Date	Description	Comments/Reference
-/AU 02/97	Zero spacer in day	HB5
-/AU 05/97	Zero spacer in day	RA-39
-/AU 09/97	Zero spacer in day	HB5
-/OC 15/97	Inverted 5 in day	On a 3c SQ cover with other markings showing OC 12 intended RA-84

Stamp Issues:	Denominations	Comments/Reference
Small Queen	1c,3c,5c,6c,8c	5c: first report on a registered 1c Jubilee postal card -/JY 5/97 STK1-3203 6c: first report on a pair dated -/MR 8/97 RA-141
Jubilee	1c,3c,5c	3c: 84 OC, 9 C 5c first report dated -/SP 27/97
QV Leaf	1c,2c,3c,6c,8c	2c: first report dated -/OC 17/98 RA-143
QV Numeral	1c,3c	
1898 Map	Y	<ul style="list-style-type: none"> • 2 OC, 0 C • The reported strikes are from HB5, however, no strikes have been reported in the philatelic literature
Gov't Postal Card	1c	
Jubilee Post Card	Y	First report on registered card with 5c SQ -/JY 5/97 STK1-3203

-/MR 8/97



-/JY 5/97



HOCHELAGA, QUE

Strikes Off-Cover: 77

Strikes On Cover: 5

Rarity Factor (RF): 55



Proof Date and Periods of Use:

Period	Earliest Date	Latest Date	Comments/Reference
Proofed	-/AP 19/94		
1	-/AP 23/94	-/AU 11/94	<ul style="list-style-type: none"> • ERD: BNAT279-149 • LRD: on a 2c SQ RA-104 • Strikes known in AP, MY (MY 30 RA-104), JU, JY, AU

- The 5 covers are all backstamps on 1894 2c SQ drop letters dated (based on other postmarks) AP 23,24,27,28 (RA-141)

Time Marks/Arrangement: blank, normal date arrangement

Indicia Errors and Indicia of Interest:

Date	Description	Comments/Reference
-/-- -/--	NUDE	On a 1c SQ MBJH-2043, BNAT305-263
-/AP -/94	Semi-nude	On a 3c SQ RLWM-992
-/-- -/94	Semi-nude	<ul style="list-style-type: none"> • Receiver on a 2c SQ cover cancelled with a duplex AP 27/94 BNAT258-218 • Fully dated strikes of -/AP 27/94 are also known

Stamp Issues:	Denominations	Comments/Reference
Small Queen	1c,2c,3c,8c	<ul style="list-style-type: none"> • 2c: cover with backstamp dated -/AP 27/94 MBJH-2044 • 8c: first report dated -/?? ??/94
Gov't Post Card	1c	1c: first report dated -/AU 8/94 RA-159

NUDE



-/JY ?/94 (VA338-5861)



-/JU ??/-- (VA343-5043)



HULL, QUE, HAMMER 1

Strikes Off-Cover: 295

Strikes On Cover: 12

Rarity Factor (RF): 30



Proof Date and Periods of Use:

Period	Earliest Date	Latest Date	Comments/Reference
Proofed	-/NO 30/93		The 2 hammers of Hull can be identified with certainty by date of use
1	-/DE 1/93	-/JA 30/95	<ul style="list-style-type: none"> • ERD: RA-101 • Second earliest report dated -/DE 2/93 on a 3c SQ STK1-3205 • LRD: on a 3c SQ STK1-3205

Time Marks/Arrangement: blank, normal date arrangement

Stamp Issues:	Denominations	Comments/Reference
Widow Weed	20c	First report dated -/MY 11/-- EB-2019, RA-138
Small Queen	1/2c, 1c, 2c, 3c, 6c, 8c	Hull shared a city delivery rate with Ottawa accounting for abundance of 2c SQ 1/2c first report dated -/MY 4/.94 RA-159
Gov't Post Card	1c	

Hull Hammer Separation:

Descriptor	Hammer 1	Hammer 2
Lettering	Tall lettering	Broad, squat lettering
Right vertical of H	Points to middle of first left bar	Points to base of first left bar
L's	Of equal dimensions	Both strokes of first L shorter than those of second L
Side pieces	Short, right thicker than left	Long, left thicker than right
Side dots	Small	Large, squarish

-/DE 2/93

-/JA 30/95 LRD



-/JA 30/94 (STK1-3204)



-/MY 11/--



HULL, QUE, HAMMER 2

Strikes Off-Cover: 847

Strikes On Cover: 41

Rarity Factor (RF): 15



Proof Date and Periods of Use:

Period	Earliest Date	Latest Date	Comments/Reference
Proofed	-/JA 29/95		The 2 hammers of Hull can be identified with certainty by date of use
1	-/JA 31/95	-/MY 20/98	<ul style="list-style-type: none"> • ERD: on a 1c SQ RA-60 • Second latest report -/AU 22/97 • LRD: the only 1898 report appears to be an isolated revival RA-7

Time Marks/Arrangement: blank, normal date arrangement

Indicia Errors and Indicia of Interest:

Date	Description	Comments/Reference
-/JU 22/95	Inverted month	HB5
-/JU 23/95	Inverted month	HB5

-/JA 31/95



Stamp Issues:	Denominations	Comments/Reference
Large Queen	15c	
Small Queen	1/2c, 1c, 2c, 3c, 5c, 6c, 8c, 10c	
Jubilee	1c, 2c, 3c, 5c, 10c, 15c	3c: 69 OC, 11 C 10c first report dated -/JY 17/97 RA-160 15c first report dated -/JU 28/97 RA-152
Gov't Postal Card	1c	

-/AP 29/95 (STK1-3206)



-/MR 4/97

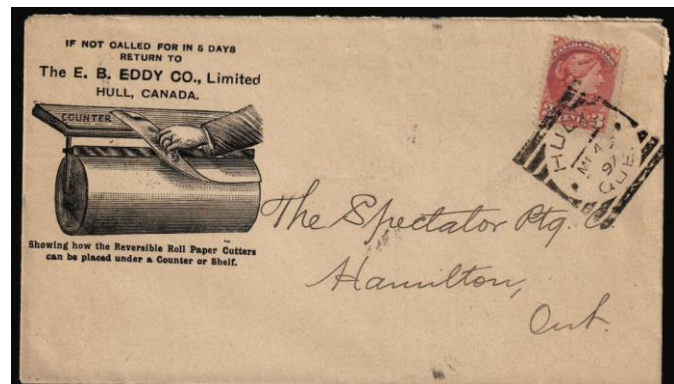

IBERVILLE, QUE
Strikes Off-Cover: 259
Strikes On Cover: 118
Rarity Factor (RF): 25

Proof Date and Periods of Use:

Period	Earliest Date	Latest Date	Comments/Reference
Proofed	-/SP 12/93		
1	-/JA 13/94	-/MY 9/01	<ul style="list-style-type: none"> • ERD: HB5 • Second earliest report -/FE ??/94 on a QV postal card STK1-3208 • Third latest report -/MR 26/00 RA-97 • Second latest report dated -/JA 28/01 on a 2c red Numeral cover STK1-3207 • LRD: receiver on a 1c Gov't postal card RA-141
2	-/MR 21/03	-/JY 1?/14	<ul style="list-style-type: none"> • ERD: free strike on a 1c Numeral + 3X2c red Numeral registered cover STK1-3207 • LRD: on an Admiral issue BNAT329-282 • A statement in a lot item listed in STK1-3207 states that 1902 remains the only year for which use remains unrecorded • One report in 03 • Three reports in 05: OC 23 RA-141, DE 1, -/JUN 15/05 (RA-153)

Time Marks/Arrangement: blank, normal date arrangement

Indicia Errors and Indicia of Interest:

Date	Description	Comments/Reference
-/-- <u>4</u> /--	Sideways 4	On a 3c SQ STK1-3208
-/JU <u>-</u> 7/95	Use of a dash (-) as a spacer in day slot	On an illustrated cover RA-130
-/ <u>JAN</u> DD/06	Borrowed indicia, 3-letter month	Known on JAN 1 and 16 RA-141
-/ <u>JAN</u> 9/07	Borrowed indicia, 3-letter month	On a 1c Edward post card STK1-3208
-/ <u>JAN</u> 21/08	Borrowed indicia, 3-letter month	RA-141
-/JU <u>0</u>/08	Day error	On a registered cover with 7X1c Edward STK1-3208
-/ <u>JAN</u> 12/09	Borrowed indicia, 3-letter month	On a 1c Edward post card STK1-3208
-/MR 17/ <u>9</u>	Single digit year for 09	On a 1c Numeral cover RA-141
-/ <u>JAN</u> DD/10	Borrowed indicia, 3-letter month	Known on JAN 7, and 8 RA-141
-/SP 9/ <u>01</u>	Year error '01' for '10'	On a Edward post card dated in 1910 RA-130
-/ <u>JAN</u> 1/12	Borrowed indicia, 3-letter month	RA-141
-/ <u>JAN</u> 23/13	Borrowed indicia, 3-letter month	On a USA post card STK1-3208
-/MY 31/ <u>31</u>	Year inverted and backward for '13'	On a 1c Admiral post card RA-130
-/ <u>JAN</u> 19/14	Borrowed indicia, 3-letter month	on a 2c Admiral piece RA-141

Stamp Issues:	Denominations	Comments/Reference
Small Queen	1c,3c,5c	
Jubilee	1c,2c,3c	• 2c: first report dated -/JU 21/97 RA-128
QV Leaf	1c,3c	
QV Numeral	1c,2cr,2cp,3c	2cp: first report on a cover dated -/AU 2/99 RA-141
1898 Map	Y	• 5 OC, 3 C
Edward	1c,2c	
Admiral	Y	
Envelope	3c	First report dated -/JU 8/98 RA-141
Gov't Postal Card	1c,2c	2c: first report on a UPU card dated -/FE 8/04 RA-141

-/JA 28/01

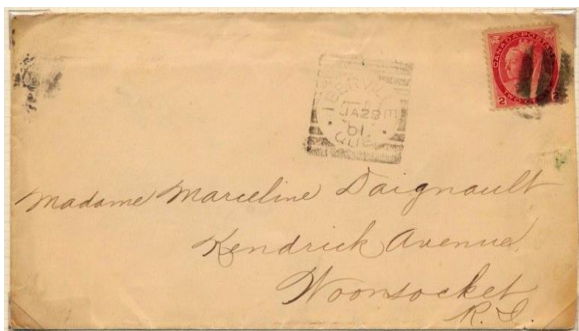

-/MR 21/03



-/JU 0/08



-/JA 3/99

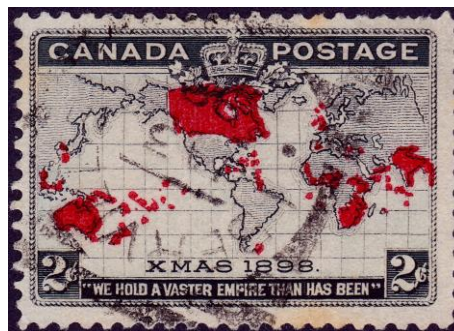

-/MY 9/01

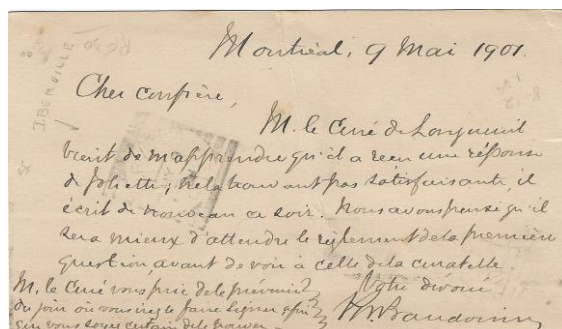

LAURENTIDES, QUE

Strikes Off-Cover: 233

Strikes On Cover: 52

Rarity Factor (RF): 30



Proof Date and Periods of Use:

Period	Earliest Date	Latest Date	Comments/Reference
Proofed	-/JU 9/93		<ul style="list-style-type: none"> The first Type 2 hammer to be proofed The 8 month interval between proofing and use remains unexplained
1	-/DE 12/93	-/NO 3/02	<ul style="list-style-type: none"> ERD: only 1893 strike on a 3c SQ RA-61 LRD: on a 2c red Numeral RA-153 Only one strike in 94 (FE 1), 00 (AP 17), 01 (8 JY), 02 (OC 6)
2	-/M? 3/05	-/MY 23/20	<ul style="list-style-type: none"> ERD: on a 1c Edward RA-87 Two strikes in 1911 (JY 25 RA-33, SP 21 on a postal card RLWM-997) LRD: only 1920 strike on an Admiral HB5

- Many strikes are of very poor quality
- HB5 does not report strikes in 1909 or 1910
- Strikes in 1909 and 1910, on a 1c Edward card **-/OC 9/09** STK1-3210, as a receiver on a card **-/DE 29/09** RA-118, on a 1c Edward card **-/MR 23/10** STK1-3209, and as a receiver on a post card from the USA **-/OC 12/10** STK1-3209, dictate that Period 2 is now one long but sparsely used revival from 1905-1920 rather than 2 periods as listed HB5

Time Marks/Arrangement: blank, normal date arrangement

Indicia Errors and Indicia of Interest:

Date	Description	Comments/Reference
-/8 JY/01	Day precedes month	RA-64
-/DE 0/05	Day missing a digit, likely '20'	On an unfranked post card STK1-3210
-/ED 5/07	Inverted month	On a 1c Edward post card RA-118
-/AU 2/13	Inverted 2 in day	On an Admiral picture post card RA-100, RA-130

Stamp Issues:	Denominations	Comments/Reference
Small Queen	1c,3c,8c	
Jubilee	1c,3c	3c: 18 OC, 0 C
QV Leaf	3c	
QV Numeral	1c,2cp,2cr,3c	
1898 Map	Y	14 OC, 0 C
Edward	1c,2c,5c	5c: first report dated -/SP 29/08 RA-153
QueTercentenary	1c	
Admiral	Y	
Gov't Postal Card	1c,2c	2c: first report dated -/AU 3/15 RA-141

-/OC 9/09

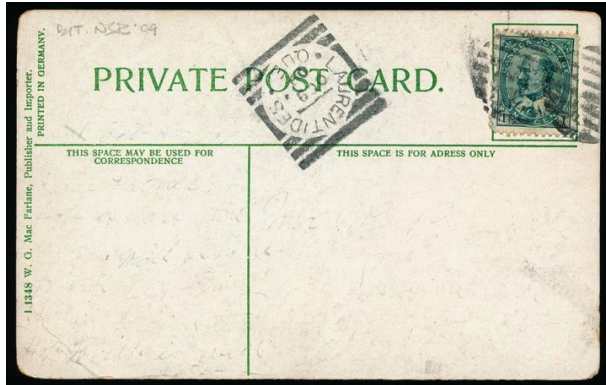

-/OC 12/10



-/AU 3/15



-/NO 3/02



LENOXVILLE, QUE

Strikes Off-Cover: 39

Strikes On Cover: 5

Rarity Factor (RF): 80



Proof Date and Periods of Use:

Period	Earliest Date	Latest Date	Comments/Reference
Proofed	-/MR 9/94		
1	-/MR 10/94	-/FE 27/96	<ul style="list-style-type: none"> • ERD: on a 1c SQ • LRD: on a 3c SQ cover • Most reports are in MR-JU of 1894 • 1895 strikes are scarce

Time Marks/Arrangement: blank, normal date arrangement

Indicia Errors and Indicia of Interest:

Date	Description	Comments/Reference
-/MR 18/94	Purple ink strike	HB5

Stamp Issues:	Denominations	Comments/Reference
Small Queen	1c,3c	<ul style="list-style-type: none"> • 3 3c SQ covers recorded with the same correspondence (2 from Béliste BNAPEX 2018 exhibit), one on -/MY 18/94 (STK1-3211) and another dated -/JU 6/94 MBJH-2045, and -/AP 15/94 EB-2020 • 3c SQ cover dated -/FE 27/96
Gov't Postal Card	1c	1c QV postal card dated -/MR 26/94
Envelope	3c	First report dated -/MR 15/94 RA-161

-/MY 18/94

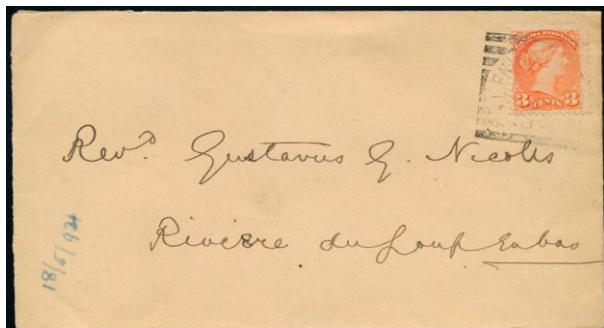

-/JU ??/94



-/MR 15/94

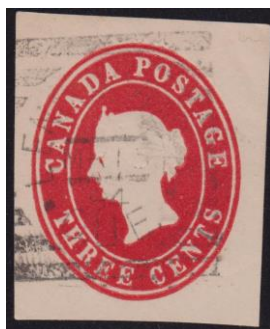

-/AP 15/94



LEVIS, QUE

Strikes Off-Cover: 172

Strikes On Cover: 69

Rarity Factor (RF): 30



Proof Date and Periods of Use:

Period	Earliest Date	Latest Date	Comments/Reference
Proofed	-/FE 13/94		
1	-/FE 23/94	-/?U 6/95	<ul style="list-style-type: none"> • ERD: HB5 • LRD: HB5, presumably JU 6
2	-/AP 3/97		Single isolated strike, possibly AP 5
3	-/JY 17/99	-/SP 16/11	<ul style="list-style-type: none"> • ERD: only 1899 strike HB5 • LRD: only 1911 strike RA-7 • Three strikes reported in 00 (OC 2, OC 10 backstamp, OC 26 RA-141) • One strike reported in 08 (NO 24), 10 (NO 23)

Time Marks/Arrangement: blank, normal date arrangement

Indicia Errors and Indicia of Interest:

Date	Description	Comments/Reference
-/MY 1/3	Single digit year	<ul style="list-style-type: none"> • On a 1903 post card RA-84 • Prints normally on -/AU 29/03
-/*C 17/04	Use of a star (*) in month slot	On a 2c Edward post card RA-130
-/JA 15/0	Single digit year	On a cover with JA/06 receivers HB5
-/JA 16/0	Single digit year, small 'o' in year	On a 2c Edward cover dated 1906 RA-130
-/JUN 1/09	Borrowed indicia, 3-letter month	On a 7c Edward RA-97
-/JUN 17/09	Borrowed indicia, 3-letter month	On a 2c Edward STK1-3254

Stamp Issues:	Denominations	Comments/Reference
Small Queen	1/2c,1c,2c,3c,5c,8c	
QV Numeral	1/2c,1c,2cr,7c	
Edward	1c,2c,7c,10c	
Que Tercentenary	20c	RA-108
5¢ RLS	Y	partial strike RA-116
Envelope	2c,2/3c	2/3c: first report dated -/FE 3/02 RA-141
Gov't Postal Card	1c,2c	2c first report dated -/MY 15/03 RA-159
Letter Card	2c,3c	2c: first report dated -/SP 27/03 RA-141 3c: 2 examples dated -/OC 11/94, -/NO 9/94 RA-141

• Levis shared a 2c city delivery rate with Quebec, accounting for the relative abundance of 2c stamps

-/MR 17/94 (STK1-3254)



-/JUN 17/09



-/AU 6/01 (STK1-3254)

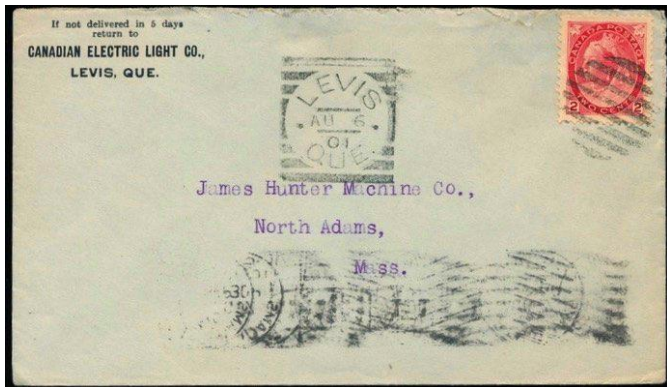

-/FE 3/02

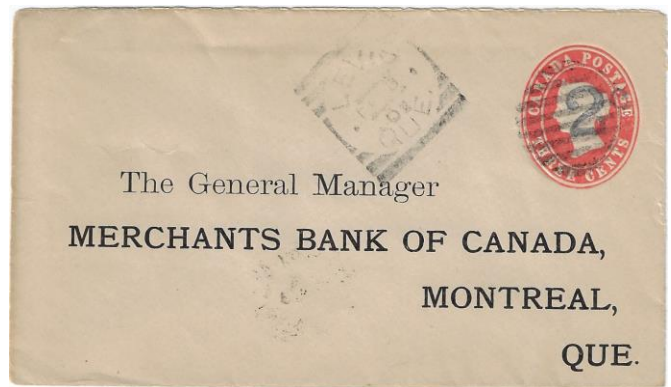

LOTBINIERE, QUE

Strikes Off-Cover: 112

Strikes On Cover: 29 (22 HB5 + possibly 17 more, see below)

Rarity Factor (RF): 40



Proof Date and Periods of Use:

Period	Earliest Date	Latest Date	Comments/Reference
Proofed	-/AU 23/93		
1	-/SP 12/93	-/OC 4/01	<ul style="list-style-type: none"> • ERD: purple strike on a 1c QV postal card STK1-3213 • LRD: on a 1c Leaf postal card STK1-3213, RA-42 • Only one strike in 94, 96 (JY 3)

- Strikes are usually partial, eg. 'NIERE', and undated
- Partial strikes containing only '...RE' can be mistaken for ST. GREGOIRE (for an example of this mis-assignment on the Map stamp, see RA-123)
- An accumulation of about 17 covers (receiving marks all addressed to the same family with dates 1896-1901) appeared on eBay and was reported in RA-113
- A single collector has reported 29 covers in his collection, some of which are part of the 17 cover accumulation
- Therefore, the exact number of covers is unknown

Time Marks/Arrangement: blank, normal date arrangement

Indicia Errors and Indicia of Interest:

Date	Description	Comments/Reference
NUDE	No indicia	Favour strike on an unused cover STK1-3212
-/SP 12/93	Purple strike	On a 1c post card STK1-3213
-/SP 22/93	Purple strike	Transit strike on a home-made postal band
-/OC 11/93	Purple strike	Transit strike
-/NO 9/93	Mauve strike	RA-18, HB5
-/DE 7/93	Purple strike	RA-18, HB5
-/?? 15/?3	Partial purple strike	HB5
-/FE ??/94	Partial reddish purple strike	On a 3c SQ RL48-1201
-/MR 9/94	Partial reddish purple strike	HB5
-/JA 1/0	Single digit year	Transit strike on card in 1900 STK1-3212

Stamp Issues:	Denominations	Comments/Reference
Small Queen	1c,3c,6c,8c	
Jubilee	1c,3c	• 3c: 3 OC, 1 C
QV Leaf	2c,3c,5c,8c	2c: first report a transit backstamp dated -/MY 3/00
QV Numeral	2cp,2cr,3c	2cp: first report a transit backstamp dated -/MR 23/99
1898 Map	Y	2 OC, 2 C
Envelope	3c	
Gov't Postal Card	1c	
Jubilee Post Card	Y	Example dated -/AP 11/98 STK1-3214

-/SP 12/93



-/OC 4/01



-/JA 1/0

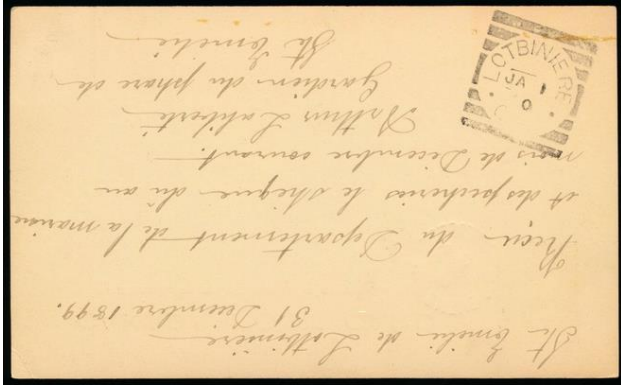

-/AP 11/98



MAGOG, QUE

Strikes Off-Cover: 514

Strikes On Cover: 58

Rarity Factor (RF): 20



Proof Date and Periods of Use:

Period	Earliest Date	Latest Date	Comments/Reference
Proofed	-/FE 26/94		
1	-/MR 3/94	-/JY 1/99	<ul style="list-style-type: none"> • ERD: on a 3c SQ on piece STK1-3216 • LRD: on a Map stamp RL42-1510 • Second latest report dated -/MR 19/99 on a 3c Small Queen

- A purple strike on 7c goose airmail (issued SP/46) dated **17/AP 5/4?**, erroneously reported in RA-66 to be a MAGOG/QUE. strike, is actually a LONDON/ONT. strike (see below, RA-140)

Time Marks/Arrangement: blank, normal date arrangement

Indicia Errors and Indicia of Interest:

Date	Description	Comments/Reference
-/AU 2?/9?	Purple strike	On a 3c SQ RA-46
-/SP 0/97	Missing digit in day	On a 1c Jubilee RA-119

Stamp Issues:

	Denominations	Comments/Reference
Small Queen	1c,3c,5c,8c	
Jubilee	1c,3c,10c	3c: 37 OC, 6 C 10c first report dated -/SP 9/97 RA-160
QV Leaf	3c,5c,8c	5c: first report on a cover with a 3c Leaf dated -/JU 5/98 RA-142
QV Numeral	2cp,3c	
1898 Map	Y	21 OC, 7 C
Gov't Postal Card	1c	
Jubilee Post Card	Y	

-/MR 3/94



-/MY 1/99



MATANE, QUE

Strikes Off-Cover: 13

Strikes On Cover: 1

Rarity Factor (RF): 120



Proof Date and Documented Strikes:

Strike	Strike Date	Comments/Reference
Proofed	-/JU 20/93	
1	AU/2/93	Backstamp on a 1c QV postal card RA-67
2	AU/7/93	On a 3c SQ MBJH-2046
3	AU/7/93	A second stamp on this date HB5
4	AU/9/93	On a 3c SQ
5	AU/11/93	On a 3c SQ
6	AU/1 4/93	On a 3c SQ MBJH-2047, day spread wide
7	AU/18/93	On a 3c SQ RLNB1-1319
8	AU/21/93	HB5
9	AU/2 2/93	On a 3c SQ STK1-3217, day spread wide
10	AU/29/93	HB5
11	SP/5/93	On a 3c SQ
12	FE/3/93	Likely an error for FE/3/94 HB5
13	??	Illegible date on a 3c SQ
14	??/??/94	Blue strike with an illegible month/day

Time Marks/Arrangement: none, 3-line date arrangement MM/DD/YY

AU/7/93



AU 14/93



AU/2 2/93



MELBOURNE, QUE**Strikes Off-Cover:** 119**Strikes On Cover:** 52**Rarity Factor (RF):** 40**Proof Date and Periods of Use:**

Period	Earliest Date	Latest Date	Comments/Reference
Proofed	-/JA 12/94		
1	-/FE 12/94	-/DE 31/13	<ul style="list-style-type: none"> • ERD: BNAT236-200 • One strike in 1902, dated -/MY 7/02, reported in a page writeup STK1-3218 • Three strikes in 1903: -/MR 9/03 RA-31, -/AU 14/03 as a backstamp on a 2cr Numeral cover, and -/NO 17/03 as a backstamp on postal stationery from the USA RLNB2-1804 • One strike reported in 11 (OC 21) • LRD: on a 1c Admiral post card STK1-3219 • A strike on an Admiral issue, reportedly dated -/MR 3/17 (RA-56), is likely a blurred 1912

- It has been suggested (STK1-3218) that there is likely a single extended period of use from 1894 to 1913 rather than 2 separate periods as previously reported
- Use is sparse between 1900 and 1904 (for example, a single strike in 1902 and 3 strikes in 1903)

Time Marks/Arrangement: blank, normal date arrangement

- there is a single report of TM 2 used on a receiving strike dated **2/FE 27/95** on a 3c SQ cover RA-144

Indicia Errors and Indicia of Interest:

Date	Description	Comments/Reference
-/JY 2/0	Single digit year	On a registration receipt RA-130
-/JY 2/0	Single digit year, and small 'o' in year	Backstamp on a 2c Numeral cover with 1901 cancel RA-130
-/JAN 20/03	Borrowed indicia, 3-letter month	On a 7c issue RA-107
-/AU 21/0	Single digit year	On a 1c Edward post card with postmark showing 06 RA-92
-/SP 21/0	Single digit year	Postmark showing 06
-/FE 13/7	Single digit year	On a 1c Edward post card STK1-3219
-/CO 15/10	Backwards month, and borrowed 'o' in year	On a 1c Edward post card RA-130
-/JY 21/12	Inverted 2 in year	HB5
-/JUN 3/13	Borrowed indicia, 3-letter month	On a 1c Admiral post card RA-142
-/JUL 23/13	Borrowed indicia, 3-letter month	On a 2X1c Admiral post card STK1-3219
-/JUL 31/13	Borrowed indicia, 3-letter month	RLHD-1227

Stamp Issues:	Denominations	Comments/Reference
Small Queen	3c,5c,8c	
Jubilee	1c,2c,3c	• 2c: first report dated -/AU 1/97 STK1-3219
QV Leaf	1c	
QV Numeral	2cp,2cr,3c,7c	2cr: first report dated -/AU 14/03 as a backstamp on a cover RA-142
1898 Map	Y	5 OC, 2 C
Edward	1c,2c,7c	
QueTercentenary	2c	
Admiral	Y	
Envelope	3c	
Gov't Postal Card	1c	
Letter Card	1c,2/3c	1c: first report as a backstamp dated -/AU 25/99 RA-142

-/DE 31/13

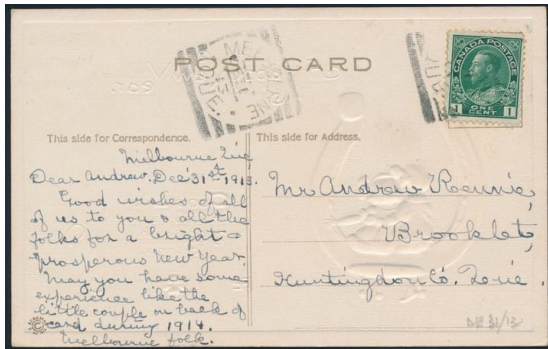

-/FE 13/7



-/AU 1/97



-/J(Y 1?)/(99)



2/FE 27/95



-/AP 12/98



MONTREAL, QUE, HAMMER 1

Strikes Off-Cover: 459

Strikes On Cover: 37

Rarity Factor (RF): 25



Proof Date and Periods of Use:

Period	Earliest Date	Latest Date	Comments/Reference
Proofed	-/JU 28/93		Use overlaps with that of Hammer 2 which was used for 2 days in JA/94
1	-/JY 15/93	5/JA 26/03	<ul style="list-style-type: none"> • ERD: HB5 • LRD: on a 1c QV stationery cover uprated with 2X1/2c Numerals STK1-3220 • Note that this cover is reported as 5/JA 25/03 in RA-52

- A discussion of the Montreal hammers can be found in BNAT144-63
- This hammer is curiously uncommon considering the volume of business at this office
- CDS and duplex strikes are often seen on ordinary letter mail, and on registered letters originating in Montreal
- Beginning in 1896, machine (including flags) cancels are common
- Barred circles are found as transit marks on registered mail moving through, or addressed to, the Montreal post office
- A study by Bélisle, reported in RA-131, conclusively demonstrates that the Montreal Type 2, Hammer 1 (and not the Type 2, Hammer 2) was modified by removing the rim lettering to produce a Squared Circle precanceling device that was used after JA/03 (the LRD of Hammer 1)
- Examples are known on 1c Numerals and 1c Edwards (issued JY 1/03) RA-131

Time Marks/Arrangement: normal date arrangement

TM	Earliest Date	Latest Date	Comments/Reference
Blank	-/JY 15/93	-/MR 19/94	LRD: on a 3c SQ RA-84
4-7,15	6/AP 14/94	5/JA 26/03	<ul style="list-style-type: none"> • ERD: on a 3c SQ cover STK1-3220 • LRD: on a 1c QV stationery cover uprated with 2X1/2c Numerals STK1-3220 • TM 5 not used AP 2/96 to FE 6/98 • TM blank on some strikes in OC/02 and JA/03 • TM 7: in one collection, 7 strikes known from MY 24/99 to MR 6/00 RA-142 • TM 2 seen in some later dates

- TM abundance reported in HB5 (based on 112 strikes): 5 = 39, 6 = 38, blank = 18, 7 = 14, 2/4/8? = 1 each
- Another study (based on 71 strikes) shows: 5 = 28, 6 = 19, blank = 16, 7 = 5, 15 = 1, inverted 5 = 2

Indicia Errors and Indicia of Interest:

Date	Description	Comments/Reference
-/1 ED/93	Month/day line inverted	HB5
6/4 JA/96	Day precedes month	HB5
6/JU 4/97	Inverted 4 in day	HB5
5/11 AP/98	Day precedes month	On a 4X1/2c Leaf + 2c Leaf cover RA-130
5/JA 23/9	Single digit year	On a Map stamp so must be 99 RA-45
5/SP 25/00	Inverted 5 TM	HB5
5/AU 11/02	Inverted 5 TM	BNAT251-11

Hammer Damage:

Date	Comments/Reference
6/JU 11/97	First evidence of damage to the right side of the hammer on a 3c SQ cover RA-142

Stamp Issues:	Denominations	Comments/Reference
Widow Weed	20c	
Small Queen	1c,2c,3c,5c,6c,10c	
Jubilee	1c,2c,3c,50c	<ul style="list-style-type: none"> • 3c: 18 OC, 1 C • 1c letter card dated 5/AU 22/02 uprated with 1c & 3c Jubilees RA-99 • 50c: first report dated ?/AU 26/98 EB-2020
QV Leaf	1/2c,1c,2c,3c,2/3c, 10c	10c first report dated 5/SP 23/98 RA-149
QV Numeral	1/2c,1c,2cp,2cr,3c,5c	5c first report dated 15/JU 18/02 RA-149
1898 Map	Y	• 21 OC, 0 C
Envelope	1c,2c	
Gov't Postal Card	1c,2c	2c: first report on a UPU card to Italy dated -/AU 11/93
Letter Card	1c	

Montreal Type 2 Hammer Separation:

Descriptor	Hammer 1	Hammer 2
Horizontal indicia bars	Thick	Somewhat narrower
M	Narrow	Wide
R	Wide	Narrow
L	Narrow	Wide
QUE	Narrow and close together	Tall, wide and spread
Top bar of T	Off-centre to the right	Centered
Middle bar of each E	Almost equal in length to upper/lower bars of the E	Noticeably shorter than upper/lower bars of the E

5/JA 26/03



6/AP 14/94

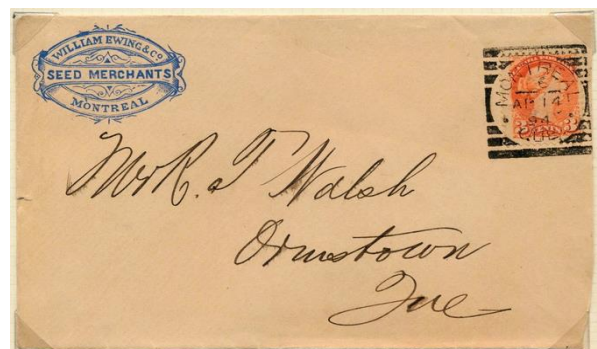

5/AU 22/02



5/JA 23/9

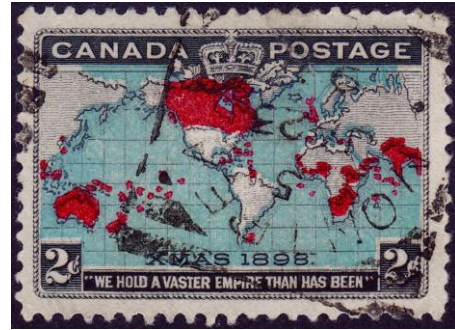

6/JU 11/97



-/AU 11/93



?/AU 26/98



MONTREAL, QUE, HAMMER 2

Strikes Off-Cover: 4
Strikes On Cover: 1
Rarity Factor (RF): 170



Proof Date and Known Strikes:

Strike	Strike Date	Comments/Reference
Proofed	PM/JA 12/94	Use overlaps with that of Hammer 1
1	3/JA 16/PM	On a 3c SQ MBJH-2049, BNAT144-63
2	3/JA 16/PM	On a 2c SQ RL48-1204
3	3/JA 16/PM	On a 3c SQ cover STK1-3223
4	3/JA 16/PM	On a 1c SQ MBJH-2048, RA-109
5	3/JA 17/PM	On a 1/2c SQ STK1-3222

- The 5 known strikes carry a time mark of 3PM (separated in the top and bottom indicia slots) but no year date
- This indicia pattern was common in the Montreal post office until the spring of 1894 and is seen on duplex and CDS postmarks of the period
- A discussion of the Montreal hammers can be found in BNAT144-63
- A report in RA-87 suggests that a partial undated strike on a 1c SQ (possibly a nude), with possible precancel use, was consistent with Hammer 2
- However, a study by Bélisle, reported in RA-131, conclusively demonstrates that the Montreal Type 2, Hammer 1 (and not the Type 2, Hammer 2) was modified by removing the rim lettering to produce a Squared Circle precanceling device that was used after JA/03 (the LRD of Hammer 1)

3/JA 16/PM (MBJH-2049)



3/JA 16/PM (RL48-1204)



3/JA 16/PM



3/JA 16/PM



3/JA 17/PM



BELLE RIVE, MONTREAL

Strikes Off-Cover: 99
Strikes On Cover: 5
Rarity Factor (RF): 50



Proof Date and Periods of Use:

Period	Earliest Date	Latest Date	Comments/Reference
Proofed	-/JY 5/93		
1	?/AU 1?/93	?/JU 11/96	<ul style="list-style-type: none"> • ERD: HB5; LRD: HB5 • Two isolated reports of ?/JU 27/99 and ?/OC 16/02 have not been confirmed

Time Marks/Arrangement: blank, 1, 4-8, 12, 18, normal date arrangement

- Time mark 9 mentioned in HB3
- Relative abundance (based on 37 strikes): 4 = 12, 6 = 6, 8/12 = 5 each, blank/1/5/7 = 2 each, 18 = 1
- Rare blank TM dated -/OC 14/93 HB5
- Rare TM 18 dated 18/MR 1/95 BNAT299-102

Indicia Errors and Indicia of Interest:

Date	Description	Comments/Reference
4/31 MY/95	Day precedes month	On a 2c SQ cover STK1-3225, RA-31
4/2 JU/95	Day precedes month	RA-159
4/3 JU/95	Day precedes month	On a 1c SQ STK1-3224
6/3 JU/95	Day precedes month	On a 8c SQ RA-78
12/7 AU/95	Day precedes month	On a 1c SQ STK1-3224
4/24 S-/9-	Day precedes month	On a 5c SQ STK1-3224

Stamp Issues:	Denominations	Comments/Reference
Small Queen	1c,2c,3c,5c,8c	Cover example with 3c + 5c SQ on registered cover dated 12/OC 30/95 RLNB1-1308
Gov't Postal Card	1c	

12/JY 10/94 (STK1-3224)



4/31 MY/95

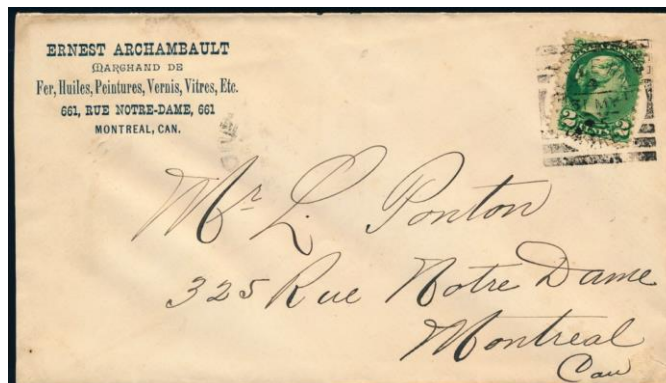

NOTRE DAME ST. WEST, MONTREAL

Strikes Off-Cover: 56
Strikes On Cover: 9
Rarity Factor (RF): 60

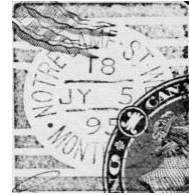

Proof Date and Periods of Use:

Period	Earliest Date	Latest Date	Comments/Reference
Proofed	Unknown		
1	18/JU 24/95	16/JY 12/98	<ul style="list-style-type: none"> • ERD: HB5, and the write-up for STK1-3227 • LRD: on a 1c Numeral STK1-3227, RA-39

Time Marks/Arrangement: numeral time marks 8, 12, 15, 16, 18, and 19 (likely signifying the hour of clearance), normal date arrangement

- TM 15, 15/MY 3/98, first reported in RA-158
- A 39 TM mentioned in HB3 has not been confirmed
- Matched pairs are known on: 8 & 18/JY 3/95, and 12 & 19/AP 30/98

Indicia Errors and Indicia of Interest:

Date	Description	Comments/Reference
16/1 1/95	Month as a numeral? For JA?	On a 2c SQ piece STK1-3226

Stamp Issues:	Denominations	Comments/Reference
Small Queen	1/2c, 1c, 2c, 3c, 6c	1/2c: first report a block of 4 dated 19/JA 9/96 RA-143 6c first report dated 19/JU 27/95 RA-159
Jubilee	3c	3c: 2 OC, 0 C
QV Leaf	1c	
QV Numeral	1c	
Gov't Postal Card	1c	

16/JY 12/98

16/1 1/95

19/JA 9/96



18/JY 18/95 (STK1-3227)



POINTE A PIC, QUE

Strikes Off-Cover: 9
Strikes On Cover: 1
Rarity Factor (RF): 140



Proof Date and Documented Strikes:

Strike	Strike Date	Comments/Reference
Proofed	-/JY 21/93	
1	-/AU ??/93	The cover reported in PHSCJ31-48 and EAMW-365 to have an illegible date and backstamped at Quebec on AU 12/98 is actually a very weak dispatch free strike on a 3c SQ cover to the USA, backstamped with a Quebec transit duplex dated 2/AU 12/93 STK1-3229
2	-/-- --/--	Showing only '...PIC' on a 3c SQ JSRM-1229, RLNB1-1322
3	-/-- --/--	Showing only '...A PIC' on a 3c SQ MBJH-2051
4	-/?? ?3/??	On a 1c SQ
5	-/U 23/93	Shows '...E A PIC...' on a 3c SQ MBJH-2050, STK1-3229
6	-/-- 23/--	On a 3c SQ
7	-/-- 24/-3	On a 3c SQ EAFE2009-122
8	-/?U 24/93	On a 3c SQ
9	-/JY 25/93	Free strike on cut square piece RA-118
10	-/AU 24/93	HB5

- A very partial strike on a 2cp Numeral reported in RA-117 to be Pointe a Pic is actually a very poorly struck Powassan RA-118
- An article on the Pointe a Pic hammer appears in PHSCJ31-48 and RA-30

Time Marks/Arrangement: blank, normal date arrangement

-/AU ??/93

-/-- --/-- (JSRM-1229)

-/-- --/-- (MBJH-2051)

-/U 23/93



-/JY 25/93

-/-- 24/-3



QUEBEC, CANADA

Strikes Off-Cover: 1206

Strikes On Cover: 54

Rarity Factor (RF): 15



Proof Date and Periods of Use:

Period	Earliest Date	Latest Date	Comments/Reference
Proofed	Unknown		
1	?/JY 4/95	1/NO 24/99	<ul style="list-style-type: none"> • ERD: only 1895 strike HB5 • Second earliest report 2/FE 18/96 BNAT323-121 • LRD: RA-7

Time Marks/Arrangement: 1-4, normal date arrangement

TM	Earliest Date	Latest Date	Comments/Reference
1		1/NO 24/99	Common after 1/AU 31/96 HB5
2 & 3	2/FE 18/9?	3/AP11/96	<ul style="list-style-type: none"> • Rare, used in 1896 only • ERD: BNAT299-101 • LRD: BNAT258-218 • Also 3/FE 18/96 BNAT323-121
4		4/JY 10/99	<ul style="list-style-type: none"> • Plentiful up to 4/AU 21/96 but only occurs occasionally in 1897-99 HB5 • Known on 4/JU 79/97, 4/SP 25/97, 4/OO 21/98, 4/MR 25/98 and 4/JY 10/99

- In a population of 98 strikes, the frequency of 1 = 70%, 4 = 30%
- Matched pairs are known: 2 & 3/FE 18/96, and 2 & 4/AU 13/96

Indicia Errors and Indicia of Interest:

Date	Description	Comments/Reference
4/JU <u>7</u> 9/96	Day error	2 strikes BNAT305-264
4/JY 15/96	Sideways (lazy) 4 TM	On a Government postal card RA-130
4/ <u>U</u> A 1/96	Inverted month	HB5
4/ <u>1</u> AU <u>1</u> /96	Day split	For AU 11 HB5
4/11 UA/96	Month/day line inverted	On a 3c SQ STK1-3255
4/ <u>2</u> 1 UA/96	Month/day line inverted	RA-108
4/ <u>3</u> 1 UA/96	Month/day line inverted	<ul style="list-style-type: none"> • On a 3c SQ BNAT222-97 • Known corrected on 4/AU 13/96 BNAT225-186
4/ <u>U</u> A 21/96	Inverted month	HB5
4/JU <u>7</u> 9/97	Day error	Unknown for which day, several examples known HB5
4/NO 4/97	Sideways (lazy) 4 TM	RA-150
4/ <u>00</u> 21/98	'00' for month error	On a 3c Numeral RA-101
1/ <u>J</u> A 4/98	Inverted month and lazy 4	On a 3c SQ RA-66
1/ <u>A</u> J 5/98	Inverted month	RA-109

1/AJ 6/98	Inverted month	On a 3c SQ RA-91
1/MR 15/09	Year error, believed to be for 99	RA-101

Stamp Issues:	Denominations	Comments/Reference
Large Queen	15c	
Widow Weed	50c	First reports dated 4/JY 14/96 and 4/JY 2/96
Small Queen	1/2c,1c,2c,3c,5c,8c,10c	½c first report dated -/JY 8/96 RA-150
Jubilee	1c,2c,3c,5c,20c	3c: 109 OC, 15 C 20c first report dated 1/AU 16/98 RA-160
QV Leaf	1c,2c,3c,5c	
QV Numeral	1c,2cp,2cr,3c	
1898 Map	Y	<ul style="list-style-type: none"> • 33 OC, 1 C • Only reported cover has cancelling and free strikes dated 1/MY 29/99 MBJH-2249
Gov't Postal Card	1c,2c	
Envelope	2c,3c	2c: first report dated 1/AP 4/98 RA-142
Jubilee Post Card	1c	First report dated 1/SP 20/97 RA-142

4/11 UA/96



1/JY 1/99 (STK1-3255)

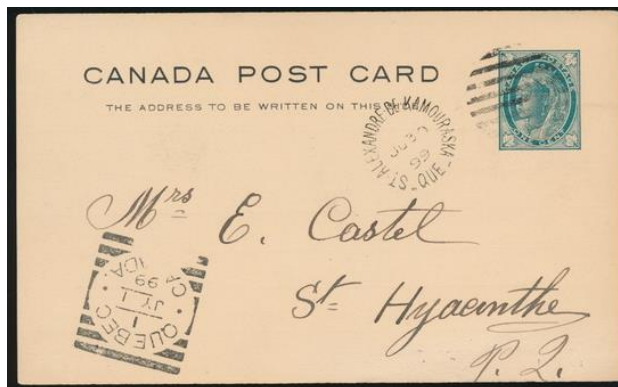

4/JU 30/96 (SA30-30)



RICHMOND, QUE

Strikes Off-Cover: 49
Strikes On Cover: 3
Rarity Factor (RF): 70



Proof Date and Periods of Use:

Period	Earliest Date	Latest Date	Comments/Reference
Proofed	-/SP 29/93		
1	-/OC 2/93	-/JU 7/94	<ul style="list-style-type: none"> • ERD: on a 3c SQ BNAT241-38 • LRD: HB5 • An isolated report on -/OC 18/99 (BNAT254-106) is questioned

Time Marks/Arrangement: blank, normal date arrangement

Indicia Errors and Indicia of Interest:

Date	Description	Comments/Reference
-/? ?/39	Year error for 93	On a 3c SQ
-/?? 13/39	Year error for 93	On a 1c SQ
-/?? 23/93	Inverted 3 in year	HB5
-/?? 6/39	Year error for 93	On a 3c SQ
-/?? 27/39	Year error for 93	RA-39, probably December
-/OC 9/39	Year error for 93	On a 3c SQ
-/OC 12/?9	Partial year error 39 for 93?	On a 3c SQ
-/DE 4/39	Year error for 93	On a 3c SQ piece
-/DE 28/39	Year error for 93	Bluish-grey strike on a 1c QV postal card STK1-3230

Stamp Issues:	Denominations	Comments/Reference
Small Queen	1c,3c	Cancelling strike on a 3c SQ cover dated -/NO 8/39
Gov't Postal Card	1c	

-/DE 28/39

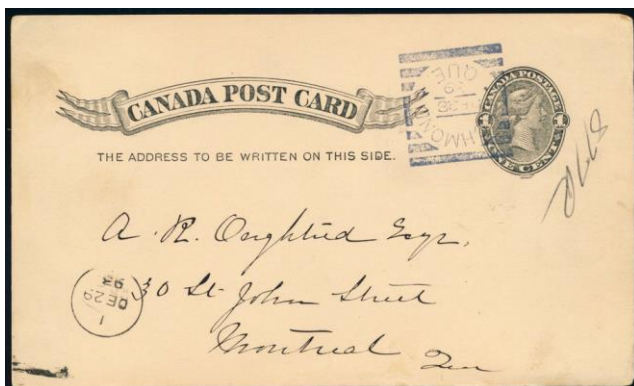

ERD -/OC 2/93



RIVIERE DU LOUP STATION, QUE

Strikes Off-Cover: 389

Strikes On Cover: 34

Rarity Factor (RF): 25



Proof Date and Periods of Use:

Period	Earliest Date	Latest Date	Comments/Reference
Proofed	-/JU 16/94		
1	-/JU 30/94	-/AU 23/00	ERD: HB5; LRD: RA-7
2	AM/12 MY/13		One example only on a 2c Admiral RA-125
3	PM/SP 16/46	PM/OC 10/46	<ul style="list-style-type: none"> • ERD: on a 4c War Issue cover (Bélisle BNAPEX 2018 exhibit) • LRD: HB5

Time Marks:

TM	Earliest Date	Latest Date	Comments/Reference
Blank	-/JU 30/94	-/AU 23/00	HB5
AM	AM/12 MY/13		On a 2c Admiral RA-125
PM	PM/SP 16/46	PM/OC 1/46	One blank reported on -/SP 20/46 (also PM so a matched pair) HB5

Date Arrangement:

Year	Comments/Reference
1894-96, 1900, 1946	Normal date arrangement -/MM DD/YY
1897	Normal date arrangement except day precedes month -/DD MM/YY on 25 JU (on a 1c Jubilee RA-36, RA-91), 29 JU (on a 1c Jubilee RA-39), 18 SP, 20 DE and 27 DE
1898	<ul style="list-style-type: none"> • Normal date arrangement except day precedes month -/DD MM/YY on 9 MR (on a 1c Gov't postal card RA-142), 13 SP (RA-151), 23 SP, 10 DE, and 28 DE • -/10 DE/98 on a 1c QV postal card STK1-3232, and on a 3c Numeral STK1-3255
1899	<ul style="list-style-type: none"> • HB5 states that day precedes month -/DD MM/YY throughout • However, many Map stamps have been reported with the normal -/MM DD/99 date arrangement in 1899, including ?? 18, JA 3, JA 24, FE 2?, MR 10, and NO 4 • Is it possible that the normal date arrangement is -/MM DD/YY and that exceptions of -/DD MM/YY occur (known -/6 AP/99 on a Map stamp, -/9 A?/9- on a 2/3c provisional, -/20 AP/99, -/26 AP/99 BNAT293-240, -/5 AU/99 on a Gov't postal card)?
1913	Day precedes month -/DD MM/13

Indicia Errors and Indicia of Interest:

Date	Description	Comments/Reference
-/AU 10/95	Blue strike	Receiving strike on a 1c QV postal card SA29-853, RA-137
-/OC 3/95	Blue strike	On a 1c QV postal card EB-2019
-/OC 7/95	Blue strike	On a 3c SQ

-/OC 27/95	Blue strike	On a 3c SQ
-/NO 27/95	Blue-purple strike	Free strike on a cover STK1-3231
86/FE 2/-	Inverted year 98 in top slot	BNAT315-204
-/10 CO/99	Inverted month; day precedes month	On a 2c red Numeral cover STK1-3231
-/JU 2/00	Inverted month	2 examples HB5
-/UJ 4/00	Inverted month and day	RA-103
-/UJ 8/00	Inverted month	On a 2cr Numeral cover RA-142
-/? CO/?	Inverted month; day precedes month	RA-150

Stamp Issues:	Denominations	Comments/Reference
Small Queen	1c,2c,3c,5c,6c,8c	
Jubilee	1c,2c,3c	3c: 16 OC, 2 C
QV Leaf	1c,3c,5c,8c	5c first report dated -/27 AU/98 RA-158
QV Numeral	1c,2cp,2cr,3c,6c,8c,2/3c	
1898 Map	Y	8 OC, 1 C
Admiral	2c	Unique Admiral period strike dated AM/12 MY/13 RA-125
Envelope	1c,2c	2c dated -/5 AU/99 RA-142
Gov't Postal Card	1c	
Letter Card	3c	Backstamp on unknown denomination STK1-3232; also 3c dated -/FE 14/95 RA-153
10¢ 1942 SD	Y	On piece dated PM/SP 27/46 containing 3 War issue stamps STK1-3231
War Issue	3c,4c,5c,8c,10c,14c,\$1	<ul style="list-style-type: none"> • Example on piece containing 3/5/10c stamps plus 10c SD STK1-3231 • \$1: first report dated PM/SP 27/46 RA-124

AM/12 MY/13



PM/OC 1/46 (STK1-3232)

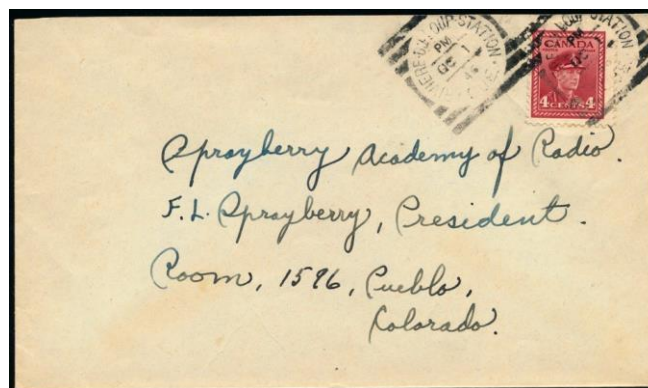

-/AU 10/95

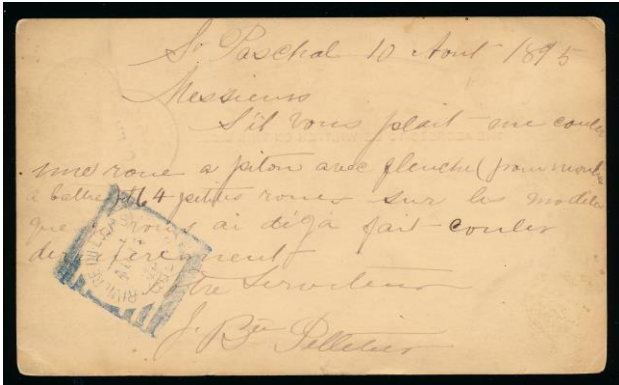

-/OC 3/95

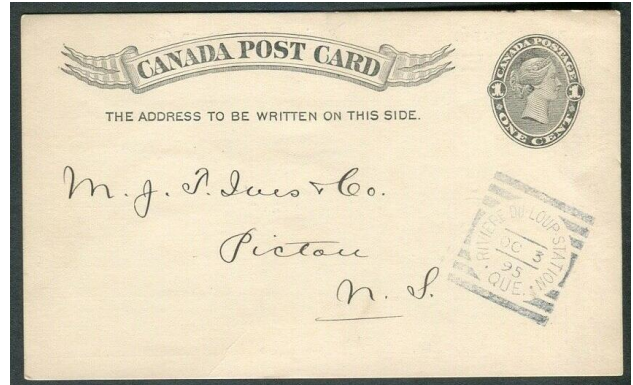

PM/SP 27/46



-/6 AP/99



ST. ANNE DE BEAUPRE, QUE

Strikes Off-Cover: 153

Strikes On Cover: 10

Rarity Factor (RF): 40



Proof Date and Periods of Use:

Period	Earliest Date	Latest Date	Comments/Reference
Proofed	-/JY 26/93		
1	-/SP 8/93	-/SP 9/99	<ul style="list-style-type: none"> • ERD: on a 1c SQ STK1-3235, RA-47, RA-68 • Second latest report on a Map stamp -/MR 14/-- • LRD: HB5

Time Marks/Arrangement: blank, normal date arrangement

Indicia Errors and Indicia of Interest:

Date	Description	Comments/Reference
-/03 JY/95	Inverted day and day precedes month	RA-49
-/JA 25/96	Inverted '5' in day	HB5
-/?? YM/96	Inverted month and day precedes month	RA-101
-/JY 14/97	Tilted '4' and broken '1' in 14	On a 3c Jubilee EB-2019

Stamp Issues:	Denominations	Comments/Reference
Small Queen	1c,2c,3c,8c	
Jubilee	1c,2c,3c	<ul style="list-style-type: none"> • 2c: first report dated -/AU 18/97 RA-126 • 3c: 13 OC, 2 C
QV Leaf	3c,8c	
QV Numeral	3c	
1898 Map	Y	<ul style="list-style-type: none"> • 1 OC, 0 C • Unique strike on Map dated -/MR 14/-- RA-41, JHWB-244, EARB-434
5¢ RLS	Y	
10¢ SD	Y	First report is a partial strike dated -/AU 26/?? RA-116
Gov't Postal Card	1c	
Letter Card	3c	

-/SP 8/93



-/MR 14/--



-/AU 18/97



-/OC 18/94 (STK1-3235)



-/JY 14/97



STE. CUNEGONDE, QUE

Strikes Off-Cover: 1225

Strikes On Cover: 89

Rarity Factor (RF): 15



Proof Date and Periods of Use:

Period	Earliest Date	Latest Date	Comments/Reference
Proofed	-/SP 6/93		
1	-/SP 13/93	PM/" <u>AU 20</u> "/"99"	<ul style="list-style-type: none"> • ERD: on a 3c SQ RA-39 • LRD: a partial strike showing PM/? ??? on a 2c red Numeral that was not available until AU 20/99 RA-80 • The latest <u>dated</u> strike, PM/JY 29/99, is on a Map stamp RA-105

Time Marks/Arrangement: normal date arrangement

TM	Earliest Date	Latest Date	Comments/Reference
Blank	-/SP 13/93	-/AU 24/94	ERD: HB5; LRD: HB5
AM/PM	PM/AU 25/94	See above	ERD: HB5

• Ratio of PM/AM/blank = 124/25/14 (based on 163 strikes)

Indicia Errors and Indicia of Interest:

Date	Description	Comments/Reference
<u>6</u> 3/SP 16/-	Inverted 9 in year, and year in top slot	BNAT315-204
-/ <u>8</u> 1 YM/94	Month/day line inverted, for MY 18	On a 2c SQ RA-101
-/ <u>2</u> 2 YM/94	Month/day line inverted, for MY 22	RA-52
-/ <u>3</u> 2 YM/94	Month/day line inverted, for MY 23	HB5
-/ <u>6</u> 2 YM/94	Month/day line inverted, for MY 26 or 29?	RA-102
-/ <u>1</u> 3 YM/94	Month/day line inverted, for MY 31	RA-106
-/ <u>6</u> <u>U</u> <u>J</u> /94	Month/day line inverted, for JU 9	RA-109
-/ <u>8</u> 1 <u>U</u> <u>J</u> /94	Month/day line inverted, for JU 18	HB5
<u>M</u> <u>P</u> /MY 17/?	Inverted PM TM	RA-135
PM/AP <u>2</u> 3/98	Inverted 3 in day	HB5
PM/DE 15/ <u>9</u> 8	Inverted 8 in year	ML174-144
-/SP <u>1</u> 4/ <u>9</u> 9	Month/day and year are upside down, 4 on its side	RA-31

Stamp Issues:	Denominations	Comments/Reference
Small Queen	1c,2c,3c,5c,8c	5c: first report dated PM/DE 11/97 on a cover with a 3c SQ RA-142
Jubilee	1c,2c,3c,5c,20c	3c: 72 OC, 12 C
QV Leaf	1c,2c,3c,5c,8c	5c first report dated -/JA 4/99 RA-158

QV Numeral	1c,2cp,2cr,3c	
1898 Map	Y	<ul style="list-style-type: none"> • 36 OC, 1 C • Only Map cover a cancelling strike dated AM/JA ?/99 RLRW-491
5c RLS	Y	First report dated -/AP 21/94 RA-160
Gov't Postal Card	1c,2c	
Jubilee Post Card	Y	

AM/JA ?/99

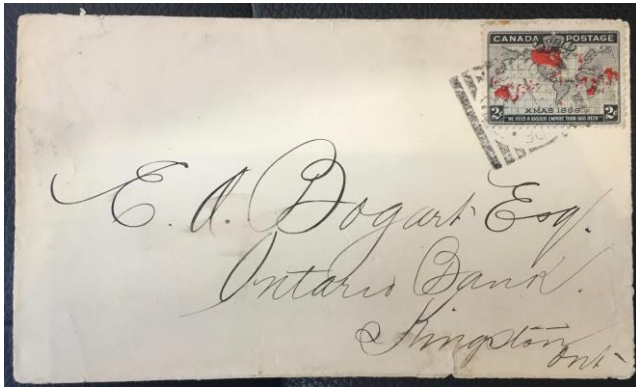

-/6 UJ/94



PM/DE 11/97



ST. GABRIEL DE MONTREAL, QUE

Strikes Off-Cover: 6
 Strikes On Cover: 0
 Rarity Factor (RF): 160



Proof Date and Documented Strikes:

Strike	Strike Date	Comments/Reference
Proofed	-/JA 9/95	
1	-/JA 28/95	<ul style="list-style-type: none"> • On a 3c SQ MBJH-2052 • Normal date arrangement
2	-/EF 1/62	<ul style="list-style-type: none"> • On a 3c SQ with month inverted and year error with normal date arrangement for -/FE 1/95? STK1-3236 • HB5 reports 5 strikes but does not report this indicia error so likely the 6th strike
3	3/?? 2/9?	<ul style="list-style-type: none"> • On a 3c SQ • Normal date arrangement
4	3/?? 2/??	On a 1c SQ MBJH-2053
5	-/JA ?/6?	<ul style="list-style-type: none"> • On a torn 3c SQ RLNB1-1323 • Inverted 9 in year, normal date arrangement
6	96/JA 11/-	<ul style="list-style-type: none"> • On a 3c SQ EAFE2009-122 • YY/MM DD/- date arrangement

-/JA 28/95



-/EF 1/62



3/?? 2/??



-/JA ?/6?



ST. GREGOIRE, QUE

Strikes Off-Cover: 178

Strikes On Cover: 12

Rarity Factor (RF): 35



Proof Date and Periods of Use:

Period	Earliest Date	Latest Date	Comments/Reference
Proofed	-/JA 29/95		
1	-/2 FE/95	00/SP 14/-	<ul style="list-style-type: none"> • ERD: HB5 • Second latest report on a 1c Numeral dated 00/AU 15/- RA-105 • LRD: on a 2c red Numeral EB-2020, RA-141 • A strike on a 2c red Numeral dated 00/-P 7/- (RA-103) could be AP or SP 7

- Partial strikes of LOTBINIERE containing only '...RE' can be mistaken for ST. GREGOIRE (for an example of this mis-assignment on the Map stamp, see RA-123)

Time Marks/Arrangement: blank TM

Arrangement	Earliest Date	Latest Date	Comments/Reference
-/MM DD/YY	-/2 FE/95	-/DE 13/95	<ul style="list-style-type: none"> • Normal 2-line date with month preceding day and year at bottom • However, note that the day precedes the month in the ERD
YY/MM DD/-	-5/-- 26/-	00/SP 14/-	<ul style="list-style-type: none"> • 2-line date but with year at top • ERD: is probably 95/DE 26/- RA-78 • LRD: on a 2c red Numeral EB-2020

Indicia Errors and Indicia of Interest:

Date	Description	Comments/Reference
-/SP 14/??	Lazy 4 in day, probably 1895 use	RA-101
<u>69</u> /JA 1/-	Year error for 96	On a post card with backstamp JA 2/96 HB5
<u>96</u> /JA 21/-	Inverted year	On a 1c QV postal card RA-130
-/97/FE 6	Reversed slots for year and month/day	BNAT333-77
FE/6/97	3-line date indicia	BNAT324-149
NO/15/98	3-line date indicia	HB5

Stamp Issues:	Denominations	Comments/Reference
Small Queen	1/2c,3c,5c,8c	1/2c first report, partial strike RA-149
Jubilee	1c,3c	3c: 15 OC, 4 C
QV Leaf	3c,8c,2/3c	2/3c: first report dated 99/SP 11/- EB-2019
QV Numeral	2cr,2cp,3c,8c	2cr: first report dated 00/SP 14/- EB-2020
1898 Map	Y	9 OC, 0 C
Gov't Postal Card	1c	
Jubilee Post Card	1c	

99/SP 11/-



97/DE 1/- (STK1-3237)



00/SP 14/-



ST. HYACINTHE, QUE

Strikes Off-Cover: 3351

Strikes On Cover: 383

Rarity Factor (RF): 7.5



Proof Date and Periods of Use:

Period	Earliest Date	Latest Date	Comments/Reference
Proofed	AM/NO 9/93		
1	PM/NO 9/93	?/AP 18/99	<ul style="list-style-type: none"> • ERD: BNAT262-22 • LRD: RA-7 • The LRD of MY 5/00 reported in HB3 has not been confirmed

- An article on the St. Hyacinthe hammer by Alex McMillan's can be found in BNAT261-353

Time Marks/Arrangement: AM/PM, normal date arrangement

- Ratio of PM/AM = 3.03:1 (based on 528 strikes)
- AM/PM matched pairs known on: JY 27/94, MR 22/95, SP 10/95, NO 2/95, NO 14/96, FE 1/97, JY 9/97, JY 12/97, SP 6/97, OC 13/97, OC 26/97, JU 1/98, JU 20/98, JY 29/98, OC 5/98 (see also dates in Indicia Error table)
- Blank TM known dated -/FE18/97 HB5
- MR TM known dated MR/MY 27/97 HB5

Indicia Errors and Indicia of Interest: numerous errors with this hammer exist and there are likely additional errors not listed

Date	Description	Comments/Reference
AM/MR 3/94	Inverted 4 in year	HB5
?/JY 23/94	Inverted 4 in year	HB5
AM/-- --/95	Month and day missing	On a cut square piece STK1-3238
AM/-- 2/95	Inverted year	HB5
?/-- DD/95	Month missing in FE	<ul style="list-style-type: none"> • Days noted are 2, 4, 7 (on a 3c SQ STK1-3255), 8, 15, 16, 19,21, 22 (on a 3c SQ cover BÉLISLE BNAPEX 2018 exhibit), 26 • FE slug not printing properly
AM/MR 21/95	Inverted AM	On a 3c SQ cover (BÉLISLE BNAPEX 2018 exhibit)
PM/AP 4/56	Inverted year for 95	RA-111
AM & PM/YM 4/95	Inverted month	HB5
AM/JU 0/95	Single digit day	On a post card STK1-3238
PM/AU 26/95	Inverted PM	HB5
PM/AU 28/95	Inverted PM	HB5
MR/OC 23/95	Inverted MR TM	HB5
MP/42 CO/95	inverted PM and month/day line	HB5
MR/OC 25/95	Inverted MR TM	HB5
AM/25 CO/95	Month/day line inverted	Backstamp on a cover STK1-3228
AM/OC 30/95	Inverted AM	HB5
PM/NO 2/95	Inverted PM	Backstamp on 2c stationery from the USA STK1-3228
PM/NO 5/95	Inverted PM	HB5
AM/DE 4/95	Inverted 4 in day	HB5

AM/DE 14/95	Inverted 4 in day	On a cover (Bélisle BNAPEX 2018 exhibit)
PM/DE 16/95	Inverted PM	On a 1c QV postal card STK1-3239, RA-106
AM & PM/ED 28/95	Inverted month	HB5
AM & PM/ED 30/95	Inverted month	HB5
AM & PM/ED 31/95	Inverted month	HB5
PM/-- 27/96	Month missing	HB5
PM/-- 28/96	Month missing	HB5
AM & PM/?? 4/96	Inverted 4 in day	HB5
AM/JU --/96	Day missing	HB5
PM/JY 24/96	Inverted PM	HB5
PM/AU 4/96	Inverted PM	HB5
AM/CO 5/96	Inverted month	HB5
PM/CO 5/96	Inverted month	On a 3c SQ RA-144
AM & PM/CO 6/96	Inverted month	HB5
AM & PM/CO 7/96	Inverted month	HB5
PM/CO 8/96	Inverted month	HB5
?/OC 12/66	Year error, presumably 96	BNAT333-77
AM/OC 21/96	Inverted AM	RA-34
PM/NO 4/96	Inverted 4 in day	On a 3c SQ STK1-3239
??/-- 18/97	Month missing	HB5
?/JA 14/97	Inverted 4 in day	HB5
PM/JA 14/97	Lazy 4 in day	RA-101
1899	The decade '9' is weak or partially printing, looks like an inverted '5'	RA-105

Hammer Damage: the inking of the hammer influences the appearance of the breaks outlined below, suggesting that they were not very deep and making it difficult to establish precise timelines

Date	Comments/Reference
AM/MR 2/97	<ul style="list-style-type: none"> • Top right corner of hammer broken and not printing • LRD for unbroken hammer FE 3/97 • ERD for broken hammer on a 1c QV postal card STK1-3238
PM/SP 21/97	<ul style="list-style-type: none"> • Vertical break along left side of hammer and not fully printing • LRD for unbroken left side AM/SP 7/97 • ERD for broken left side on a 1c QV postal card STK1-3238

- Other damage for which a timeline cannot be established include: Top bar - hollowed resembling QUE & CAMP No. 20 State 2; Lower bar - hollowed, less pronounced than top bar; Right side - not fully printing and appears as a vertical white line (see strike on **PM/SP 28/97** for an example showing all of this damage RA-142)

Stamp Issues:	Denominations	Comments/Reference
Large Queen	15c	
Widow Weed	20c	First report dated AM/DE 5/95 RA-130
Small Queen	1/2c, 1c, 2c, 3c, 5c, 6c, 8c, 10c	
Jubilee	1c, 2c, 3c, 5c, 20c	3c: 256 OC, 85 C
QV Leaf	1c, 2c, 3c, 5c, 6c, 8c	6c first report dated PM/JA 15/98 RA-158
QV Numeral	1c, 2c, 3c, 8c	8c first report dated PM/?E 22/? RA-154
1898 Map	Y	56 OC, 11 C
Envelope	3c	
Gov't Postal Card	1c, 2c	
Letter Card	1c, 2c, 3c	3c: first report dated PM/AU 9/94 EAMR2020-1958
Jubilee Post Card	1c	First report dated PM/SP 28/97

AM/JU 0/95

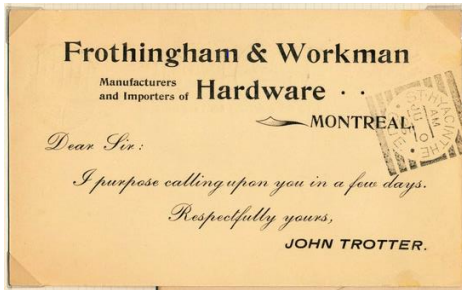

PM/NO 4/96



PM/OC 5/96



PM/SP 28/97

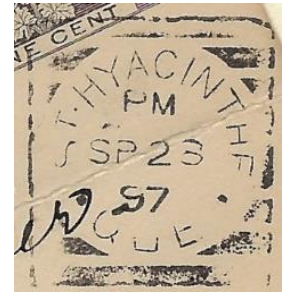

AM/MR 2/97



PM/SP 21/97



PM/SP 28/97



ST. JOHNS, QUE

Strikes Off-Cover: 0

Strikes On Cover: 0

Rarity Factor (RF): 250



Proof Date and Known Strikes:

Strike	Strike Date	Comments/Reference
Proofed	-/AP 9/95	
1	-/-- --/--	Fake strike on a 3c SQ showing '...OHNS...' MBJH-2055, STK1-3240
2	-/-- --/--	Fake strike on a 3c Jubilee showing '...T. JOHNS...' MBJH-2055, STK1-3240

- The two partial, undated strikes listed in MBJH-2055 and STK1-3240 have not been authenticated and are presumed to be fakes
- Reports on 4 stamps in BNAT258-218 (2X 3c Jubilees, 3c SQ, 8c SQ) not confirmed or authenticated



ST. POLYCARPE, QUE

Strikes Off-Cover: 76

Strikes On Cover: 12

Rarity Factor (RF): 55



Proof Date and Periods of Use:

Period	Earliest Date	Latest Date	Comments/Reference
Proofed	-/JY 21/93		
1	-/JY 31/93	-/JU 14/97	<ul style="list-style-type: none"> • ERD: on a 3c SQ STK2-1223, not identified as ERD in auction listing • LRD: on a 3c SQ RA-77

Time Marks/Arrangement: blank, normal date arrangement

- Rare PM TM known dated PM/AP 17/94 HB5, PM/JU 29/94 (on a 3c SQ MBJH-2056, STK1-3242), ?M/JU 30/94 (on a 3c SQ RA-108, possibly AM?)

Indicia Errors and Indicia of Interest:

Date	Description	Comments/Reference
-/4 OC/93	Day precedes month	On a 3c SQ RA-114

Stamp Issues:	Denominations	Comments/Reference
Small Queen	1c,3c,8c	
Gov't Postal Card	1c	

-/JY 31/93



PM/JU 29/94



SHERBROOKE, QUE, HAMMER 1

Strikes Off-Cover: 1358

Strikes On Cover: 88

Rarity Factor (RF): 10



Proof Date and Periods of Use:

Period	Earliest Date	Latest Date	Comments/Reference
Proofed	AM/JU 20/93		<ul style="list-style-type: none"> The proof book shows 2 hammers for Sherbrooke The usage periods do not overlap
1	?/JU 22/93	1/JY 17/00	<ul style="list-style-type: none"> ERD: HB5 LRD: on a 2c red Numeral RA-76

Time Marks/Arrangement: 1 normally (PM occasionally in 93, 94 (AP 11/94 RA-140), 97 and 98 (NO 28/98 RA-104)), normal date arrangement

Indicia Errors and Indicia of Interest:

Date	Description	Comments/Reference
<u>?/-A 30/9</u>	Single digit year	On a horizontal pair of 1c SQ STK1-3233
<u>1/JA 31/9</u>	Single digit year	On a 3c SQ STK1-3233
<u>1/FE 1/9</u>	Single digit year	RA-31
<u>1/15 AU/9</u>	Single digit year, day precedes month	RA-31
<u>PM/AP 11/4</u>	Single digit year, probably 94	<ul style="list-style-type: none"> On a 3c SQ RA-39 Note corrected PM/AP 11/94 known on a 1c SQ RA-140
<u>PM/21 PA/94</u>	Month/day line inverted	<ul style="list-style-type: none"> For AP 12 on a 3c SQ BNAT222-97 Known corrected on PM/AP 12/94 on a horizontal pair of 1c SQ STK1-3253
<u>1/9 PS/94</u>	Month/day line inverted	HB5
<u>1/FE 10/59</u>	Inverted 5 and year reversed	HB5
<u>1/JA 30/9</u>	Single digit year for 96	On a 3c SQ cover to Toronto with a JA 31/96 backstamp
<u>1/41 ED/97</u>	Month/day line inverted	HB5
<u>1/91 ED/97</u>	Month/day line inverted	On a 1c Jubilee postal card STK1-3233
<u>1/2 PA/00</u>	Month/day line inverted	On a 2X1c Numeral cover STK1-3233

Stamp Issues:	Denominations	Comments/Reference
Large Queen	15c	15c first report dated 1/NO 13/99 RA-149
Widow Weed	20c	
Small Queen	1/2c, 1c, 3c, 5c, 6c, 8c, 10c	1/2c first report dated 1/AP 15/96 RA-151
Jubilee	1c, 2c, 3c, 5c	<ul style="list-style-type: none"> 1c: example a horizontal strip of 3 dated -JY 13/97 VA337-6019 3c: 87 OC, 12 C
QV Leaf	1/2c, 1c, 3c, 2/3c	1/2c first report dated 1/AP 4/97 RA-158
QV Numeral	1c, 2cp, 2cr, 3c, 2/3c	
1898 Map	Y	43 OC, 4 C
Envelope	1c, 2c, 3c, 2c overprinted on 3c	

Gov't Post Card	1c, 2c	<ul style="list-style-type: none"> • 1c: first report dated 1/OC 18/98 RA-143 • 2c: first report dated 1/MR 7/99 RA-143
Jubilee Post Card	Y	

Sherbrooke Hammer Separation:

Descriptor	Hammer 1	Hammer 2
Lettering	Close spread	Normal spread, wider than Hammer 1
KE	Narrow	Both wide letters
Right vertical of H	Points to base of second left bar	Points below second left bar
Vertical of K	Points to top of right side-piece	Points to base of second right bar
Side dots	Right side dot lower than left	Evenly aligned
Side-pieces	Of medium height, left thicker than right	Shorter, right thicker than left

?/-A 30/9



1/JA 31/9



1/NO 13/99



PM/AP 12/94



1/2 PA/00



-/JY 13/97



SHERBROOKE, QUE, HAMMER 2

Strikes Off-Cover: 3
 Strikes On Cover: 0
 Rarity Factor (RF): 200



Proof Date and Documented Strikes:

Strike	Strike Date	Comments/Reference
Proofed	-/DE 21/94	<ul style="list-style-type: none"> The proof book shows 2 hammers for Sherbrooke The usage periods do not overlap
1	19/AU 3/4	<ul style="list-style-type: none"> On a 2c brown George V Medallion issue of 1932, therefore probably a 1934 strike STK1-3234 19 in the top slot is most likely part of a split year First described in BNAT285-292
2	19/AU 3/4	<ul style="list-style-type: none"> On a 2c brown George V Medallion issue of 1932, therefore probably a 1934 strike MBJH-2058 19 in the top slot is most likely part of a split year
3	-/12 NOV/--	<ul style="list-style-type: none"> On a pair of 3c carmine rose Karsh stamps issued on May 1/53 MBJH-2059, STK2-1218 Note borrowed indicia for the month and missing year

19/AU 3/4



19/AU 3/4



-/12 NOV/-



STANSTEAD, QUE

Strikes Off-Cover: 26

Strikes On Cover: 5

Rarity Factor (RF): 90



Proof Date and Documented Strikes:

Period	Strike Date	Comments/Reference
Proofed	-/MR 29/94	
1	-/AP 2/94	On a strip of 3X1c SQ MBJH-2060, STK1-3244
2	-/AP 3/94 & - /AP 4/94	On a cover from the USA with 2 different strikes as backstamps STK1-3246
3	-/AP 4/94	On a 3c SQ
4	-/AP 5/94	On a 3c SQ STK2-1219
5	-/AP 6/94	A receiver on a 3c SQ cover with a Winnipeg SC Hill dater
6	-/AP 6/94	A receiver on a 3c SQ cover cancelled with a Montreal duplex 18/AP 5/94
7	-/AP 7/94	On a 3c SQ
8	-/AP 9/94	On a 3c SQ
9	-/AP 9/94	On a 3c SQ cover MBJH-2061, STK1-3247
10	-/AP 10/94	On a 3c SQ STK1-3245
11	-/AP 11/94	On a 3c SQ cover
12	-/AP 12/ <u>49</u>	On a 3c SQ with a year error 49 for 94
13	-/AP 13/94	On a 1c SQ
14	-/?P 16/94	On a 3c SQ RLNB1-1326
15	-/AP 16/94	HB5
16	-/AP 17/94	HB5
17	-/A- 25/94	On a 1c SQ
18	-/A- 25/94	On a 3c SQ
19	-/AP 25/94	On a 3c SQ
20	-/AP 26/94	On a 3c SQ
21	-/AP 30/94	On a 6c SQ
22	-/MY 3/94	HB5
23	-/NO 4/94	BNAT300-129

-/AP 2/94



-/AP 10/94



-/AP 3/94 & -/AP 4/94



-/AP 9/94



-/AP 5/94



-/?P 16/94



-/AP 6/94



SUTTON, QUE

Strikes Off-Cover: 34
Strikes On Cover: 4
Rarity Factor (RF): 80



Proof Date and Periods of Use:

Period	Earliest Date	Latest Date	Comments/Reference
Proofed	-/OC 23/94		
1	-/OC 25/94	-/DE 1/96	<ul style="list-style-type: none"> • ERD: on a 3c SQ cover RA-33 • LRD: on a 3c SQ
2	-/MR 21/98		Single strike on a 1c Leaf postal card RA-51, RA-53
3	-/AP 1/02	-/DE 24/02	<ul style="list-style-type: none"> • ERD: on a 1c Numeral cover STK1-3249, RA-11 • LRD: on a 2c red Numeral STK1-3248

Time Marks/Arrangement: blank, normal date arrangement

Indicia Errors and Indicia of Interest:

Date	Description	Comments/Reference
-/ED 17/94	Inverted month	On a 3c SQ
-/ED 18/94	Inverted month	On a 3c SQ

Stamp Issues:	Denominations	Comments/Reference
Small Queen	1c,3c,5c,8c	3c SQ cover dated -/JY 13/96 MBJH-2062
QV Numeral	1c,2cr	
Gov't Postal Card	1c	

-/OC 25/94

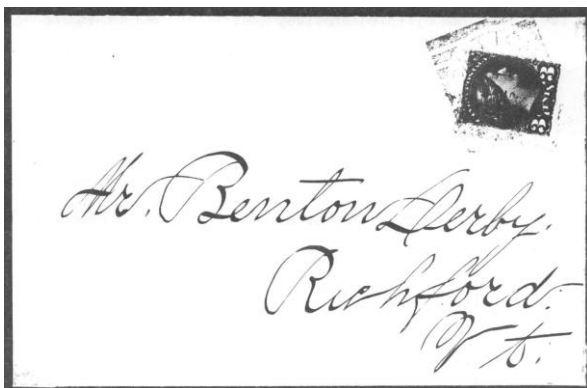

-/JY 13/96

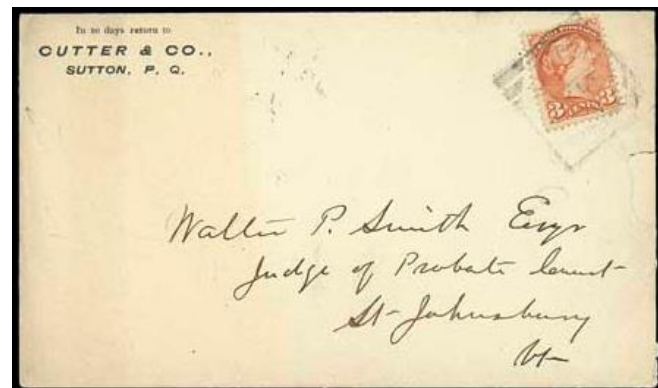

-/MR 21/98

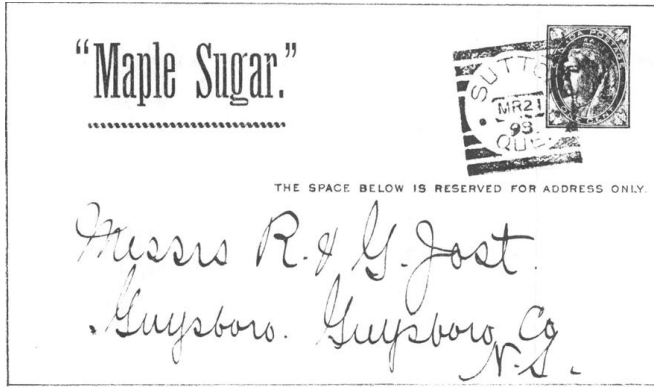

-/AP 1/02



-/DE 24/02



VICTORIAVILLE, QUE**Strikes Off-Cover:** 335**Strikes On Cover:** 11**Rarity Factor (RF):** 25**Proof Date and Periods of Use:**

Period	Earliest Date	Latest Date	Comments/Reference
Proofed	-/DE 28/93		
1	-/JA 5/94	PM/JA 31/00	<ul style="list-style-type: none"> • ERD: HB5 • Second latest date is -/JA 9/99 • LRD: only PM strike, on a 2c Envelope RA-68

Time Marks/Arrangement: blank (except LRD which is PM), normal date arrangement**Indicia Errors and Indicia of Interest:**

Date	Description	Comments/Reference
-/ <u>E</u> 10/94	Partial printed month	RA-101
-/MR <u>4</u> /94	Inverted 4 in day	HB5
-/RM <u>15</u> /95	Reversed month	On a 3c SQ RA-135
-/ <u>8</u> JY/95	Day precedes month	HB5
-/ <u>4</u> SP/95	Day precedes month	RA-102
-/SP 5/ <u>5</u>	Single digit year	On a 3c SQ RA-135
-/ <u>6</u> PS/95	Month/day line inverted	BNAT285-292
-/ <u>CO</u> 3/95	Inverted month	RA-101
-/ <u>32</u> ED/95	Month/day line inverted	On a 3c SQ RA-107
-/JA 8/ <u>76</u>	Year error 76 for 96 or 97	BNAT333-76
-/MR <u>4</u> /96	Inverted 4 in day	BNAT293-240
-/ <u>61</u> OC/96	Day precedes month and inverted day	HB5
-/ <u>21</u> AU/97	Day precedes month	On a 3c Jubilee RA-114
-/ <u>13</u> ED/97	Month/day line inverted	On a 3c SQ RA-107
-/ <u>13</u> OC/98	Day precedes month	HB5

Stamp Issues:	Denominations	Comments/Reference
Small Queen	1c,2c,3c,5c,8c	
Jubilee	1c,3c	<ul style="list-style-type: none"> • 3c: 26 OC, 2 C • Covers dated -/JY 22/97 (Bélisle BNAPEX 2018 exhibit), and -/AU 16/97 RA-78
QV Leaf	1c,2c,3c,8c	1c: first report on a post card dated -/JA 15/98 EB-2020
QV Numeral	3c	
1898 Map	Y	<ul style="list-style-type: none"> • 2 OC, 0 C • Unique Map strike a partial strike dated -/A --/-- (could be AP or JA) RA-94
Envelope	2c	First report dated PM/JA 31/00 RA-68
Gov't Postal Card	1c	

-/A --/--



-/JA 15/98

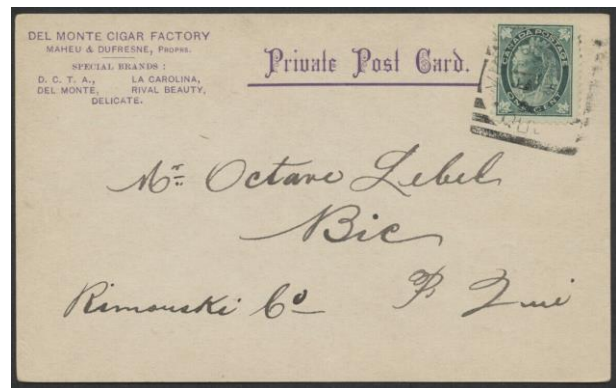

WATERLOO, QUE

Strikes Off-Cover: 386

Strikes On Cover: 20

Rarity Factor (RF): 25



Proof Date and Periods of Use:

Period	Earliest Date	Latest Date	Comments/Reference
Proofed	-/OC 16/93		
1	-/OC 18/93	-/MY 19/01	<ul style="list-style-type: none"> • ERD: BNAT325-177 • Second earliest report -/OC 20/93 on a 3c SQ STK1-3253 • LRD: RA-42

Time Marks/Arrangement: blank, normal date arrangement

Indicia Errors and Indicia of Interest:

Date	Description	Comments/Reference
-/JU 20/97	Inverted 2 in day	On a 3c Jubilee STK1-3253
-/AU 12/97	Inverted 2 in day	On a 3c Jubilee HB5

Stamp Issues:	Denominations	Comments/Reference
Small Queen	1c,2c,3c,8c	
Jubilee	1c,3c	3c: 37 OC, 2 C
QV Leaf	3c,6c	6c first report dated -/MY 12/98 RA-158
QV Numeral	2cr,2cp,3c	2cp: first report dated -/MR 16/99 on a cover
1898 Map	Y	<ul style="list-style-type: none"> • 1 OC, 2 C • Cover dated -/JA 25/99 RA-2, JSNP-559, RLRW-492, ML206-38
Gov't Postal Card	1c	

-/OC 20/93



-/JA 25/99



WINDSOR MILLS, QUE

Strikes Off-Cover: 99

Strikes On Cover: 6

Rarity Factor (RF): 50



Proof Date and Periods of Use:

Period	Earliest Date	Latest Date	Comments/Reference
Proofed	-/FE 13/94		
1	-/FE 17/94	-/JU 29/97	<ul style="list-style-type: none"> • ERD: on a 3c SQ STK1-3250, RA-43 • LRD: on a 3c Jubilee STK1-3250

Time Marks/Arrangement: blank, normal date arrangement

- Single TM 5 known dated 5/MR 14/?? on a 3c SQ RA-39

Indicia Errors and Indicia of Interest:

Date	Description	Comments/Reference
-/-- --/9?	Semi-nude strike	RA-116
-/JU 9/97	Day error for 19 or 29?	<ul style="list-style-type: none"> • On a 3c Jubilee issued on JU 19/97 • Possibly an under-inked strike?

Stamp Issues:	Denominations	Comments/Reference
Small Queen	3c,5c,8c	5c: first report a partial, undated strike EB-2019
Jubilee	3c	3c: 12 OC, 2 C
Envelope	3c	QV postal stationery dated -/NO 8/94 STK1-3251
Gov't Postal Card	1c	Two examples dated -/SP 24/94 (two strikes, on front and back) STK1-3252, and -/NO 6/94

-/FE 17/94



-/JU 29/97



Partial strike on 5c SQ



-/NO 8/94

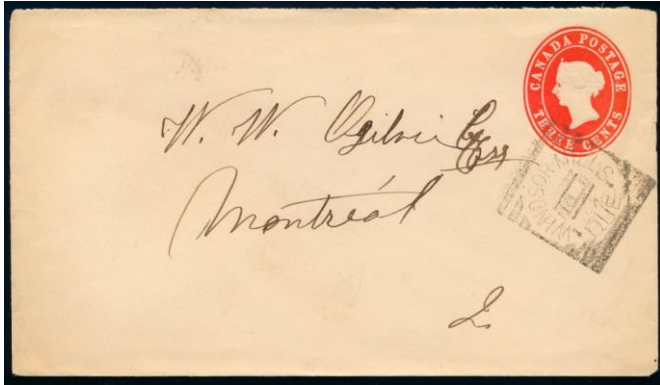

-/JU 9/97



-/NO 6/94

