

HAGERSVILLE, ONT

Strikes Off-Cover: 508

Strikes On Cover: 58

Rarity Factor (RF): 20



Proof Date and Periods of Use:

Period	Earliest Date	Latest Date	Comments/Reference
Proofed	-/JA 16/93		
1	-/JA 28/95	-/JU 13/98	<ul style="list-style-type: none"> • ERD: on a 3c SQ EAMW-366 • Second latest report dated -/JU 9/98 on a 3c Leaf RA-122 • LRD: on a 8c Leaf RA-139

Time Marks/Arrangement: blank, normal date arrangement

Stamp Issues:	Denominations	Comments/Reference
Small Queen	1c,2c,3c,5c,6c,8c,10c	6c first report dated -/OC ?/97 RA-159
Jubilee	1c,2c,3c,5c	<ul style="list-style-type: none"> • 2c: first report dated AM/JY 24/97 RA-120 • 3c: 45 OC, 3 C • Registered cover with 3c + 5c Jubilee dated -/JY 16/97 MBJH-2101
QV Leaf	1c,3c,8c	
Gov't Postal Card	1c,2c	

-/JY 16/97

-/MR 16/95 (STK1-3351)

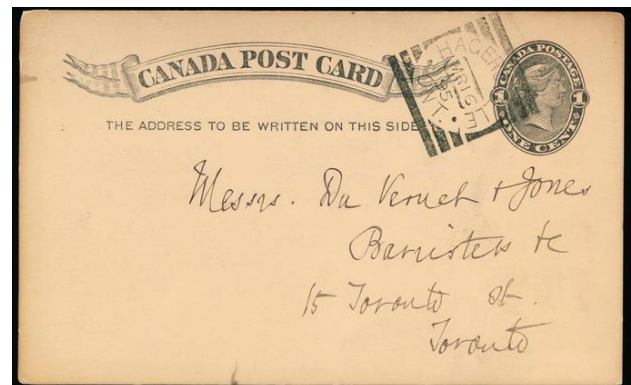
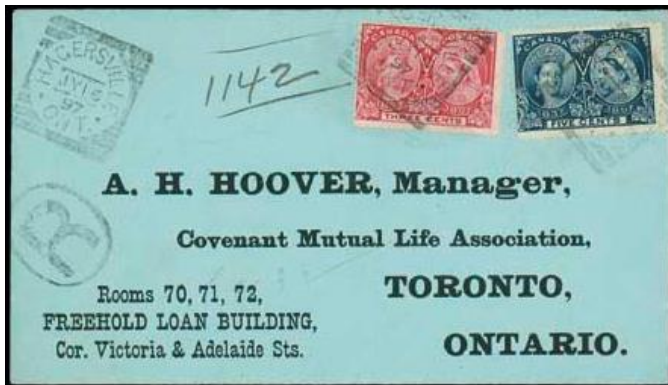

HAMILTON, CANADA

Strikes Off-Cover: 4910

Strikes On Cover: 261

Rarity Factor (RF): 7.5



Proof Date and Periods of Use:

Period	Earliest Date	Latest Date	Comments/Reference
Proofed	19/DE 15/94		
1	20/DE 15/94	18/OC 9/96	<ul style="list-style-type: none"> • ERD: HB5 • Note that Ludlow thought this an improbable but not impossible strike since it would have been 1h after the proof strike (see RA-45) • Second earliest report dated 18/DE 17/94 RA-45 • Second latest report dated 12/AP 13/96 RA-45, TM 11 also on this day (HB5 reports "Isolated use on 19/AP 15/96 and 4/OC 4/96" (are these unconfirmed reports?)) • LRD: on a strip of 3 x 1c SQ BNAT251-12 • Note that Ludlow suggests that this the year is not '96' but is an inverted year '95' strike (see RA-45)
2	19/FE 26/13	9/AU 20/14	<ul style="list-style-type: none"> • ERD: on a pair of Admiral stamps RA-31, RA-62 • LRD: on an Admiral issue • A strike dated 16/AU 2/?? on a 1/2c Quebec Tercentenary (issued 1908) was reported (Banfield BNAPEX 2018 exhibit)
3	11/AP 15/15	15/NO 18/91	<ul style="list-style-type: none"> • ERD: on a 1c Admiral • LRD: inverted year error for '16' on an Admiral issue RA-45 • 3 strikes only, including 17/NO 18.15 on 1c Admiral

Time Marks/Arrangement: hourly numerals 1-24, normal date arrangement

- Single blank TM known dated **-/JA 4/95** on a 3c SQ piece STK1-3353
- For an article on the Hamilton hammer including Time Mark abundance, see BNAT196-316, BNAT208-11 and HB3
- The table below records the Time Mark abundances reported in the HB5 roster (1320 strikes) and HB3 (about 2000 strikes)

TM	HB5	HB3	TM	HB5	HB3	TM	HB5	HB3	TM	HB5	HB3
1	0.2%	rare	7	0.1%	rare	13	4.5%	4.5%	19	13%	12%
2	0.1%	rare	8	0.2%	0.5%	14	5.7%	5.5%	20	1.3%	1%
3	0.1%	-	9	1.6%	1%	15	3.6%	5%	21	0.5%	rare
4	0.2%	rare	10	1.6%	2%	16	6.7%	7.5%	22	0.5%	0.5%
5	0.1%	-	11	5.4%	5%	17	12%	15%	23	0.5%	1%
6	-	rare	12	5.7%	6%	18	37%	33%	24	0.5%	rare

- A Time Mark analysis during the Admiral Period (Periods 2&3) can be found in BNAT332-51
- This article reports no examples of TM 1-8 but RA-121 reports 3 examples of TM 1 including **1/AP 11/14** on a 1c Admiral post card, RA-27 reports 1/AP 10/14 on an Admiral post card, and RLJS-350 reports **1/DE 3/13** on a 1c Admiral drop letter cover
- In RA-72, Arnold updated the BNAT study and compared the TM frequency distribution on 2100 strikes (from all periods, compiled by Ludlow) to the frequency distribution on 94 strikes during the Admiral Period (Period 2,3)
- An update of his study also reports no examples of TM 2-8 or 21 in the Admiral period (see Table below) but does report 3 TM 1 strikes

TM	Ludlow	Arnold	TM	Ludlow	Arnold	TM	Ludlow	Arnold
7	0.5%	none	13	4.5%	5.3%	19	12%	12.8%
8	0.5%	none	14	5.5%	8.5%	20	1%	2.1%
9	1%	4.3%	15	5%	5.3%	21	0.5%	none
10	2%	6.4%	16	7.5%	3.2%	22	0.5%	4.3%
11	5%	3.2%	17	14.5%	5.3%	23	1%	10.6%
12	6%	3.2%	18	33%	13.8%	24	0.5%	8.5%

Indicia Errors and Indicia of Interest:

Date	Description	Comments/Reference
<u>3</u> /MY 27/95	Rare TM 3 is an overstrike on TM 2	<ul style="list-style-type: none"> • On a 3c SQ RA-84 • No doubling of other markings on hammer
<u>21</u> /?Y 13/95	Inverted time mark	HB5
TM/OC <u>9</u> /95	Inverted year	<ul style="list-style-type: none"> • Occurs on 3c SQ with TM 11, 14, 16, 17, 18 RA-45, and on a 1c QV postal card JHE • Normal year 95 on OC 8 and 10 RA-45
19/AP <u>4</u> /96	Inverted day	On a 3c SQ STK2-1145
JUN, JUL/13,14	Borrowed indicia, 3-letter months	Occur in 1913 and 1914 HB5
15/NO <u>18</u> /91	Inverted year for 16	Similar to the inverted year error in 95 RA-45

Stamp Issues:	Denominations	Comments/Reference
Large Queen	15c	
Widow Weed	20c,50c	50c: first report dated 12/DE 31/95
Small Queen	1/2c,1c,2c,3c,5c,8c,10c	1/2c: first reports dated 14/MR 25/96, 14/SP 13/95 and 11/OC 9/96 RA-134
Jubilee	5c,8c,10c	<ul style="list-style-type: none"> • 5c: dated 19/AP 28/13 HB5 • 8c: dated 18/OC 8/13 RA-99 • 10c: first report out of period dated 16/AU 23/13 RA-135
QV Numeral	1/2c	
QueTercentenary	1/2c	First report 16/AU 2/? (Banfield BNAPEX 2018 exhibit)
Admiral	Y	Strikes documented on Admirals in each month during Period 2
10¢ SD	Y	
Envelope	2c,3c	2c: first report dated 18/OC 17/95 RA-152
Gov't Postal Card	1c	
Letter Card	3c	

1/AP 11/14



-/JU 4/95



24/JUL 5/13



1/DE 25/93 (STK1-3352)

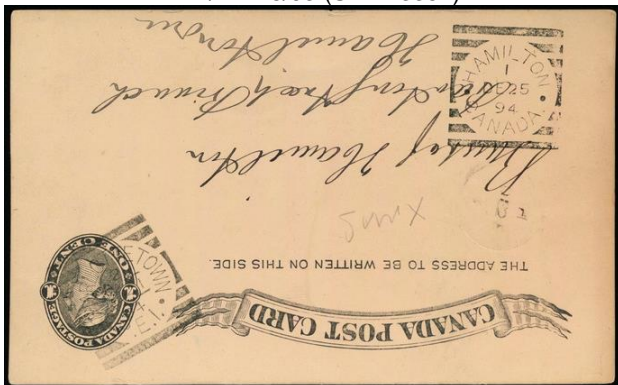

"18/OC 9/96"



1/DE 3/13

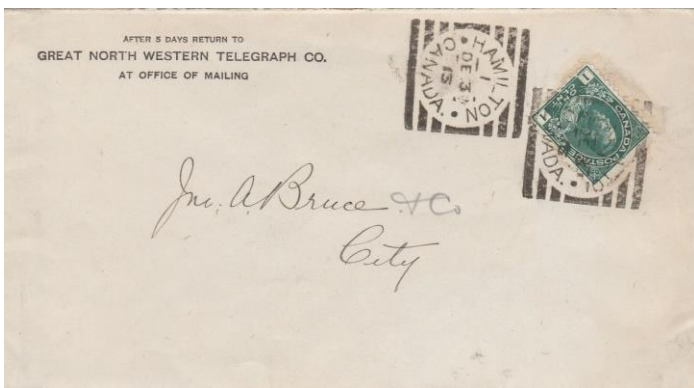

HARRISTON, ONT

Strikes Off-Cover: 271
Strikes On Cover: 60
Rarity Factor (RF): 25



Proof Date and Periods of Use:

Period	Earliest Date	Latest Date	Comments/Reference
Proofed	-/AU 23/93		
1	-/AU 29/93	-/AU 6/01	<ul style="list-style-type: none"> • ERD: on a 3c SQ cover STK1-3355, RA-21, RA-42 • Second latest report -/AP 7/00 HB5 • LRD: only 1901 strike BNAT294-270
2	-/NO 1/04		Single isolated strike BNAT311-94

Time Marks/Arrangement: blank, normal date arrangement

Stamp Issues:	Denominations	Comments/Reference
Small Queen	1c,2c,3c,8c	
Jubilee	1c,2c,3c	3c: 40 OC, 3 C
QV Leaf	1/2c,1c,3c,6c,8c	1/2c first report dated -/AP 8/98 RA-161 6c first report dated -/AP 14/? RA-158
QV Numeral	1c,2cr,3c	
1898 Map	Y	<ul style="list-style-type: none"> • 2 OC, 1 C • Off-cover strikes dated -/JU 9/99 and -/SP 1-/99 • Cover dated -/SP 1?/99 RA-117
Edward	2c	
5¢ RLS	Y	
Envelope	3c	First report dated -/MY 4/94 RA-153
Gov't Postal Card	1c	
Jubilee Post Card	Y	First report dated -/JY 20/97 RA-149

-/AU 29/93

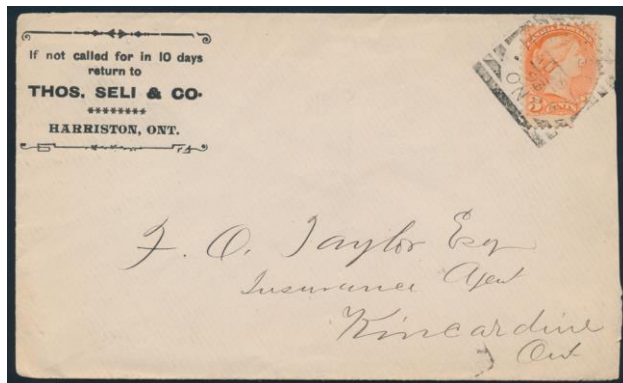

-/JU 9/99



HAWKESBURY, ONT

Strikes Off-Cover: 190

Strikes On Cover: 20

Rarity Factor (RF): 35



Proof Date and Periods of Use:

Period	Earliest Date	Latest Date	Comments/Reference
Proofed	-/JA 25/94		
1	-/JA 27/94	-/AU 2/97	<ul style="list-style-type: none"> • ERD: on a pair of 3c SQ STK1-3600, JHE • LRD: on a 3c Jubilee RA-46, RA-51 • Note that RA-53 reports strikes on -/AU 22/97 (on a 3c Jubilee), and -/MR 18/98 that are "unconfirmed" • Strikes are generally of poor quality

Time Marks/Arrangement: blank, normal date arrangement

Stamp Issues:	Denominations	Comments/Reference
Small Queen	1c,3c	
Jubilee	3c	<ul style="list-style-type: none"> • 3c: 1 OC, 0 C • Strike dated -/AU 2/97, the LRD RA-46, RA-51
Gov't Postal Card	1c	

-/JA 27/94



-/SP 3/95 (STK1-3357)



-/AU 2/97



HUMBERSTONE, ONT

Strikes Off-Cover: 178

Strikes On Cover: 26

Rarity Factor (RF): 35



Proof Date and Periods of Use:

Period	Earliest Date	Latest Date	Comments/Reference
Proofed	-/DE 16/93		
1	-/JA 2/94	-/MR 28/98	<ul style="list-style-type: none"> • ERD: on a 3c SQ STK2-1144 • Note that the LRD reported in HB5 as -/NO 18/98 on a 3c SQ cover is incorrect and should be -/NO 18/95 (doubled strike) STK1-3360 • LRD: HB5

Time Marks/Arrangement: blank (a few PM in early 1895), normal date arrangement

Indicia Errors and Indicia of Interest:

Date	Description	Comments/Reference
-/2 OC/97	Inverted 2 and day precedes month	On a 3c Jubilee RA-97

Stamp Issues:	Denominations	Comments/Reference
Small Queen	1c,3c,8c	
Jubilee	1c,2c,3c,5c	<ul style="list-style-type: none"> • 2c: first report dated -/?U 18/? RA-125 • 3c: 32 OC, 2 C • 3c cover dated -/AU 31/97 MBJH-2104, JHE
5¢ RLS	Y	First report dated -/FE 9/94 RA-106
Gov't Postal Card	1c	
Jubilee Post Card	Y	First report dated -/SP 14/97 RA-159
Envelope	3c	First report dated -/SP 17/98 RA-143

-/JA 2/94



-/NO 18/95



-/AU 31/97

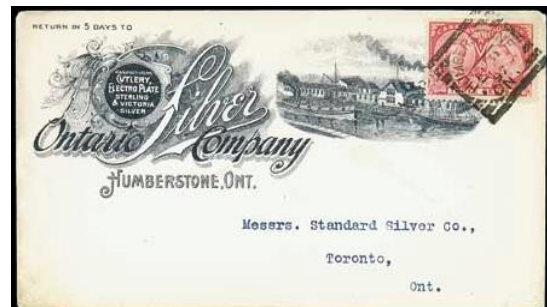

HUNTSVILLE, ONT

Strikes Off-Cover: 708

Strikes On Cover: 104

Rarity Factor (RF): 20



Proof Date and Periods of Use:

Period	Earliest Date	Latest Date	Comments/Reference
Proofed	-/OC 25/94		
1	-/OC 29/94	?/DE 16/99	<ul style="list-style-type: none"> • ERD: HB5 • LRD: on a Map stamp (Lamb offerings list #7, Lot #435)

Time Marks/Arrangement: normal date arrangement

TM	Earliest Date	Latest Date	Comments/Reference
Blank	-/OC 29/94	-/MR 25/95	<ul style="list-style-type: none"> • ERD: HB5 • LRD: on a 2c SQ and a pair of 3c SQ STK1-3362
AM/PM	AM/AP 4/95	PM/MY 20/99	<ul style="list-style-type: none"> • ERD: HB5 • Example dated AM/AP 13/95 on an 8c SQ STK1-3362 • LRD: HB5 • Occasional blanks in 96, 98 and 99

- Relative abundance PM/AM/blank = 45:38:16 (based on 73 strikes)
- AM/PM matched pairs on 3c Jubilees on JY 19/97 (STK1-3363) and AU 13/97 (HB5)

Indicia Errors and Indicia of Interest:

Date	Description	Comments/Reference
AM/JU 1/--	Inverted AM	On a 3c SQ STK1-3601, JHE
PM/JA 25/95	Year error 95 for 96	On a cover showing other markings for 1896 HB5
PM/2 JU/98	Day precedes month	On a 3c Leaf RA-135
?/?2 JU/98	Day precedes month	RA-108

Stamp Issues:	Denominations	Comments/Reference
Small Queen	1c,2c,3c,5c,8c	
Jubilee	1c,3c,5c,10c	<ul style="list-style-type: none"> • 3c: 99 OC, 6 C • 10c: first report dated -/AU 11/97 RA-128
QV Leaf	1/2c,1c,3c,5c,8c	1/2c: first report dated PM/MY 20/99 RA-147
QV Numeral	1c,2cp,2/3c,3c	2/3c: first report dated AM/AU 7/98 RA-145
1898 Map	Y	30 OC, 10 C
Envelope	3c	
Gov't Postal Card	1c	
Jubilee Post Card		: first report dated PM/JY 2/97 RA-146

AM/JU 1/--



AM/AP 13/95



-/MR 25/95



-/MR 25/95



INGERSOLL, ONT

Strikes Off-Cover: 804

Strikes On Cover: 108

Rarity Factor (RF): 15



Proof Date and Periods of Use:

Period	Earliest Date	Latest Date	Comments/Reference
Proofed	-/AU 23/93		
1	-/AU 25/93	PM/MY 13/98	<ul style="list-style-type: none"> • ERD: HB5 • Only one 1895 report on PM/OC 10/95 • Second latest report dated PM/JA 31/98 HB5 • LRD: HB5 • A report in RA-109 of a LRD PM/JY 23/98 was a reporting error for JA 23 JHE

Time Marks/Arrangement: normal date arrangement

TM	Earliest Date	Latest Date	Comments/Reference
Blank	-/AU 25/93	-/SP 5/93	<ul style="list-style-type: none"> • ERD: HB5; LRD: HB5 • Note overlap in late "blank" and early "AM/PM" TM periods
AM/PM	AM/AU 30/93	PM/MY 13/98	<ul style="list-style-type: none"> • ERD: HB5 • Note overlap in late "blank" and early "AM/PM" TM periods • Second earliest report dated AM/SP 1/93 on an 1c QV postal card STK1-3364 • LRD: HB5 • Blank TM known in this period dated -/AP 24/96 on a pair of 3c SQ RA-109, JHE

- Relative abundance: PM/AM = 3.2:1 (based on 109 strikes)
- AM/PM matched pairs on: JY 19/97, JY 22/97, JY 30/97 (on Jubilees STK1-3600), **AU 16/97** (on 3c Jubilees STK1-3365), and AU 21/97

Indicia Errors and Indicia of Interest:

Date	Description	Comments/Reference
<u>AM/JA 18/94</u>	Entire indicia block inverted	On a 3c SQ RA-111
PM/FF 5/94	Month error	On a card STK2-1143

Stamp Issues:	Denominations	Comments/Reference
Widow Weed	50c	First reports dated PM/AP 22/97 and PM/JA 24/98 on a pair
Large Queen	15c	15c first report dated PM/MY 17/97 RA-159
Small Queen	1c,2c,3c,5c	
Jubilee	1c,2c,3c,5c,10c	3c: 222 OC, 29 C 10c first report dated PM/AU 30/97 RA-0160
QV Leaf	3c,5c	
5¢ RLS	Y	
Gov't Post Card	1c	
Jubilee Post Card	Y	
Letter Card	3c	

AM/SP 1/93



AM & PM/AU 16/97



-/AP 24/96



PM/JA 24/98



INTERNATIONAL BRIDGE, ONT

Strikes Off-Cover: 89
Strikes On Cover: 9
Rarity Factor (RF): 50



Proof Date and Periods of Use:

Period	Earliest Date	Latest Date	Comments/Reference
Proofed	-/JU 20/93		
1	-/JY 7/93	-/NO 23/95	<ul style="list-style-type: none"> • ERD: on a 3c SQ RA-134 • Second earliest report on a post card dated -/JY 29/93 RA-106 • Third earliest report a purple strike dated -/AU 31/93 on a 3c SQ STK1-3600, JHE • LRD: BNAT301-155 • Early strikes known in purple and blue

Time Marks/Arrangement: blank, normal date arrangement

Stamp Issues:	Denominations	Comments/Reference
Small Queen	1c,3c,5c,6c,8c	6c first report dated -/SP 5/94; inverted "5" day date RA-150 8c: first report, on a registered cover with a 3c SQ dated -/MR 19/95 MBJH-2106, STK1-3367
5¢ RLS	Y	On a registered cover with a 3c SQ dated -/OC 6/93 MBJH-2105
Letter Card	3c	

-/AU 31/93



-/OC 29/94 (STK2-1204)



-/MR 19/95



-/OC 6/93



IROQUOIS, ONT

Strikes Off-Cover: 567

Strikes On Cover: 142

Rarity Factor (RF): 20



Proof Date and Periods of Use:

Period	Earliest Date	Latest Date	Comments/Reference
Proofed	-/DE 19/94		
1	-/DE 22/94	-/OC 11/00	ERD: HB5; LRD: HB5

Time Marks/Arrangement: blank, normal date arrangement

Indicia Errors and Indicia of Interest:

Date	Description	Comments/Reference
-/JA 5/0o	One small zero in year	On a 2c red Numeral RA-91
-/JA 20/0o	One small zero in year	HB5
-/JA 25/0o	One small zero in year	On a 2c Numeral BNAT291-185
-/JA 26/0o	One small zero in year	On a 2c Numeral RA-151
-/FE 8/0o	One small zero in year	BNAT291-185
-/FE 13/0o	One small zero in year	Backstamp on a Map stamp cover RA-91
-/FE 23/0o	One small zero in year	On a 2c red Numeral RA-83
-/MR 23/0o	One small zero in year	HB5
-/MR 26/0o	One small zero in year	On a Map stamp cover RA-91
-/MR 27/0o	One small zero in year	On a 2c Numeral BNAT291-185
-/AP 6/0o	One small zero in year	On a 2c red Numeral RA-84, and a 2c red Numeral + 5c Numeral cover STK1-3369
-/AP 13/0o	One small zero in year	On a 5c Numeral RA-83
-/AP 25/0o	One small zero in year	On an Alfred Tyler cover with Map Stamp RA-151
-/AP 27/0o	One small zero in year	On an Alfred Tyler cover with Map Stamp RA-151
-/AP 30/0o	One small zero in year	HB5
-/MY 5/0o	One small zero in year	<ul style="list-style-type: none"> • On a 2c Numeral RA-68 • -/JU 23/00 is normal RA-83 • Presumably all dates in 1900 up to MY 5, and possibly later, exhibit the same small zero

Stamp Issues:	Denominations	Comments/Reference
Small Queen	1c,3c,5c,8c	
Jubilee	1c,3c,5c	3c: 54 OC, 15 C 5c first report dated -/AU 7/97 RA-160
QV Leaf	1c,3c,5c,6c,8c,2/3c	• 5c: first report dated -/AU 30/98 RA-137 6c: first report dated -/MY 14/98 RA-120
QV Numeral	1/2c,1c,2cp,2cr,3c,5c,8c,2/3c	1/2c first report dated -/MY 23/98 RA-161
1898 Map	Y	38 OC, 13 C
Gov't Postal Card	1c	
Jubilee Post Card		first report dated -/JU 24/97 RA-146

-/AP 6/0o



-/AP 27/0o

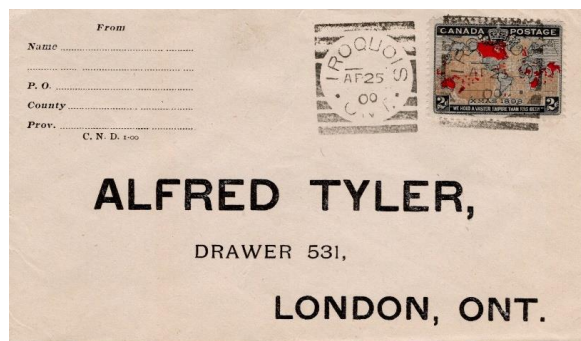

KINCARDINE, ONT

Strikes Off-Cover: 175

Strikes On Cover: 17

Rarity Factor (RF): 35



Proof Date and Periods of Use:

Period	Earliest Date	Latest Date	Comments/Reference
Proofed	-/OC 30/94		
1	-/NO 1/94	-/JY 18/95	ERD: BNAT246-181; LRD: HB5
2	-/?Y 24/97		Single example HB5
3	-/AP 6/99	-/AP 06/99	<ul style="list-style-type: none"> • HB5 reports the LRD as -/OC 6/99 on a Map stamp but this is a reporting error for -/AP 06/99 that was corrected in RA-110, RA-136 • RA-110 also reports a backstamped 2cp Numeral cover dated -/AP 06/99 • It is unknown whether the HB5 report of the ERD as -/AP 6/99 is one of these AP <u>06</u> strikes reported as AP <u>6</u>, or if it is another stamp

Time Marks/Arrangement: blank, normal date arrangement

Indicia Errors and Indicia of Interest:

Date	Description	Comments/Reference
-/FE 27/95	Inverted 2 in day	On a 3c SQ STK1-3370, JHE
-/AP 06/99	Zero spacer in the day	On Map stamp RA-136, and a backstamp on a 2c purple Numeral cover RA-110

Stamp Issues:	Denominations	Comments/Reference
Small Queen	1c,3c,8c	
QV Numeral	2cp	
1898 Map	Y	<ul style="list-style-type: none"> • 1 OC, 0 C • Date incorrectly reported as -/OC 6/99 in RA-12, ML174-144 • Date incorrectly reported as -/MR 16/99 in MBJH-2107 • Date corrected as -/AP 06/99 RA-110, RA-136
Gov't Postal Card	1c	

-/FE 27/95



-/AP 06/99



KINGSTON, CANADA, HAMMER 1

Strikes Off-Cover: 382

Strikes On Cover: 31

Rarity Factor (RF): 25



Proof Date and Periods of Use:

Period	Earliest Date	Latest Date	Comments/Reference
Proofed	2/OC 6/93		Periods of use of Hammer 1 do not overlap with Periods of use of Hammer 2 or Hammer 3
1	2/OC 10/93	4/DE 31/93	<ul style="list-style-type: none"> • ERD: on a 3c SQ STK1-3372 • LRD: on a 1c QV postal card STK1-3371
2	11/DE 26/03	12/DE 26/03	<ul style="list-style-type: none"> • One day only • ERD: RA-39, RA-62, EAFE2009-126 • LRD: receiver on a post card from Smyrna RA-77

- It is curious that this hammer was laid aside so soon with no evidence of physical wear
- Strikes are uniformly neat, well-inked and well struck

Time Marks/Arrangement: numerals 1-4 (Period 1) and 11 & 12 (Period 2), normal date arrangement

- Relative abundance of TM 1-4: 4 = 41%, 3 = 37%, 2 = 14%, 1 = 7%, inverted 4 = 1% (based on 92 strikes)

Indicia Errors and Indicia of Interest:

Date	Description	Comments/Reference
4/NO 29/93	Sideways TM 4	On a 3c SQ STK1-3372, JHE
1/DE 0/93	Day error	BNAT305-264

Stamp Issues:	Denominations	Comments/Reference
Small Queen	1c,3c,5c	
Edward	2c	
Gov't Postal Card	1c	
Letter Card	3c	

Kingston Hammer Separation:

Descriptor	Hammer 1	Hammer 2	Hammer 3
Lettering	Small round	Large tall	Large tall
Indicia bars	Thin	Thick	Thin
Dot after CANADA	No	No	Yes

2/OC 10/93



4/DE 31/93

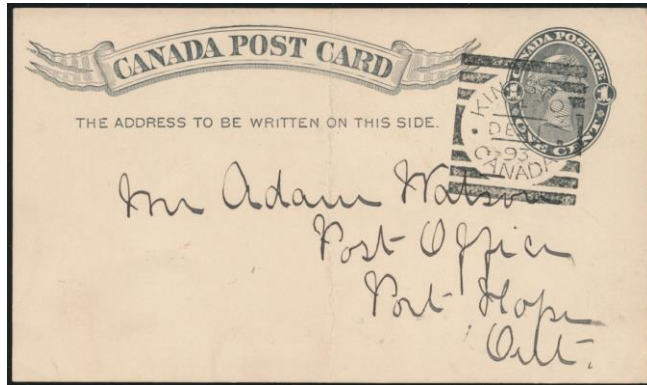

11/DE 26/03



12/DE 26/03

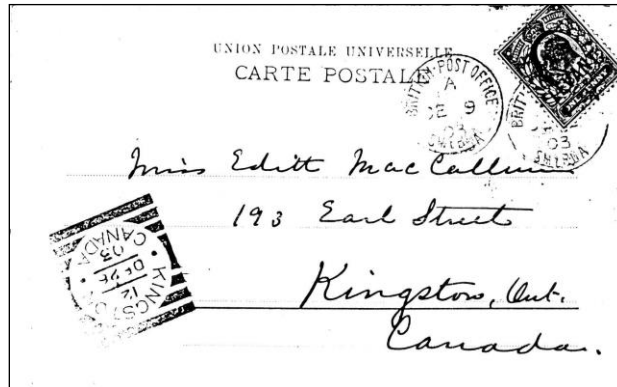

4/NO 29/93



KINGSTON, CANADA, HAMMER 2

Strikes Off-Cover: 6120

Strikes On Cover: 353

Rarity Factor (RF): 5



Proof Date and Periods of Use:

Period	Earliest Date	Latest Date	Comments/Reference
Proofed	AM/DE 28/93		Period of use of Hammer 2 does not overlap with Period of use of Hammer 1 or Hammer 3
1	4/JA 1/94	1/DE 8/98	<ul style="list-style-type: none"> • ERD: on a pair of 1c SQ STK1-3372, and a cover with a Warkworth SC receiver RA-16 • Second latest report dated 4/DE 7/98 RA-39 • LRD: on a Map stamp cover ML137-122, CFSP1999-1072, MSSG13-120, EANO2019-525

Time Marks/Arrangement: numerals 1-4 (rare blank, NT, 04 and 14, see table), normal date arrangement

- Relative abundance reported in HB5: 4 = 53.6%, 3 = 24.7%, 2 = 17.9%, 1 = 2.5%, inverted 4 = 0.6%, blank = 0.4%, 04 & 14 = 0.3% (based on 1199 strikes)
- Matched group of TM 1-4: on SP 20/97 on 1c & 3c Jubilees HB2-54, and on SP 22/97 on 3c Jubilees STK1-3374
- Numerous matched sets of 2 or 3 TM are known

TM	Date	Comments/Reference
NT	<u>NT/JU 13/--</u>	On 3c SQ MBJH-2108, BNAT332-50, JHE
blank	-/JA 8/94	HB5
04	<u>04/JU 6/94</u>	On a 3c SQ MBJH-2108, BNAT302-181, BNAT321-66, JHE
14	14/OC 26/94	RA-86
14	14/NO 26/94	HB5
blank	-/AU 2/97	2 examples on 3c Jubilees RA-54, RA-110
blank	<u>-/SP 2/97</u>	<ul style="list-style-type: none"> • 3 examples RA-53 • One on a 3c Jubilee STK1-3375, JHE
blank	-/SP 3/97	<ul style="list-style-type: none"> • On a 3c SQ cover STK1-3376, and a 3c Jubilee RA-129 • Note that Jubilee strikes dated 4/SP 3/97 suggests a change back to numeral TM on that day RA-53, RA-54
14	14/JU 16/98	BNAT302-181, BNAT321-66

Indicia Errors and Indicia of Interest:

Date	Description	Comments/Reference
<u>3/MY 4/94</u>	Inverted TM 3	On a 1c QV postal card STK1-3373
TM/ <u>6 SP/94</u>	Day precedes month	Known for TM 2 on a 3c SQ STK1-3372, and TM 3 on a 1c QV postal card JHE
TM/ <u>7 SP/94</u>	Day precedes month	Known for TM 2 HB5, TM 3 on a 2c SQ STK1-3372, and TM 4 on a 3c SQ STK1-3372
<u>2/27 SP/94</u>	Day precedes month	HB5
<u>4/28 SP/94</u>	Day precedes month	On a post card RA-118

4/JA 26/96	Inverted TM 4	On a 1c SQ STK1-3375
4/MM DD/98	Inverted TM 4	Known on AP 27, MY 13,14,19, OC 8 on a 1c QV postal card JHE, BNAT291-196, and 2 examples on OC 26 on 3c Numerals STK1-3372
2/1 7/98	Quaker date	For 2/JY 1/98 HB5
2/AU 11/98	Inverted TM 2	On a 3c Numeral STK1-3372
4/NO 12/98	Inverted 2 in day	HB5

Stamp Issues:	Denominations	Comments/Reference
Large Queen	15c	
Widow Weed	20c	
Small Queen	1/2c,1c,2c,3c,5c,6c,8c,10c	
Jubilee	1c,2c,3c,5c,8c,10c,20c	3c: 702 OC, 47 C 8c first report dated 4/JY 24/97 RA-160 10c first report dated 4/SP 22/98 RA-149 20c first report dated 4/JA 17/98 RA-160
QV Leaf	1/2c,1c,2c,3c,5c,6c,10c	10c first report dated -/?P 12/98 RA-158
QV Numeral	1/2c,1c,2cp,3c,6c	1/2c: on a pair dated 4/DE 7/98 STK2-1206
1898 Map	Y	• 6 OC, 1 C • Cover is the LRD of use on 1/DE 8/98
10¢ SD	Y	
Envelope	1c,2c, 3c	
Gov't Postal Card	1c,2c	
Jubilee Post Card	Y	
Letter Card	3c	

- On a free-franked letter to a member of the Senate dated 2/OC 5/96 STK1-3373
- In SP-OC 1981, a rubber-stamp replica of this hammer is seen in connection with a "Canada USA 1000 Islands Local Post \$1" label on covers

4/JA 1/94



1/DE 8/98



NT/JU 13/??



04/JU 6/94



-/SP 2/97



KINGSTON, CANADA, HAMMER 3

Strikes Off-Cover: 3
Strikes On Cover: 2
Rarity Factor (RF): 170



Proof Date and Documented Strikes:

Strike	Strike Date	Comments/Reference
Proofed	Unknown	Period of use of Hammer 3 does not overlap with Periods of use of Hammer 1 or Hammer 2
1	9/JUL 7/0-	On a 2c red Numeral, assumed year 02 although only '0' is seen RA-106
2	12/JUL 22/02	Backstamp receiver on a British 1p KEVII post card from Chester, England STK1-3378, RA-20
3	?/JUL 26/02	On a 2c red Numeral HB5
4	13/JUL 29/02	Backstamp receiver on a 2c red Numeral cover from Trenton STK1-3377
5	9/JUL 30/02	On a 2c red Numeral MBJH-2109, RA-109, JHE

12/JUL 22/02

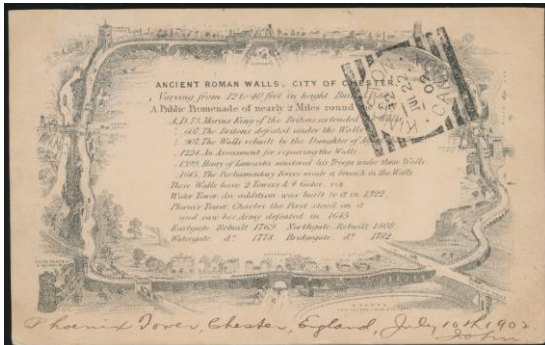

13/JUL 29/02

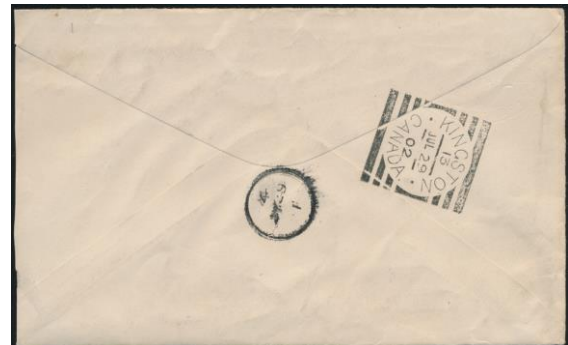

9/JUL 30/02



KINGSVILLE, ONT

Strikes Off-Cover: 2

Strikes On Cover: 0

Rarity Factor (RF): 220



Proof Date and Documented Strikes:

Strike	Strike Date	Comments/Reference
Proofed	-/JA 29/95	
1	-/FE 4/95	On a 1c SQ JSCK-24, JHE, MBJH-2110, STK1-3025, RA-109
2	-/FE 4/95	On a 1c SQ JHE, MBJH-2110, STK1-3025, RA-109

- Two strikes are recorded since they occur on a separated horizontal pair of 1c SQ that was rejoined



LAKEFIELD, ONT

Strikes Off-Cover: 436

Strikes On Cover: 64

Rarity Factor (RF): 20



Proof Date and Periods of Use:

Period	Earliest Date	Latest Date	Comments/Reference
Proofed	-/FE 20/94		
1	2/MR 3/94	2/AP 28/05	<ul style="list-style-type: none"> • ERD: on a 3c SQ STK1-3599 • LRD: RA-112

- Many strikes are messy, partial or indistinct

Time Marks/Arrangement: numerals 1 & 2 (rare blank), normal date arrangement (a few 3-line arrangements, see table below)

- Ratio of TM 2/1 = 2.6:1 (based on 68 strikes)
- Matched TM pair: blank & 2 on JY 9/01
- Blank TM known on: -/MR 10/98 HB5, -/MR 5/00 HB5, -/NO 7/0o RA-138, -/JY 9/01 HB5, and -/JY 10/01 HB5

Indicia Errors and Indicia of Interest:

Date	Description	Comments/Reference
1/OC <u>28/93</u>	Day and year error	For 1/OC 23/98 HB5
DE/23/94	3-line date arrangement	HB5
FE/25/95	3-line date arrangement	BNAT269-176
FE/26/--	3-line date arrangement	On a 3c SQ JHE
MR/1/95	3-line date arrangement	HB5
2/AU <u>40/97</u>	Day error	RA-39
2/AU <u>46/97</u>	Day error	On a 3c Jubilee STK1-3599
1/FE 27/ <u>0</u>	Year missing a digit	On a 2c Numeral RA-135
2/AU 5/<u>0</u>	Year missing a digit	On a 2c Edward cover JHE
-/NO 7/ <u>0o</u>	Small zero in year	RA-138
2/NO 30/ <u>0o</u>	Small zero in year	HB5

Stamp Issues:	Denominations	Comments/Reference
Small Queen	1c,2c,3c,8c	
Jubilee	1c,3c,8c,10c	<ul style="list-style-type: none"> • 3c: 31 OC, 4 C • Covers dated 2/JY 21/97 EB-2019, 2/JY 23/97 STK2-1206, ?/AU 9/97 MBJH-2079, and 1/AU 14/97 • 10c: first report dated 1/AU 9/98 RA-125, RA-128
QV Leaf	1c,2/3c,3c,8c	2/3c: first report dated 1/AU 19/99 RA-153
QV Numeral	1/2c,1c,2cp,2cr,3c	

1898 Map	Y	<ul style="list-style-type: none"> • 22 OC, 2 C • Covers dated 2/JA 5/99 EB-2019, and 2/MR 29/99 RLRW-519
5¢ RLS	Y	First report dated 2/MY 10/94 on a registered cover with a 3c SQ
Edward	1c,2c	
Envelope	2c,3c	
Gov't Postal Card	1c	

2/MR 3/94



2/AU 46/97



2/JA 5/99



2/JY 21/97



2/AU 5/0



2/MY 10/94



LAMBTON MILLS, ONT

Strikes Off-Cover: 12

Strikes On Cover: 2

Rarity Factor (RF): 120



Proof Date and Documented Strikes:

Strike	Earliest Date	Comments/Reference
Proofed	-/JA 6/94	
1	-/-- --/--	Strike date off stamp on a 6c SQ RA-121
2	-/AP 16/94	On a 3c SQ
3	-/NO 13/94	RA-18
4	-/NO 19/94	On a 3c SQ STK1-3379
5	-/?? ?/94	Illegible month/day on a 3c SQ
6	-/MR 25/95	<ul style="list-style-type: none"> • On a 3c SQ piece MBJH-2111, RA-18, JHE • This strike was reported in MBJH-2111, RA-18 to be dated -/MR 25/96, but the strike is inconclusive
7	-/JU 27/95	Cancelling strike on a 3 Cent SQ cover BNAT234-145, RA-150
8	-/JY 6/96	HB5
9	-/FE ?/98	RA-18
10	-/?? ?/9?	Illegible month/day on a 1c Numeral (issued JU 21/98), year could be 98 or 99 RA-116
11	-/SP 9/??	On a 1c Numeral (issued JU 21/98)
12	-/?? ?/??	Illegible date on a 2c purple Numeral (issued SP 10/98) RA-18
13	-/JA 5/99	<ul style="list-style-type: none"> • On a 1c Leaf postal card • A date of Jan 26, 1899 appears in the text on the back of the postcard so the day in the strike can be questioned
14	-/NO 20/0	<ul style="list-style-type: none"> • On a 2c red Numeral RA-96 • Year '00' shows as '0'

- HB5 reports that a strike exists on a 8c SQ, but strike date unknown
- Strikes are mostly very partial

Time Marks/Arrangement: blank, normal date arrangement

Undated 6c SQ



-/NO 19/94



-/MR 25/95



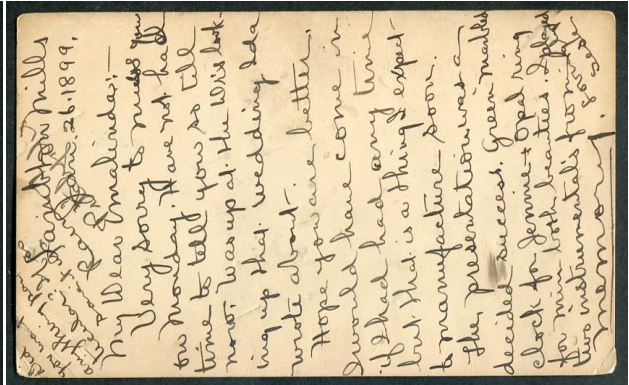

LANARK, ONT

Strikes Off-Cover: 268

Strikes On Cover: 41

Rarity Factor (RF): 30



Proof Date and Periods of Use:

Period	Earliest Date	Latest Date	Comments/Reference
Proofed	-/DE 20/93		
1	-/E 30/93	-/DE 8/99	<ul style="list-style-type: none"> • ERD: on a 3c SQ, partial month must be DE STK1-3591, JHE • LRD: on a cut square from a 1c Envelope STK1-3591, JHE • Many strikes are partial, showing only 'ARK' or 'RK' • 1899 strikes are scarce

Time Marks/Arrangement: blank, normal date arrangement

Stamp Issues:	Denominations	Comments/Reference
Small Queen	1c,3c,5c,8c	
Jubilee	1c,3c,8c	3c: 29 OC, 6 C 8c first report dated -/JU 26/97 RA-160
QV Leaf	3c,8c	
QV Numeral	3c	
1898 Map	Y	6 OC, 0 C

-/DE 30/93



-/DE 8/99

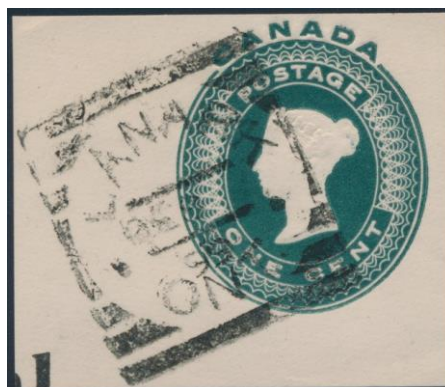

LEAMINGTON, ONT

Strikes Off-Cover: 779

Strikes On Cover: 76

Rarity Factor (RF): 15



Proof Date and Periods of Use:

Period	Earliest Date	Latest Date	Comments/Reference
Proofed	-/AU 6/94		
1	-/AU 9/94	-/AU 17/99	<ul style="list-style-type: none"> • ERD: only 1894 strike HB5 • Second earliest report -/FE 17/95 HB5 • Second latest date -/AU 16/99 BNAT291-196 • LRD: on a 2c purple Numeral

Time Marks/Arrangement: blank, normal date arrangement

Indicia Errors and Indicia of Interest:

Date	Description	Comments/Reference
NUDE	Nude strike	On a 3c SQ RA-105, RA-135
-/AP 22/93	Year error? Prior to proof date	HB5
-/MY 3/	Year missing	On a 1c QV postal card with other postmarks showing 1895 JHE
-/JU 25/56	Inverted year for 95	On a 3c SQ RA-68
-/OC 16/56	Inverted year for 95	HB5, OC 5/95 is normal
-/OC 21/56	Inverted year for 95	On a pair of 1c SQ's STK1-3591
-/NO 2?/56	Inverted year for 95	HB5
-/DE 7/56	Inverted 5 in year for 96	On a post card with other markings confirming 96 RA-114
-/AP 31/97	Day error, impossible day	On a 3c SQ RA-103
-/JA 21/39	Inverted 3 in year for '99'	On a Map stamp ML206-38

Stamp Issues:	Denominations	Comments/Reference
Small Queen	1/2c,1c,2c,3c,5c,6c,8c	1/2c: on a strip of 6 on piece dated -/AP 15/95 STK2-1234
Jubilee	1c,3c,5c,8c	3c: 77 OC, 8 C
QV Leaf	2/3c,3c,5c,6c,8c	2/3c first report dated -/AU 15/99 RA-161
QV Numeral	1/2c,1c,2cp,3c,8c	8c: first report dated -/NO 10/98 EB-2021, RA-147
1898 Map	Y	<ul style="list-style-type: none"> • 44 OC, 6 C • Example with 3 pre-printing creases and folds dated -/FE 8/99 SA28-327
5¢ RLS	Y	First report dated -/AU 18/97 RA-42
Gov't Postal Card	1c	
Jubilee Post Card	Y	First report dated -/OC 28/97 RA-159

-OC 21/56



-FE 8/99



-AP 15/95



-/AU 17/99



-/NO 10/98



LINDSAY, ONT

Strikes Off-Cover: 2996

Strikes On Cover: 283

Rarity Factor (RF): 7.5



Proof Date and Periods of Use:

Period	Earliest Date	Latest Date	Comments/Reference
Proofed	-/SP 23/93		
1	-/SP 27/93	?/FE ?/06	<ul style="list-style-type: none"> • ERD: on a 3c SQ STK1-3381 • Strikes after PM/NO 13/03 are rare • One 1904 report ?? 23/04, and two 1905 reports ?/AP 29/05 and PM/MY 1/05 (on an advertising post card RA-123) • LRD: only 1906 report HB5

Time Marks/Arrangement: normal date arrangement

TM	Earliest Date	Latest Date	Comments/Reference
Blank	-/SP 27/93	-/OC 3/93	HB5
AM/PM	?/OC 4/93	PM/JY 18/94	<ul style="list-style-type: none"> • ERD: HB5 • LRD: RA-42, note blank TM also exists on LRD • Blank TM known in this period: -/MY 19/94 HB5, -/MY 29/94 (3c SQ RA-142)
Blank	-/JY 18/94	-/MY 21/96	<ul style="list-style-type: none"> • ERD: RA-42, note PM also exists on ERD • LRD: HB5 • AM TM known in this period: AM/JY 31/94 on a 3c SQ piece RA-142 • PM TM known in this period: PM/AU 14/94 HB5 • TM 1 known during this period: 1/MR 7/96 HB5 • TM 2 known during this period: 2/OC 17/95 HB5
1 and 2	1/MY 22/96	2/SP 28/97	<ul style="list-style-type: none"> • ERD: HB5; LRD: HB5 • Blank TM known in this period: -/JY 2/96 HB5, -/JY 9/97 HB5, -/AU 26/97 (on a 3c Jubilee STK1-3381) • TM 3 known during this period: 3/MM DD/97 (JY 22, AU 11, SP 22, SP 29) • TM 4 known during this period: 4/MM DD/96 (JU 4, OC 22, DE 22), 4/MM DD/97 (JY 22, AU 11 (on a 3c Jubilee JHE, and a 5c Jubilee STK1-3381), SP 22) • Use of TM 3/4 usually occurs when both 1's or 2's are used in the day; evidently 3 means 1, and 4 means 2 (see Indicia Error table below)
AM/PM	AM/SP 30/97	?/FE ?/06	HB5

• Relative abundance reported in HB5: PM = 46.8%, AM = 15.1%, 2 = 14.4 %, blank = 13.5%, 1 = 8.6%, 4 = 0.9%, 3 = 0.7% (based on 451 strikes)

• Numerous TM matched pairs have been reported

Indicia Errors and Indicia of Interest:

Date	Description	Comments/Reference
2/AU 17/97	Struck through cloth	On a strip of 3X 1c Jubilees STK1-3381
1/00 5/98	Month error '00' for 'OC'	On a 3c SQ HB5
PM/(N)O 57/(9)8	Day error	On a 3c Numeral
AM/JY 25/9	Single digit year for '99'	On a Map stamp
PM/JY 27/9	Single digit year for '99'	HB5

PM/JY 29/9	Single digit year for '99'	HB5
10/OC 9/PM	Year '01' inverted in top slot and PM in bottom slot	On a 2c red Numeral RA-86
PM/OC 22/01	All inverted	On a 2c red Numeral STK1-3381

Stamp Issues:	Denominations	Comments/Reference
Widow Weeds	20c	First report on piece with 2c SQ dated -/DE 24/95 WB1901-27, RA-144
Small Queen	1/2c, 1c, 2c, 3c, 5c, 6c, 8c, 10c	1/2c & 2c: first reports on unidentified date strike on piece WB1901-27
Jubilee	1c, 2c, 3c, 5c, 15c	<ul style="list-style-type: none"> • 2c: first report dated 2/SP 1/97 RA-122 • 3c: 221 OC, 24 C
QV Leaf	1/2c, 1c, 2c, 3c, 5c, 6c, 8c, 10c, 2/3c	6c: first report dated -/AP 28/98(?) RA-128
QV Numeral	1/2c, 1c, 2cp, 2cr, 3c, 5c, 6c, 8c, 7c, 10c, 2/3c	5c: first report as a backstamp on cover with 2 x 1c Numerals dated PM/AP 23/01 RA-144 6c: first report dated PM/NO 17/98 7c: first report dated PM/JA 31/03
1898 Map	Y	93 OC, 16 C
Edward	2c, 5c, 7c	
5¢ RLS	Y	First report on a cover dated PM/JA 17/94 RA-123
10¢ SD	Y	
Envelope	1c, 2c, 3c	2c first report dated AM/OC 14 /02 RA-149
Gov't Postal Card	1c, 2c	2c first report dated PM/MR 9/98 RA-159
Jubilee Post Card	Y	

-/SP 27/93



-/AU 26/97



PM/(N)O 57/(9)8



AM/JY 31/94



PM/JA 17/94



LISTOWEL, ONT

Strikes Off-Cover: 777

Strikes On Cover: 96

Rarity Factor (RF): 15



Proof Date and Periods of Use:

Period	Earliest Date	Latest Date	Comments/Reference
Proofed	-/JY 21/93		
1	JY/24/93	OC/23/95	<ul style="list-style-type: none"> • ERD: HB5 • LRD: on a 3c SQ RA-126
2	OC/18/97	AP/18/00	<ul style="list-style-type: none"> • ERD: HB5 • LRD: backstamp on cover STK1-3385, RA-52
3	JA/19/04		Isolated strike that seems questionable RA-52

Time Marks/Arrangement: no time marks, 3-line MM/DD/YY date arrangement

- Numerals of 2-digit days are sometimes shifted far to the left and right, eg. JY/2 8/99, or the day line is shifted far to the left, eg. DE/31 /97 (see STK1-3384)

Indicia Errors and Indicia of Interest:

Date	Description	Comments/Reference
99/2/?	All inverted	RA-82
MY/-/94	Day indicia missing	RA-159
NO/-/99	Day absent	Other marking on cover shows NO 2
NO/2/99	Inverted day date	RA-151

Stamp Issues:	Denominations	Comments/Reference
Small Queen	1c,2c,3c,8c	
Jubilee	1c,2c,3c,20c	<ul style="list-style-type: none"> • 2c: first report dated MR/10/98 on piece EB-2020 • 3c: 17 OC, 1 C • 3c cover dated DE/28/97
QV Leaf	1/2c,1c,2c,3c,5c,8c	1/2c: first report dated DE/11/97 RA-120
QV Numeral	1c,2cp,2cr,3c,2/3c,8c	8c: first report dated DE/22/98 RA-151
1898 Map	Y	60 OC, 14 C
5¢ RLS	Y	First dated report AU/4/93 RA-124
Envelope	1c	
Gov't Postal Card	1c	
Jubilee Postal Card	Y	Reported dates NO/25/97 (with Goderich Squared Circle receiver) RA-138, and JA/31/98
Other		Known on unfranked Customs Postal Package Notice Cards (see STK1-3384 and STK1-3385)

OC/23/95



AP/18/00



MR/10/98



LITTLE CURRENT, ONT

Strikes Off-Cover: 372
Strikes On Cover: 81
Rarity Factor (RF): 25



Proof Date and Periods of Use:

Period	Earliest Date	Latest Date	Comments/Reference
Proofed	-/MY 22/94		
1	-/MY 25/94	-/JY 24/00	<ul style="list-style-type: none"> • ERD: on a 8c SQ STK1-3388 • Second earliest report -/JY 6/94 HB5 • Second latest report -/JY 15/00 on a 2c red Numeral cover STK1-3388 • LRD: HB5

Time Marks/Arrangement: blank, normal date arrangement

Indicia Errors and Indicia of Interest:

Date	Description	Comments/Reference
-/JU 1/94	Inverted 4 in year	On a 3c SQ STK1-3599

Stamp Issues:	Denominations	Comments/Reference
Small Queen	1c,2c,3c,8c	First report 2c on block of 4 dated -/MY30/95 RA-145
Jubilee	1c,2c,3c	3c: 37 OC, 5 C 2c first report dated -/JY 15/97 RA-152
QV Leaf	3c,8c,2/3c	
QV Numeral	2cp,2cr,3c	
1898 Map	Y	<ul style="list-style-type: none"> • 19 OC, 1 C • Cover with backstamp receiver strike dated -/JA 30/99
Gov't Postal Card	1c	
Letter Card	3c	

-/MY 25/94

-/JY 15/00

-/JU 1/94

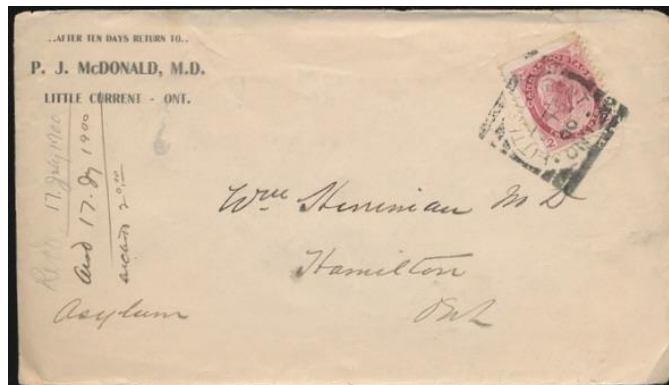

LONDON, ONT

Strikes Off-Cover: 1293

Strikes On Cover: 159

Rarity Factor (RF): 10



Proof Date and Periods of Use:

Period	Earliest Date	Latest Date	Comments/Reference
Proofed	-/JA 29/95		
1	AM/FE 1/95	17/FE 16/00	<ul style="list-style-type: none"> • ERD: on a 3c SQ • LRD: RA-50 • 1899 strikes are scarce
2	24/AU 22/02	12/SP 4/02	<ul style="list-style-type: none"> • ERD: HB5 • Backstamp dated 11/AU 25/02 on a 2c red Numeral cover RLWM-1050 • LRD: backstamp RA-106
3	1/JA 13/05	1/JA 20/05	<ul style="list-style-type: none"> • Only 2 strikes • ERD: on a 1c Edward post card STK1-3391 • LRD: on a 2c Edward STK1-3390
4	<u>20</u> /JUL 10/12	18/NO 24/20	<ul style="list-style-type: none"> • ERD: on an Admiral issue with inverted TM and 3-letter month RA-84 • Second latest strike dated 23/NO 23/20 on a 10c SD RA-104 • No strikes reported in 1916, 1919 • LRD: on an Admiral cover
5	?/JY 10/22		Only one strike reported (on an Admiral issue)
6	?/FE 19/24		Only one strike reported (on an Admiral issue)
7	17/JU 7/46	17/IX 17/54	<ul style="list-style-type: none"> • Primarily airmail use HB5 • No strikes reported in 1951-52 • LRD: on a 5c Wilding cover STK1-3391

Time Marks/Arrangement: normal date arrangement

TM	Earliest Date	Latest Date	Comments/Reference
AM/PM	AM/FE 1/95	AM/AU 2/96	<ul style="list-style-type: none"> • AM common and PM scarce • LRD: on a pair of 1/2c SQ on piece STK2-1150 • Rare TM 18 known in this period on 18/JY 11/96 and 18/JY 18/96 BNAT264-68
1-5	5/JY 22/96	JA 99	<ul style="list-style-type: none"> • Occasional blank, PM and 18 • PM reported on PM/JA 2/97 on a 1c QV postal card JHE, PM/AU 2/97 on a Jubilee stamp, PM/OC 5/97 on a 3c SQ STK1-3591, JHE, PM/DE 27/97 on a 3c SQ EB-2021, PM/AU 2/98 on a 3c Numeral STK1-3591, PM/JA 10/99 on a Map stamp cover and another stamp RA-87, RA-50, and PM/JA 21/99 on a Map stamp • Blank reported on a Jubilee stamp -/OC5/97 RA48
6	6/AU 26/02		As a receiver backstamp RA-112 (this could be an inverted 9?)
7-24	9/FE 3/00	?/FE 19/24	<ul style="list-style-type: none"> • ERD: on a Map stamp • 24/FE 3/00 also known on a Map stamp and a 2c Letter Card (EB-2020) • Used during Periods 2-6 although the strikes in 1905 have TM 1 • Abnormal TM 1 known on 1/JU 7/14 on a 1c Admiral RA-74 • Abnormal PM TM known on PM/NO 3/00 on a 2c red Numeral STK1-3390
11,17	17/JU 7/46	17/IX 17/54	LRD: on a 5c Wilding cover STK1-3391

- Matched TM pairs: 16 & 18 on FE 9/00; 11 & 19 on JAN 7/13; 16 & 19 on JUL 16/17
- Matched TM sets: 10, 17 & 18 on FE 6/00; 12, 18 & 20 on AU 25/02
- The LONDON Type 1, State 2, squared circle hammer was in use during the life of this hammer so matched pairs or sets are possible and have been noted on (doubtless others exist):
 - AM/NO 16/95 (Type 2) and PM/NO 16/95 (Type 1) on 3c SQ
 - AM/MR 10/96 (Type 2) and PM/MR 10/96 (Type 1) on 1c & 3c SQ
 - **PM/JY 7/97** (Type 2) and **1/JY 7/97** (Type 1) both on front of a 1c QV postal card (STK1-3389)

Indicia Errors and Indicia of Interest:

Date	Description	Comments/Reference
AM/JY 43/95	Day error	On a 3c SQ piece
AM/FE 0/95	Digit missing in day	<ul style="list-style-type: none"> • RA-113 reports it is on a cover to England with MR 6 arrival and franked with 2c + 8c SQ • The error likely occurred on FE 20
PM/MR 14/86	Year inverted for '98'	On a 3c SQ RA-82
5/71 CO/98	Month/day line inverted for 'OC 17'	HB5
5/OC --/98	Day missing	RA-104
10/5 FE/00	Inverted 5 in day, and day precedes month	RA-97
10/6 FE/00	Day precedes month	HB5
02/JUL 10/12	TM 20 inverted, and borrowed indicia, 3-letter month	RA-84
24/JAN 6/13	Borrowed indicia, 3-letter month	
11/JAN 7/13	Borrowed indicia, 3-letter month	RA-84
19/JAN 7/13	Borrowed indicia, 3-letter month	RA-84
1/JU 7/14	Borrowed indicia, "7" day date	RA-151
TM/JUL DD/17	Borrowed indicia, 3-letter month	Known on JUL 8,11-14,16,18-20
12/OC 25/17	Inverted day	On a 3c Confederation STK1-3591, JHE
15/JUN 18/20	Borrowed indicia, 3-letter month	On a pair of stamps
17/JAN 6/47	Borrowed indicia, 3-letter month	On 1c + 3c purple KGVI war issue piece RA-84
17/JUL 13/49	Borrowed indicia, 3-letter month	On a 5c War Issue RA-123
17/JUL 26/49	Borrowed indicia, 3-letter month	On a 7c Blue goose airmail RA-66
17/IX 17/54	Roman numeral month 'IX' for 'SP'	HB5
NUDE	Nude strike	On a 1c Edward STK1-3591, JHE

Stamp Issues:	Denominations	Comments/Reference
Large Queen	15c	First report dated AM/JU 11/96 RA-47
Small Queen	1/2c, 1c, 2c, 3c, 5c, 8c, 10c	
Jubilee	1c, 2c, 3c, \$1	<ul style="list-style-type: none"> • 3c: 4 OC, 0 C • Off-cover strikes dated -/OC 5/97 (RA-48), PM/AU 2/97, 3/OC 14/98, and 3/OC 27/98 • \$1: year off stamp, possibly 99 RA-119
QV Numeral	1c, 2cp, 2cr, 3c, 6c	
1898 Map	Y	<ul style="list-style-type: none"> • 8 OC, 1 C • Cover dated PM/JA 10/99 RA-87
Edward	1c	
Admiral	Y	
10¢ SD	Y	
Confederation Issue	3c	
1942 War Issue	1c, 2c, 3c, 4c, 5c	5c: first report dated 17/JUL 13/49 RA-123
1946 Peace Issue	8c, 10c, 20c	
1946 Airmail	7c goose, 17c SD	
1949 KG VI	1c, 3c, 4c, 5c	
1954 Wilding	5c	
Other	4c Cabot's Matthew, 4c Resp Gov't, 50c Oil, 3c Confederation	
Envelope	1c, 2c, 10c (air letter)	
Gov't Postal Card	1c, 2c	2c first report dated AM/FE 23/95 RA-159
Letter Card	2c	First report dated 24/FE 3/00 EB-2020

1/JA 13/05

17/IX 17/54

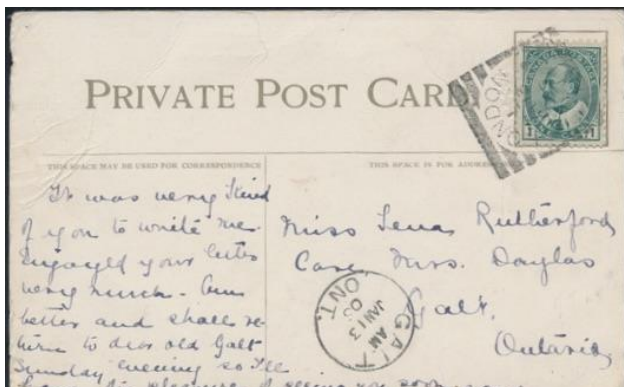

AM/AU 2/96



PM/NO 3/00



PM/JY 7/97 (Type 2) and 1/JY 7/97 (Type 1)

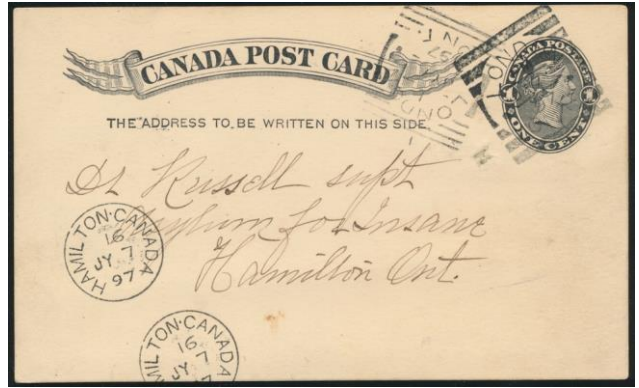

12/OC 25/17



NUDE



AM/FE 1/95



AM/JY 43/95



24/FE 3/00



PM/DE 27/97



L'ORIGINAL, ONT

Strikes Off-Cover: 365

Strikes On Cover: 37

Rarity Factor (RF): 25



Proof Date and Periods of Use:

Period	Earliest Date	Latest Date	Comments/Reference
Proofed	-/JA 25/94		
1	-/JA 29/94	-/DE 21/01	<ul style="list-style-type: none"> • ERD: RA-60 • LRD: on a 2c Numeral RA-116 • 1899 strikes are scarce

Time Marks/Arrangement: blank, normal date arrangement

Indicia Errors and Indicia of Interest:

Date	Description	Comments/Reference
-/AU 12/97	Inverted 2 in day	HB5
-/SP 12/00	Inverted 2 in day	HB5

Stamp Issues:	Denominations	Comments/Reference
Small Queen	1c,2c,3c,6c,8c	
Jubilee	1c,3c	3c: 33 OC, 4 C
QV Leaf	3c,8c	
QV Numeral	1c,2cp,2cr,3c	
1898 Map	Y	16 OC, 1 C
Gov't Postal Card	1c	

-/C 9/--



-/FE 1/94 (JHE)



-/JY 20/95 (JHE)



LUCKNOW, ONT

Strikes Off-Cover: 377

Strikes On Cover: 82

Rarity Factor (RF): 25



Proof Date and Periods of Use:

Period	Earliest Date	Latest Date	Comments/Reference
Proofed	Unknown		
1	-/JY 30/95	-/SP 5/00	<ul style="list-style-type: none"> • ERD: HB5 • LRD: on a 2c red Numeral STK1-3394

Time Marks/Arrangement: blank, normal date arrangement

Indicia Errors and Indicia of Interest:

Date	Description	Comments/Reference
-/OC 5/99	Inverted month	On a 2c red Numeral cover JHE
-/JA 11/00	Small zero in year	BNAT293-240

Stamp Issues:	Denominations	Comments/Reference
Widow Weed	20c	
Small Queen	1c,3c,5c,8c	5c: first report dated -/NO 2/97 on a cover with a 3c SQ STK1-3393
Jubilee	1c,2c,3c,5c	2c first report dated -/JY 12/97 RA-160 3c: 45 OC, 5 C
QV Leaf	1c,3c,8c	
QV Numeral	1c,2cp,2cr,3c,8c	
1898 Map	Y	23 OC, 8 C
Envelope	2c	2c first report dated -/SP 20/99 RA-150
Letter Card	2c	first report dated -/AP 6/00 RA-154
Gov't Postal Card	1c	

-/SP 5/00



-/OC 5/99

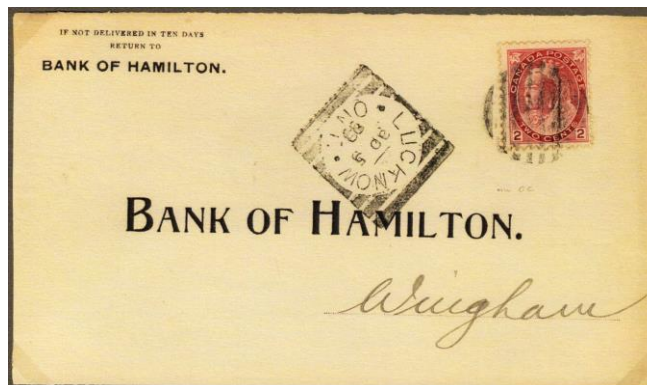

MANITOWANING, ONT

Strikes Off-Cover: 209

Strikes On Cover: 83

Rarity Factor (RF): 30



Proof Date and Periods of Use:

Period	Earliest Date	Latest Date	Comments/Reference
Proofed	-/SP 1/94		
1	-/SP 5/94	19/SP 28/00	<ul style="list-style-type: none"> • ERD: on a 3c stationery cover STK1-3396 • LRD: on a 2c red Numeral STK1-3588, RA-11 • 12 strikes reported in 1900

Time Marks/Arrangement: blank normal, normal date arrangement

- Exception is a 19 TM in 1900 for a split year 19/MM DD/00, and 19/AP 17/98 HB5 (possible year error for 1900)
- Rare AM TM known: AM/MR 2/97 HB5, FE/1 AM/98 BNAT300-129, AM/DE 9/98 HB5

Indicia Errors and Indicia of Interest:

Date	Description	Comments/Reference
<u>95/DE 16/-</u>	Indicia rearranged YR/MO DD/TM, all inverted	RA-150
<u>FE/1 AM/98</u>	Indicia rearranged for AM/FE 1/98	BNAT300-129
<u>-/OC 29/9</u>	Single digit year for '99'	On cover, other markings confirm 99 HB5
<u>-/NO 26/9</u>	Single digit year for '99'	On cover, other markings confirm 99 HB5

Stamp Issues:	Denominations	Comments/Reference
Small Queen	1c,3c,5c,8c	
Jubilee	1c,3c	<ul style="list-style-type: none"> • 3c: 18 OC, 3 C • Covers dated -/AU 3/97 EB-2019, -/OC 5/97 EB-2020
QV Leaf	3c,5c	5c: first report on a cover with a 3c Numeral STK1-3396
QV Numeral	1/2c,1c,2cp,2cr,3c,5c	
1898 Map	Y	7 OC, 6 C
Envelope	2c,3c	
Gov't Postal Card	1c	

-/SP 5/94



19/SP 28/00



-/AU 3/97



-/OC 5/97



MARKDALE, ONT, HAMMER 1

Strikes Off-Cover: 82
Strikes On Cover: 9
Rarity Factor (RF): 55



Proof Date and Periods of Use:

Period	Earliest Date	Latest Date	Comments/Reference
Proofed	-/SP 2/93		<ul style="list-style-type: none"> The 3 Markdale hammers are identified with certainty by date of use The need for 3 hammers in close succession at this small town has never been explained
1	-/4 SP/93	-/MY 28/94	<ul style="list-style-type: none"> ERD: HB5 LRD: on a 3c SQ STK1-3588

Time Marks/Arrangement: blank

- Normal date arrangement, except some early strikes in 1893 up to -/27 JA/94, including the ERD, have the day preceding the month (see example **-/17 OC/93** JHE)
- Note that normal date arrangements in this early period are known on -/SP 12/93, -/NO 20/93, **-/NO 22/93** on a 3c SQ cover STK1-3397, and -/DE 30/93

Indicia Errors and Indicia of Interest:

Date	Description	Comments/Reference
-/FE 1/?3	Year error for ?	On a 8c SQ STK1-3588, JHE
-/16 OC/93	Day precedes month	RA-21
-/17 OC/93	Day precedes month	On a 3c SQ JHE
-/7 NO/93	Day precedes month	On a 3c SQ RA-155
-/FE DD/94	Inverted 4 in year	Known on FE 17 (on a 3c SQ cover STK1-3397), 21, 22, 26 (RA-112)

Stamp Issues:	Denominations	Comments/Reference
Small Queen	1c,3c,8c	
5¢ RLS	Y	
Envelope	3c	
Gov't Postal Card	1c	

-/MY 28/94



-/NO 22/93



-/FE 1/23



-/17 OC/93



Markdale Hammer Separation:

Descriptor	Hammer 1	Hammer 2	Hammer 3
Lettering	Tall (3.5 mm)	Short (3 mm)	Medium (3.2 mm)
K	Top heavy with long diagonal upper stroke	Almost equally spaced between first L and R	Slightly larger than Hammer II
M	Slightly pinched at base	Block-square	Wide, pinched slightly at base
O	Oval with rounded top	Round	Oval with upright sides
First A	Point is opposite to top of second left bar	Right leg points to top of second left bar	Points to middle of second left bar
Vertical of L	Points to middle of second right bar	Points to base of second right bar	Points to base of second right bar
Vertical of E	Level with top of date	Well below top of date	Level with top of date
Side dots	At same height above base	Right dot lower than left	At same height above base
Side-pieces	Short (6.5 mm), thinner than Hammer II	Medium (8 mm), thicker than either Hammer I or III	Long (10.5 mm), thin

MARKDALE, ONT, HAMMER 2

Strikes Off-Cover: 26

Strikes On Cover: 2

Rarity Factor (RF): 90



Proof Date and Documented Strikes:

Period	Strike Date	Comments/Reference
Proofed	-/JU 6/94	<ul style="list-style-type: none"> • The 3 Markdale hammers are identified with certainty by date of use • The need for 3 hammers in close succession at this small town has never been explained
1	???	Date off stamp on a 3c SQ
2	-/JU 9/94	HB5
3	-/? 1?/94	On a 3c SQ
4	-/JU 18/--	On a 3c SQ
5	-/JU 18/49	Digits of year reversed on a 3c SQ MBJH-2123, JHE
6	-/JU 18/4-	Digits of year reversed on a 3c SQ
7	-/JU 21/49	Digits of year reversed on a 3c SQ STK1-3398, STK2-1153
8	-/JU 22/94	On a 3c SQ
9	-/JU 26/94	On a 3c SQ
10	-/JY 4/94	On a 3c SQ STK2-1152
11	-/6 JY/94	Day precedes month on a 1c QV postal card MBJH-2122, STK1-3398, STK2-1153, JHE
12	-/JY 7/94	On a strip of 3X 1c SQ
13	-/JY 9/94	On a 3c SQ
14	-/JY 9/94	On a 3c SQ
15	-/JY 10/94	On a 3c SQ
16	-/JY 12/94	On a 3c SQ
17	-/JY 17/94	On a 1c SQ
18	-/JY 17/94	On a 5c SQ
19	-/JY 21/94	On a 3c SQ
20	-/JY 21/94	On a 3c SQ
21	-/JY 23/94	On a 3c SQ MBJH-2123, JHE

Time Marks/Arrangement: blank, normal date arrangement

Stamp Issues:	Denominations	Comments/Reference
Small Queen	1c,3c,5c,8c	
Gov't Postal Card	1c	

-/JU 18/49



-/JU 21/49



-/6 JY/94



-/JY 23/94



-/JY 4/94



MARKDALE, ONT, HAMMER 3

Strikes Off-Cover: 285

Strikes On Cover: 15

Rarity Factor (RF): 30



Proof Date and Periods of Use:

Period	Earliest Date	Latest Date	Comments/Reference
Proofed	Unknown		<ul style="list-style-type: none"> • The 3 Markdale hammers are identified with certainty by date of use • The need for 3 hammers in close succession at this small town has never been explained
1	-/AU 10/94	-/MY 3/96	ERD: HB5; LRD: HB5
2	-/NO 10/97		One report HB5
3	-/JA 30/99		One report HB5
4	-/AP 9/00		One report HB5

Time Marks/Arrangement: blank, normal date arrangement

Indicia Errors and Indicia of Interest:

Date	Description	Comments/Reference
-/OC 9/4	Single digit year for '94'	HB5

Stamp Issues:	Denominations	Comments/Reference
Small Queen	1c,3c,6c,8c	
Jubilee	3c	3c: 1 OC, 0 C
Envelope	3c	
Letter Card	3c	

-/JA 11/95 (JHE)



MARMORA, ONT

Strikes Off-Cover: 343

Strikes On Cover: 73

Rarity Factor (RF): 25

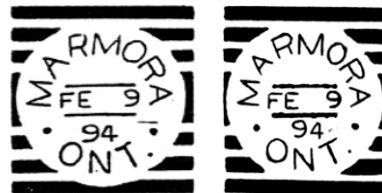

Proof Date and Periods of Use:

Period	Earliest Date	Latest Date	Comments/Reference
Proofed	-/FE 9/94		<ul style="list-style-type: none"> Note that the proof strike shown in HB5 (above left) was incorrectly enhanced from the original proof book pages, the principal difference being the shape and placement of the first 'R' RA-34 The corrected, strengthened proof strike is shown above right RA-34
1	-/FE 25/94	-/FE 9/03	<ul style="list-style-type: none"> ERD: doubled strike on a 1c QV postal card STK1-3399 LRD: HB5 A report of PM/DE 22/03 (inverted year) on a 8c SQ can be found in RA-68, but the year is not definite

Time Marks/Arrangement: blank (occasional AM/PM), normal date arrangement

• Matched pair AM/PM TM on **NO 2/96** on 3c SQ's STK1-3588

• There is an unconfirmed TM 4 dated 4/AU 8/98 HB5

Indicia Errors and Indicia of Interest:

Date	Description	Comments/Reference
-/NO 2/ <u>4</u>	Single digit year for '94'	On a 3c SQ RA-91
-/DE 19/ <u>4</u>	Single digit year for '94'	BNAT269-176
-/DE 24/ <u>4</u>	Single digit year for '94'	RA-149
-/JA 7/ <u>5</u>	Single digit year for '95'	HB5
-/JA 31/ <u>56</u>	Inverted year for '95'	On card RA-105
PM/JU <u>06</u> /95	Zero spacer in day	HB5
-/NO <u>4</u> /01	Inverted 4 in day	Free strike on a 2c Numeral piece RA-100, RA-116
-/AP 23/ <u>02</u>	Inverted 3 in day	Backstamp on a 5c Numeral registered cover RA-102
-/JAN 23/ <u>03</u>	Borrowed indicia, 3-letter month	On a 2c Numeral cover STK1-3399
PM/DE 22/ <u>03</u>	Inverted year (year not definite)	On a 8c SQ RA-68

Stamp Issues:	Denominations	Comments/Reference
Small Queen	1c,3c,5c,6c,8c	
Jubilee	1c,2c,3c,5c,8c	<ul style="list-style-type: none"> 3c: 40 OC, 5 C 5c: first report date not discernible RA-137
QV Leaf	3c,5c,8c	
QV Numeral	1/2c,1c,2cp,2cr,3c,5c,8c	1/2c: first report on cover with 4X1/2c dated AM/MR 3/02 JHE
1898 Map	Y	0 OC, 5 C
Gov't Postal Card	1c	
Letter Card	3c	

-/FE 25/94



-/JAN 23/03



AM & PM/NO 2/96



MARTINTOWN, ONT**Strikes Off-Cover:** 94**Strikes On Cover:** 34**Rarity Factor (RF):** 45**Proof Date and Periods of Use:**

Period	Earliest Date	Latest Date	Comments/Reference
Proofed	-/JU 20/93		
1	-/JY 3/93	-/5 SP/99	<ul style="list-style-type: none"> • ERD: weak purple strike on a 3c SQ cover MBJH-2124, STK1-3401 • Note normal date arrangement on ERD • Second earliest report -/24 OC/93 backstamp on a post card STK1-3400 • LRD: HB5

- Considerable use of registration at this town
- Many strikes faint, under-inked

Time Marks/Arrangement: blank, day precedes month throughout -/DD MM/YY**Indicia Errors and Indicia of Interest:**

Date	Description	Comments/Reference
-/ <u>J</u> Y 3/93	Purple strike, month precedes day on ERD	On a 3c SQ cover STK1-3401
-/ <u>7</u> MR/95	Inverted 7 in day	On a 3c SQ RA-105
-/ <u>OC</u> 21/95	Month precedes day	On a 3c + 5c SQ cover RA-129
-/ <u>AP</u> 2/96	Month/day line inverted	On a 3c SQ RA-66
-/12 OC/96	Inverted 2 in day (or inverted 21?)	On a 3c + 5c SQ cover STK1-3401, RA-130, VA336-5779
-/DD MM/ <u>9</u>	Single digit year in 1898	Covers with 1898 markings known on 1 AP, 18 AP, 20 AP, 7 JU (on a 3c Leaf cover presumed 98 STK1-3400), 13 SP, NO 8 (on a 3c Jubilee cover EB-2020), 21 NO (on a 8c Numeral registered cover RLNB2-1841)
-/NO 8/9	Month precedes day, single digit year for '98'	<ul style="list-style-type: none"> • On a 3c Numeral cover EB-2020 • Year confirmed by Toronto receiver backstamp
-/DD MM/ <u>9</u>	Single digit year in 1899	Covers with 1898/1899 issued stamps known on 14 JA (with inverted '4' STK1-3401, RA-129), 21 FE, 2 MR (on a 2c purple Numeral cover JHE), 25 MR (on a Map stamp cover RLRW-531), 25 AP (on a Map stamp cover), 27 AP (on a Map stamp cover JHE), SP 5 (STK-3401, RA-129),
-/1 <u>4</u> JA/ <u>9</u>	Inverted 4 in day, single digit year for '99'	On a 1c QV postal card STK1-3401, RA-129
-/29 JA/--	Missing year, possibly 1899	HB5
-/ <u>SP</u> 5/9	Month precedes day, single digit year for '99'	On a 2c red Numeral cover STK1-3401

Stamp Issues:	Denominations	Comments/Reference
Small Queen	1c,3c,5c,8c	
Jubilee	1c,3c,5c	<ul style="list-style-type: none"> • 3c: 11 OC, 2 C • Covers dated -/3 JY/97 EAMW-367, and -/NO 8/9 EB-2020 • 5c: first report dated -/20 NO/97 EB-2020
QV Leaf	1c,3c,5c,8c	1c first report partially dated -/? 7/98 RA-161
QV Numeral	2cp,3c	
1898 Map	Y	• 0 OC, 3 C. Covers dated -/25 MR/9, -/25 AP/9, -/27 AP/9
Gov't Postal Card	1c	

-/JY 3/93



-/24 OC 93

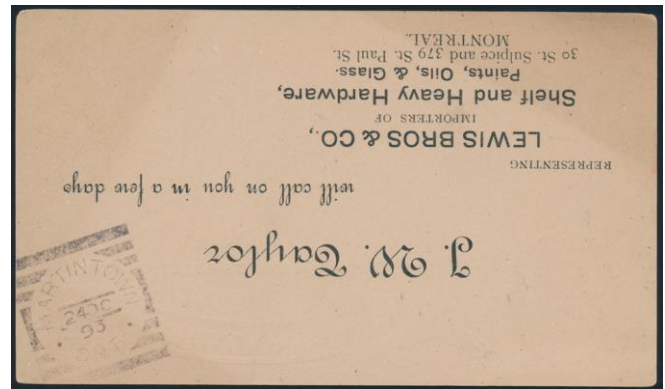

-/12 OC/96



-/27 AP/9



-/NO 8/9

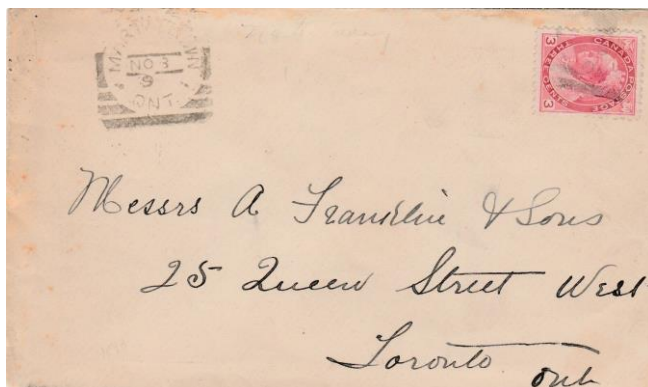

-/20 NO/97



MATTAWA, ONT

Strikes Off-Cover: 556

Strikes On Cover: 117

Rarity Factor (RF): 20



Proof Date and Periods of Use:

Period	Earliest Date	Latest Date	Comments/Reference
Proofed	-/AP 6/94		
1	-/AP 13/94	-/SP 5/01	<ul style="list-style-type: none"> • ERD: on a 3c SQ RA-46, RA-51 • LRD: on a 2c Numeral piece RA-60 (also reports SP 3 and 4 on 2c Numerals) • Example -/SP 2/01 on a 2c red Numeral STK1-3585 • Strikes frequently faint and underinked

Time Marks/Arrangement: blank, normal date arrangement

Indicia Errors and Indicia of Interest:

Date	Description	Comments/Reference
-/JU <u>06</u> /94	Zero spacer in day	HB5
-/NO <u>02</u> /94	Zero spacer in day	HB5
-/NO <u>08</u> /94	Zero spacer in day	On a pair of 3c SQ RA-96
-/JA <u>03</u> /95	Zero spacer in day	HB5
-/JA <u>09</u>/95	Zero spacer in day	On a cover with a pair of 1c SQ and a 8c SQ STK1-3402
-/MY <u>04</u> /95	Zero spacer in day	BNAT225-187
-/CO <u>19</u>/95	Inverted month	On a 3c SQ STK1-3585, RA-109
-/MR <u>02</u> /96	Zero spacer in day	HB5
-/OC <u>14</u>/96	Single digit year for '96'	On a 1c QV postal card STK1-3403
-/NO <u>06</u> /96	Zero spacer in day	HB5
-/JY <u>08</u> /97	Zero spacer in day	BNAT225-187
-/JY <u>09</u> /97	Zero spacer in day	On a 3c Jubilee STK1-3403

Stamp Issues:	Denominations	Comments/Reference
Small Queen	1c,2c,3c,5c,8c	2c: first report B/S on cover, dated -/MR 25/99 RA-147
Jubilee	1c,3c,5c	<ul style="list-style-type: none"> • 3c: 48 OC, 4 C • 5c: first report dated -/JY 29/97 RA-122
QV Leaf	1c,3c,5c,8c	
QV Numeral	1/2c,1c,2cp,2cr,3c	1/2c: first report on cover with 4X1/2 dated -/SP 7/00 JHE
1898 Map	Y	9 OC, 1 C First report of cover/backstamp dated -/MR 4/99 RA-151
Gov't Postal Card	1c	
Jubilee Post Card	Y	

-/SP 2/01



-/JA 09/95



-/CO 19/95



-/OC 14/6

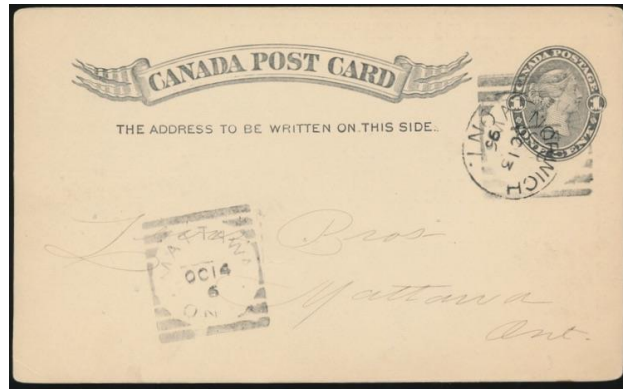

MERRICKVILLE, ONT

Strikes Off-Cover: 730

Strikes On Cover: 88

Rarity Factor (RF): 20



Proof Date and Periods of Use:

Period	Earliest Date	Latest Date	Comments/Reference
Proofed	-/SP 12/94		
1	-/SP 19/94	NO/29/02	<ul style="list-style-type: none"> • ERD: BNAT262-16 • LRD: on a pair of 2c Victorias RA-91

Time Marks/Arrangement:

TM/Arrangement	Earliest Date	Latest Date	Comments/Reference
Blank TM with normal 2-line date -/MM DD/YY	-/SP 19/94	-/OC 15/94	<ul style="list-style-type: none"> • HB5 • Also on -/SP 22/94 HB5 • note overlapping date with AM/PM
AM/PM with normal 2-line date XM/MM DD/YY	AM/OC 4/94	AM/AP 13/01	<ul style="list-style-type: none"> • ERD: on a 3c SQ • LRD: backstamp on cover STK1-3404 • Blank -/FE 20/95 reported RA-74
No TM, 3-line date MM/DD/YY	AU/8/01	NO/29/02	ERD: on a 2c red Numeral STK1-3404

• Ratio of PM/AM = 63.5:36.5 (based on 96 strikes)

Indicia Errors and Indicia of Interest:

Date	Description	Comments/Reference
AM/OC <u>02</u> /94	Zero spacer in day	RA-155
AM/NO 02/94	Zero spacer in day	RA-161
PM/DE <u>04</u> /94	Zero spacer in day	RA-112
<u>JY</u> /PM 22/95	TM and month switched	On a 3c SQ cover JHE
<u>JY</u> /AM 23/95	TM and month switched	HB5
<u>JY</u> /PM 23/95	TM and month switched	On a 3c SQ STK1-3404
MM <u>0D</u> /95	Zero spacer in day in 1895	Known on PM/FE 02 (on a 3c envelope STK1-3405), PM/FE 04, PM/JU 03 (RA-83), PM/MR 05, PM/JU 05 (on a 3c envelope STK1-3405), PM/JU 06, PM/JU 08 (RA-83), AM/DE 01 (RA-83), PM/DE 05 (on a 3c SQ STK1-3404), AM/DE 09
?/MY <u>06</u> /96	Zero spacer in day	BNAT225-187
PM/JU 02/96	Zero spacer in day	RA-156
?/JU <u>03</u> /96	Zero spacer in day	On a 3c envelope RA-142
?/JU <u>04</u> /96	Zero spacer in day	On a 3c SQ RA-37, RA-83
AM/JU <u>06</u> /96	Zero spacer in day	On a 8c SQ RA-116
?/OC <u>01</u> /97	Zero spacer in day	RA-83
PM/JA <u>05</u> /99	Zero spacer in day	On a 2c purple Numeral RA-91

AM/JA 09/99	Zero spacer in day	On a 2c Map stamp EB-2021, RA-147
PM/SP 22/99	Inverted 6 for second 9 in '99'	On a 1c Leaf postal card STK1-3405
MP/NO 1/99	Inverted PM	On a 1c Numeral STK1-3404
PM/JA 2/00	Small zero in year	On a 1c Envelope (U9) cut square RA-123
PM/JA 3/00	Small zero in year	On a 1c Leaf postal card STK1-3405
PM/JA 13/00	Small zero in year	On a 2c red Numeral STK1-3405
PM/JA 15/00	Small zero in year	RA-84
AM/JA 20/00	Small zero in year	On a 2c red Numeral RA-91
PM/JA 31/00	Small zero in year	RA-84
PM/MY 15/00	Small zero in year	On a 2c red Numeral STK1-3405
AM/JU 18/00	Small zero in year	On a 2c red Numeral cover STK1-3405
AM/JU 30/00	Small zero in year	On a 1c Numeral RA-91
PM/SP 5/00	Small zero in year	HB5
AM/OC 27/00	Small zero in year	On a 2c red Numeral STK1-3405
AM/OC 29/00	Small zero in year	On a 2c red Numeral STK1-3405
AM/DE 31/00	Small zero in year	On a 2c red Numeral cover STK1-3405

- Note that the “small zero” variety is likely much more widespread than the above list, but normal '00' is also known (eg. AM/FE 14/00)

AM/OC 4/94

Stamp Issues:	Denominations	Comments/Reference
Large Queen	15c	15c first report dated PM/FE 15/95 RA-0159
Small Queen	1c,3c,5c,8c	
Jubilee	1c,2c,3c,8c	3c: 68 OC, 9 C 2c first report dated PM/SP 1/97 RA-160
QV Leaf	1c,3c,8c	
QV Numeral	1c,2cp,2cr,3c,5c,6c	
1898 Map	Y	39 OC, 4 C
Envelope	1c,3c	
Gov't Postal Card	1c	



AM/AP 13/01

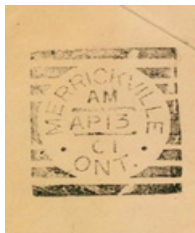

PM/DE 05/95



AM/DE 31/00



MERRITTON, ONT

Strikes Off-Cover: 374
Strikes On Cover: 40
Rarity Factor (RF): 25



Proof Date and Periods of Use:

Period	Earliest Date	Latest Date	Comments/Reference
Proofed	-/NO 29/94		
1	-/DE 6/94	-/NO 14/02	<ul style="list-style-type: none"> • ERD: on a 3c SQ STK1-3585 • LRD: RA-28 • Strikes after -/JU 23/00 are scarce (see example illustrated below) • Strikes are frequently partial, showing only 'TON' or 'TTON'

Time Marks/Arrangement: blank, normal date arrangement

Indicia Errors and Indicia of Interest:

Date	Description	Comments/Reference
-/JA 18/5	Single digit year '5' for '95'	HB5

Stamp Issues:	Denominations	Comments/Reference
Small Queen	1c,3c,8c	
Jubilee	1/2c,1c,2c,3c,5c,6c,8c,10c,15c,20c,50c	<ul style="list-style-type: none"> • 3c: 32 OC, 5 C • A set of the 11 different Jubilees dated -/OC 30/97 was reported in RA-131
QV Leaf	1c,3c	
QV Numeral	2cp,2cr,3c,5c	
1898 Map	Y	<ul style="list-style-type: none"> • 0 OC, 4 C • Covers are all dispatch free strikes on front and are dated -/JA 3/99, -/SP 30/99, -/FE 9/00, and -/MY 16/00
Gov't Postal Card	1c	

-/DE 6/94



-/OC 30/97



-/SP 30/99



-/AU 23/00 (STK2-1154)



MILL BROOK, ONT

Strikes Off-Cover: 37

Strikes On Cover: 5

Rarity Factor (RF): 80



Proof Date and Periods of Use:

Period	Earliest Date	Latest Date	Comments/Reference
Proofed	Unknown		
1	-/JU 10/95	-/AU 1/97	<ul style="list-style-type: none"> • ERD: on a 3c SQ RA-135 • Second earliest strike dated -/JU 11/95 on a 3c SQ, and 1c QV postal card MBJH-2128, STK-3408, JHE • LRD: only 1897 strike on a 3c SQ • Strikes reported in the following dates/months: <ul style="list-style-type: none"> • 1895: JU 11 (on a 3c SQ, and a 1c QV postal card STK-3408), -Y 1 (on a 3c SQ), JY 2 (on a 3c SQ), JY 3 (on a 3c SQ), JY 8 (on a 3c SQ), JY 16 (on a 1c postal card STK1-3407, RA-11), JY 30 (on a 3c envelope piece), AU 19 (on a postal card), SP 14 (on a 3c SQ), NO 2 (on a 3c SQ), NO 6 (on a 3c SQ cover STK2-1204), NO 12 (on a 1c SQ pair), NO 30 (on a 3c SQ), DE 14 (on a 3c SQ STK2-1155) • 1896: FE 3 (on a 3c SQ), FE 11 (on a 3c SQ), FE 24 on a 1c SQ (RA-155), MR, AP, SP 18 (on a 3c SQ STK2-1155, RA-42), SP 20 (on a 3c SQ STK2-1193, could be 1895), OC/?? (could be 1895)

Time Marks/Arrangement: blank, normal date arrangement

Stamp Issues:	Denominations	Comments/Reference
Small Queen	1c,3c	
Envelope	3c	A cut square piece
Gov't Postal Card	1c	

-/JU 10/95



-/JU 11/95

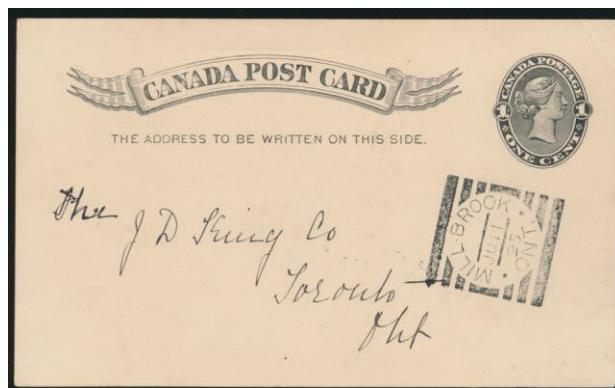

-/SP 18/96



MILTON WEST, ONT

Strikes Off-Cover: 594

Strikes On Cover: 74

Rarity Factor (RF): 20



Proof Date and Periods of Use:

Period	Earliest Date	Latest Date	Comments/Reference
Proofed	-/JA 29/95		
1	-/JA 31/95	PM/SP 27/99	ERD: HB5; LRD: HB5

Time Marks/Arrangement: normal date arrangement

TM	Earliest Date	Latest Date	Comments/Reference
Blank	-/JA 31/95	-/JA 24/96	LRD: on a 3c SQ JHE
PM	PM/FE 11/96	PM/SP 27/99	ERD: HB5; LRD: HB5

- Ratio of PM/blank = 84:16 (based on 47 strikes)

Indicia Errors and Indicia of Interest:

Date	Description	Comments/Reference
PM/MR <u>06/96</u>	Zero spacer in day	HB5
PM/MR <u>2/89</u>	Year error '89' for '98'	BNAT314-174

Stamp Issues:	Denominations	Comments/Reference
Small Queen	1c,3c,5c,8c	
Jubilee	1c,3c,5c	3c: 68 OC, 4 C
QV Leaf	1c,3c	
QV Numeral	2cp,2cr,3c	
1898 Map	Y	33 OC, 9 C
Gov't Postal Card	1c	
Jubilee Post Card	Y	First report dated PM/AU 20/97 RA-159
Letter Card	3c	

-/JA 24/96



MITCHELL, ONT

Strikes Off-Cover: 531

Strikes On Cover: 51

Rarity Factor (RF): 20



Proof Date and Periods of Use:

Period	Earliest Date	Latest Date	Comments/Reference
Proofed	-/SP 12/93		
1	-/SP 14/93	-/AU 12/99	<ul style="list-style-type: none"> • ERD: HB5; LRD: HB5 • Second latest report dated -/MR 11/99 on a Map stamp

Time Marks/Arrangement: blank, normal date arrangement

Indicia Errors and Indicia of Interest:

Date	Description	Comments/Reference
-/12 NO/95	Day precedes month	RA-31

Stamp Issues:	Denominations	Comments/Reference
Small Queen	1c,3c	
Jubilee	1c,2c,3c,5c	3c: 51 OC, 7 C 2c first report dated -/JY 24/97 RA-160
QV Leaf	1c,3c	
1898 Map	Y	<ul style="list-style-type: none"> • 4 OC, 0 C • Strikes dated ??? (partial), -/JA 3/99, -/FE 4/99, -/MR 11/99
Envelope	1c,2c,3c	1c: first report dated -/MY 23/98 RA-143
Gov't Postal Card	1c	
Jubilee Post Card	Y	

-/SP 19/93 (JHE)



-/FE 4/99



MOUNT BRYDGES, ONT

Strikes Off-Cover: 295

Strikes On Cover: 525

Rarity Factor (RF): 20



Proof Date and Periods of Use:

Period	Earliest Date	Latest Date	Comments/Reference
Proofed	-/SP 12/93		
1	-/SP 23/93	-/MY 29/01	<ul style="list-style-type: none"> • ERD: HB5 • Second latest report -/MY 25/01 on a 2c red Numeral cover RA-115 • LRD: on a 1c Numeral cover RA-137
2	-/MR 23/03	-/AP 14/15	<ul style="list-style-type: none"> • Previous Handbook indicates 2 Periods of Use between 1903 and 1915 with no 1907 strikes reported. • 1905 strikes dated -/DE 22/05 (RA-115) and -/OC 5/05 (RA-153) are reported • 1907 strikes dated -/MY 6/07 and -/AU 7/07 (RA-161) • Therefore, these 2 Periods of Use were collapsed to a single Period • ERD: the only 1903 strike HB5 • LRD: receiver on a post card STK1-3409
3	-/SP 4/16		One strike as a receiver on a post card EB-2014
4	-/NO 12/17		One strike reported as a backstamp STK1-3409
5	-/SP 20/19		One strike reported on an Admiral stamp
6	-/AP 20/20		One strike reported on an Admiral stamp RA-151
7	-/AU 20/24	-/AU 26/24	<ul style="list-style-type: none"> • These 2 strikes only • ERD: on a post card • LRD: on a post card with 2X 1c yellow Admirals STK1-3409
8	-/JA 22/25	-/JUN 26/25	<ul style="list-style-type: none"> • ERD: on 3c Admiral cover STK1-3409 • LRD: backstamp on cover STK1-3409 • At least 3 strikes including -/MR 26/25 on a 2c Admiral post card STK1-3409
9	-/JY 1/27		One strike reported on a Money Order receipt STK1-3409

- For an article about the Mount Brydges hammer, see BNAT177-65
- Note that in this article, the author states that "I have strikes (Mount Brydges) on cover or card for every year from 1893 to 1915 inclusive"
- STK1-3410 reports "covers and cards, including unrecorded strikes for the years 1902, 1905 and 1907" with no further details provided
- All of the above suggests that the information in the above table likely needs revision and that there is possibly a single Period of Use from 1893-1927 with the hammer seeing only sporadic use in 1915 and later
- RA-74 and RA-121 report uncommon uses of the Mount Brydges hammer in the Admiral period

Time Marks/Arrangement: blank, normal date arrangement

Indicia Errors and Indicia of Interest:

Date	Description	Comments/Reference
-/CO 5/94	Inverted month	HB5
-/MR 14/95	Inverted 4 in day	RA-101
-/AP 3/95	Inverted day	HB5
-/OC 2/95	Inverted day	BNAT285-292
-/MY 22/96	Inverted 2 in day	HB5

-/CO DD/96	Inverted month OC	Known on OC 1, 5, 6, 9, 14, 22 (from STK1-3410)
-/NO 25/96	Inverted 5 in day	HB5
-/9 ED/96	Month/day line inverted for DE 6	HB5
-/6 OC/97	Day precedes month	HB5
-/7 OC/97	Inverted/reversed month and day	RA-149
-/ON 2/08	Inverted month NO	HB5
-/JU 8/10	Incorrect month JU for JY	On covers with other postmarks proving JY HB5
-/JU 28/10	Incorrect month JU for JY	On a 1c Edward post card with other postmarks proving JY STK1-
-/ON 3/10	Inverted month NO	On a 1c Edward post card STK1-3410
-/ON 8/10	Inverted month NO	BNAT226-202
1913	Top bar of 3 is missing	HB5
-/JUN 26/25	Borrowed indicia, 3-letter month	Backstamp on cover STK1-3409

Stamp Issues:	Denominations	Comments/Reference
Small Queen	1c,3c,8c	
Jubilee	1c,3c	3c: 23 OC, 8 C
QV Leaf	1/2c,1c,3c,10c	1/2c and 1c first reports dated -/JU 23/98 RA-161 10c: first report dated -/? 8/98 RA-137
QV Numeral	2cp,3c	
1898 Map	Y	• 15 OC, 1 C. Cover dated -/JA 2/99 RA-114
Edward	1c,2c,3c	
Que Tercentenary	1c,2c	2c first report B/S dated -/SP 11/08 RA-149
Admiral	Y	
Envelope	3c	
Letter Card	3c	3c first report B/S dated -/AP 8/ RA-147
Gov't Postal Card	1c	
Jubilee Post Card	Y	

-/NO 12/17



-/AU 26/24



-/JA 22/25



-/ON 3/10

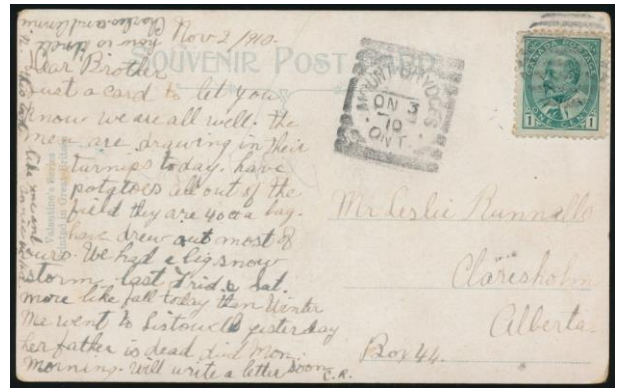

NASSAGAWEYA, ONT, STATE 1

Strikes Off-Cover: 25? (see below)

Strikes On Cover: 3

Rarity Factor (RF): 90



Proof Date and Documented Strikes:

Strike	Strike Date	Comments/Reference
Proofed	-/SP 23/93	<ul style="list-style-type: none"> • State 1 as issued with normal top and bottom bars • Purple strikes known in 1894 • HB5 reports 24 off-cover strikes of the Nassagaweya hammer without making a distinction between State 1 and State 2 • Since at least 2 off-cover strikes are known to be from State 2, it is possible that there are 22 off-cover strikes of State 1 • For a discussion of the 2 states of the Nassagaweya hammer, see articles in BNAT190-126 and BNAT205-232
1	-/-- -0/--	On a 8c SQ
2	-/FE 13/94	HB5
3	-/FE 22/94	Purple strike on a 3c SQ
4	-/FE 22/94	Purple strike on a 3c SQ cover MBJH-2130, JHE
5	-/MR 11/??	On a 3c SQ
6	-/AP 13/94	Purple strike on a 3c SQ STK1-3412
7	-/AP 18/??	On a 3c SQ
8	-/AP 27/94	Possibly a purple strike on a 1c SQ RA-123
9	-/JU 8/??	On a pair of 3c SQ MBJH-2131, JHE, JSCK-27;
10	-/JU 8/??	On a 3c SQ RA-155
11	-/SP 18/94	Backstamp receiver
12	-/OC 5/94	On a 1c QV postal card RA-107
13	-/?? 24/95	BNAT226-202
14	-/AP 3/95	Inverted day HB5

Time Marks/Arrangement: blank, normal date arrangement

-/AP 13/94



-/AP 27/94

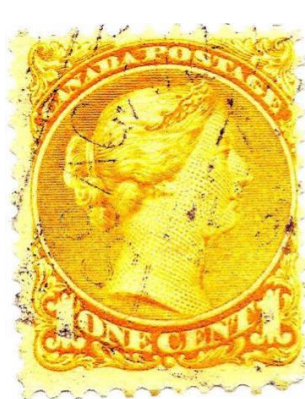

-/OC 5/94

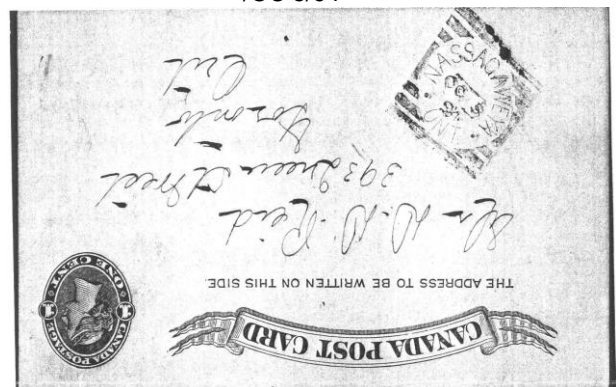

-/FE 22/94

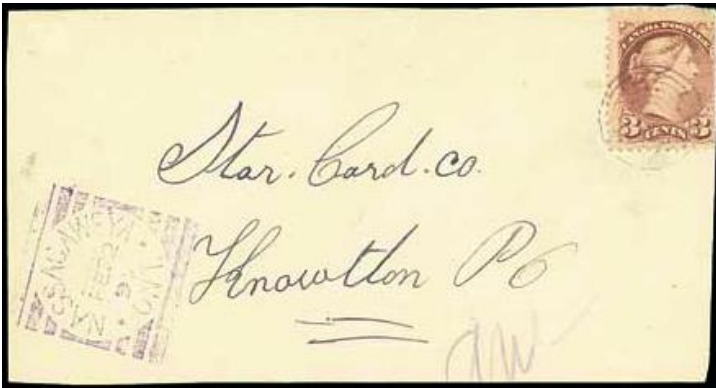

-/JU 8/??



NASSAGAWEYA, ONT, STATE 2

Strikes Off-Cover: 2
 Strikes On Cover: 1
 Rarity Factor (RF): 200



Proof Date and Documented Strikes:

Strike	Strike Date	Comments/Reference
Proofed	Not applicable	<ul style="list-style-type: none"> State 1 of the hammer was deliberately altered sometime between AP 3/95 and MY 2/95 to form State 2 where the top and bottom bars have been filed down at an angle to form thin bars resembling the State 2 hammers of Alma and Wingham (see BNAT190-126 and BNAT205-232) STK1-3412 reports that there exists "a 3 page article written by "Sadford Lemming" in April 1977 explaining the history of this hammer, with illustrations, etc." which is not reproduced in the auction listings Strikes resembling State 1 can be obtained by rocking the State 2 hammer back and forth Undated strikes exemplifying this property of the modified State 2 hammer are known STK1-3412 Dated favour strikes exemplifying this property of the modified State 2 hammer are known in black ink on -/SP 7/08 (STK2-1206) Dated favour strike in purple ink known on -/SP 7/60 on a block of 4 1959 5c Women of the World issue STK1-3611
1	-/MY 2/95	Thin bars on a 1c QV postal card BNAT226-202
2	-/FE 1/96	On a cut square STK1-3412
3	-/MR 31/96	HB5

-/FE 1/96



-/MY 2/95

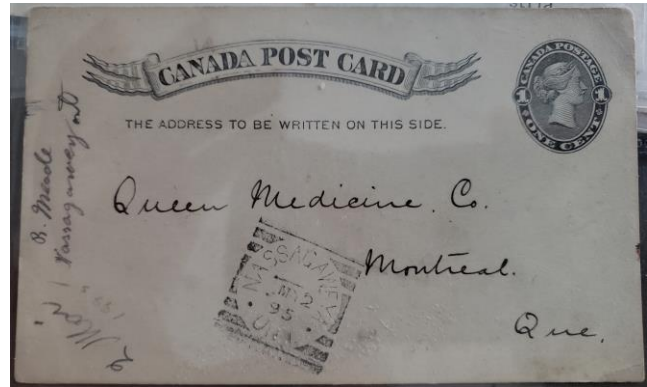

-/SP 7/08

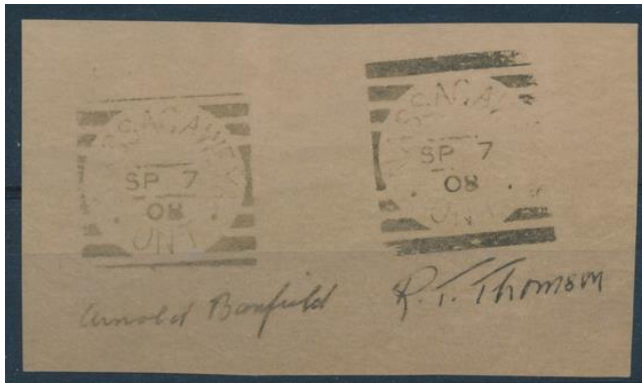

-/SP 7/60



NEWMARKET, ONT

Strikes Off-Cover: 221

Strikes On Cover: 47

Rarity Factor (RF): 30



Proof Date and Periods of Use:

Period	Earliest Date	Latest Date	Comments/Reference
Proofed	-/MR 29/94		
1	-/MR 30/94	-/NO 16/97	<ul style="list-style-type: none"> • ERD: HB5 • LRD: on a 1c SQ STK1-3413, JHE

Time Marks/Arrangement: blank, normal date arrangement

Stamp Issues:	Denominations	Comments/Reference
Small Queen	1c,2c,3c,5c,8c	5c: first report on a cover with 2X5c dated -/OC 28/96 JHE 2c: first report on a CC cover dated -/NO 19/94 RA-147
Jubilee	3c	<ul style="list-style-type: none"> • 3c: 4 OC, 0 C • Strikes on 3 different stamps dated -/JY 17/97, and one with no date
Envelope	3c	
Gov't Postal Card	1c	

-/NO 16/97



-/OC 28/96



NIAGARA, ONT

Strikes Off-Cover: 325

Strikes On Cover: 52

Rarity Factor (RF): 25



Proof Date and Periods of Use:

Period	Earliest Date	Latest Date	Comments/Reference
Proofed	-/MR 9/94		
1	-/MR 13/94	-/NO 16/97	ERD: HB5; LRD: HB5
2	-/MR 14/99	-/FE 23/02	<ul style="list-style-type: none"> • ERD: tying strike on a Map cover RA-98 • LRD: 2 strikes on facing slips STK1-3416, STK1-3593 • No strikes reported in 1900 or 1901

Time Marks/Arrangement: blank, normal date arrangement

Stamp Issues:	Denominations	Comments/Reference
Small Queen	1c,2c,3c,5c,8c	<ul style="list-style-type: none"> • 2c: first report on a 1c envelope dated -/JU 27/94 JHE • 8c: first report dated -/MY 7/96
Jubilee	1c,3c	3c: 12 OC, 5 C
1898 Map	Y	<ul style="list-style-type: none"> • 1 OC, 1 C • Off-cover stamp dated -/MR 16/99 JSNP-572, RLRW-540 • Cover dated -/MR 14/99 RA-98
Gov't Postal Card	1c	
Envelope	1c	
Letter Card	3c	Dated -/AU 27/94 STK2-1156

-/MR 14/99



-/FE 23/02

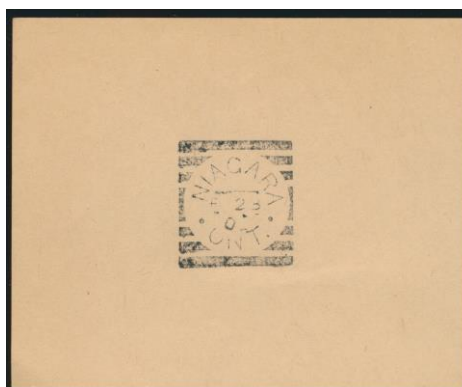

-/JU 27/94



-/AU 27/94



NIAGARA FALLS SOUTH, ONT

Strikes Off-Cover: 189
Strikes On Cover: 60
Rarity Factor (RF): 30



Proof Date and Periods of Use:

Period	Earliest Date	Latest Date	Comments/Reference
Proofed	-/AU 25/94		
1	-/AU 29/94	-/JA 7/02	<ul style="list-style-type: none"> • ERD: HB5 • LRD: on a 2c red Numeral cover STK1-3414 • HB5 reports no strikes in 1900 or 1902 • STK1-3414, STK1-3415, STK2-1156 and STK2-157 report multiple strikes in 1900 (eg -/SP 22/00 on a 2c red Numeral cover STK2-1156) to 1902, inclusive • Other 1900 reports have also surfaced (-/JA 1/00 (on a 2c Numeral piece RA-123), -/JA 17/00 (on a 2c red Numeral RA-115), and -/AP 18/00 (on a 2c red Numeral pair JHE) • Therefore, the 2 Periods of Use listed in HB5 have been collapsed to a single Period of Use

Time Marks/Arrangement: blank, normal date arrangement

Indicia Errors and Indicia of Interest:

Date	Description	Comments/Reference
-/SP 12/94 to -/OC 3/94	Slate blue strikes	<ul style="list-style-type: none"> • Reported during this period HB5 • LRD: RA-18

Stamp Issues:	Denominations	Comments/Reference
Small Queen	1c,3c,5c,6c,8c	
Jubilee	1c,3c	<ul style="list-style-type: none"> • 3c: 26 OC, 2 C • Covers dated -/AU 9/97 and -/AU 6/97 (RA-154)
QV Leaf	1c,3c,8c	1c: first report on a cover with a pair of 1c dated -/AP 24/99 JHE
QV Numeral	2cp,2cr,3c,5c,8c,2/3c	8c: first report dated -/NO 2/98 STK2-1195, RA-135
1898 Map	Y	5 OC, 5 C
Envelope	3c	
Gov't Postal Card	1c	
Jubilee Postcard	Y	First report dated -/JY 27/97 RA-159

-/SP 22/00

-/JA 7/02

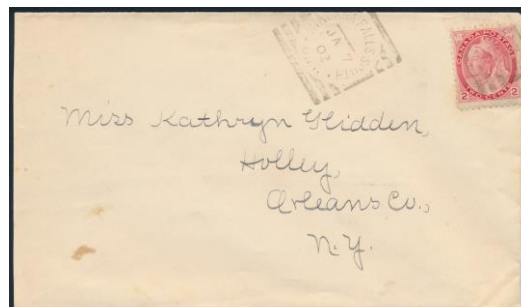
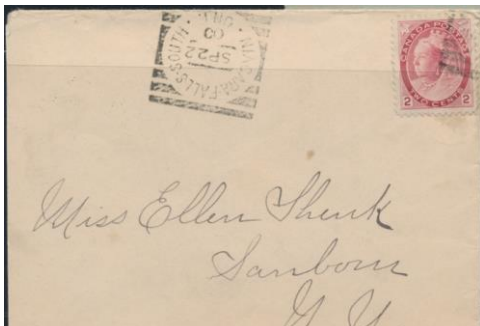

NORTH BAY, ONT

Strikes Off-Cover: 940

Strikes On Cover: 112

Rarity Factor (RF): 15



Proof Date and Periods of Use:

Period	Earliest Date	Latest Date	Comments/Reference
Proofed	-/OC 19/93		
1	-/OC 21/93	-/JU 28/00	ERD: HB5; LRD: HB5

Time Marks/Arrangement: blank (with occasional PM), normal date arrangement

- Ratio reported in HB5 for blank/PM = 4:1 (based on 69 strikes)
- Rare AM TM known: AM/JU 19/96 BNAT289-128, AM/JY ?/6 BNAT289-128
- Rare TM 7 known: 7/AP 16/97 HB5
- Rare TM 8 known: 8/JY DD/96 (JY 6, 10, 13 (on a 3c SQ cover STK1-3419))
- Rare TM 18 known: 18/JY 6/96 HB5, 18/JY 6/97 BNAT300-129

Indicia Errors and Indicia of Interest:

Date	Description	Comments/Reference
-/JA 23/ <u>9</u>	Single digit year	On a 3c SQ cover JHE
-/JA 28/ <u>9</u>	Single digit year	On SQ HB5
-/JA 30/ <u>9</u>	Single digit year	On a 3c SQ STK1-3419
-/NO <u>08</u> /94	Zero spacer in day	On an 8c SQ RA-135, RA-138
-/ <u>J</u> 8/95	Month missing a letter for 'JY'	<ul style="list-style-type: none"> • On a 3c SQ cover STK1-3419 • Cover has 2 strikes, one a free strike with error and one a canceling strike showing JY
AM/JY ?/ <u>6</u>	Single digit year for 96	BNAT289-128
-/MM DD/ <u>6</u>	Single digit year for '96' (other 1896 markings on cover)	<ul style="list-style-type: none"> • Known from JY 25/6 to -/DE 8/6 HB5 • Example -/DE 1/<u>6</u> on a 8c SQ cover MBJH-2132 • PM/JY 24/96 is normal year HB5
-/DE DD/--	Year missing in 1896	<ul style="list-style-type: none"> • Absent on DE 9 to DE 24 HB5 • LRD: -/DE 24/-- on a pair of 3c SQ STK1-3593
PM/AP 19/ <u>93</u>	Year error for '98'	On Leaf issue HB5
-/AP 20/ <u>93</u>	Year error for '98'	On Leaf issue RA-83

Stamp Issues:	Denominations	Comments/Reference
Small Queen	1c,3c,8c	
Jubilee	1/2c,1c,2c,3c,15c	3c: 65 OC, 10 C 1/2c first report dated -/NO 3/99 RA-160 15c first report dated -/NO 3/99 RA-160
QV Leaf	1c,3c,5c,8c,2/3c	
QV Numeral	1c,2cp,2cr,3c,2/3c	
1898 Map	Y	52 OC, 3 C
10¢ SD	Y	

Envelope	2c,3c	
Gov't Postal Card	1c	
Letter Card	2c	

-/J 8/95

8/JY 13/96

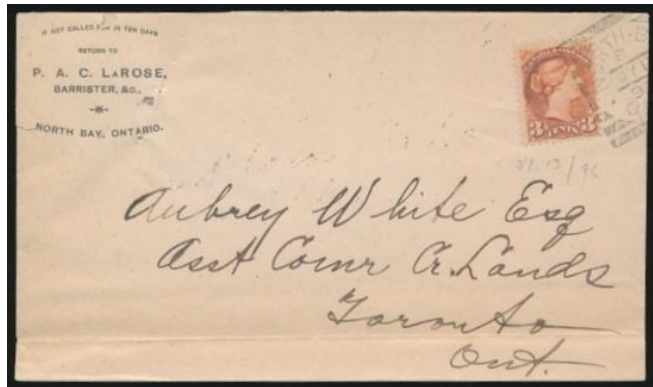
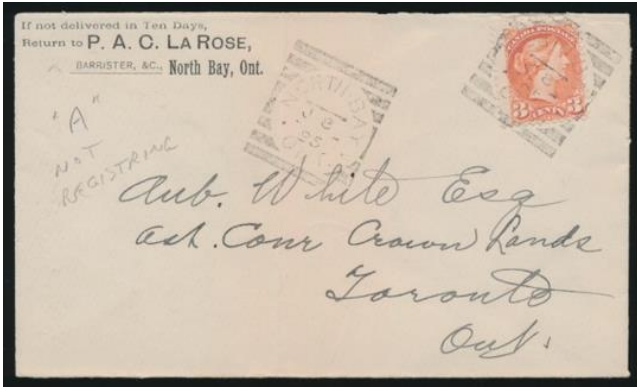

-/DE 24/--

-/DE 1/6



PM/NO 28/93 (JHE)



ORANGEVILLE, ONT

Strikes Off-Cover: 93

Strikes On Cover: 13

Rarity Factor (RF): 50



Proof Date and Periods of Use:

Period	Earliest Date	Latest Date	Comments/Reference
Proofed	Unknown		Estimated proofing date -/JY 26/93 since proof book mutilated on that date
1	-/AU 4/93	-/NO 13/96	<ul style="list-style-type: none"> • ERD: BNAT251-12 • One strike in 94 (-/DE 10/94) • Second latest strike -/OC 27/95 HB5 • LRD: only 1896 strike BNAT246-170

Time Marks/Arrangement: blank, normal date arrangement

Indicia Errors and Indicia of Interest:

Date	Description	Comments/Reference
-/ 5/93	Month missing	On a post card RA-115

Stamp Issues:	Denominations	Comments/Reference
Small Queen	1c,3c	
5¢ RLS	Y	
Gov't Postal Card	1c	

-/AU 7/93 (JHE)

-/SP 4/93 (JHE)

-/OC 31/93 (STK1-3420)



ORILLIA, ONT

Strikes Off-Cover: 373

Strikes On Cover: 48

Rarity Factor (RF): 25



Proof Date and Periods of Use:

Period	Earliest Date	Latest Date	Comments/Reference
Proofed	-/DE 20/93		
1	-/DE 23/93	AM/NO 19/00	ERD: HB5; LRD: HB5

Time Marks/Arrangement: normal date arrangement

TM	Earliest Date	Latest Date	Comments/Reference
Blank	-/DE 23/93	1900	Fairly common
1	1/JY 12/94	1/AU 1/94	<ul style="list-style-type: none"> • ERD: on a 1c QV postal card JHE • LRD: on a 3c SQ RA-155
PM	PM/MY 4/96	1900	<ul style="list-style-type: none"> • Fairly common TM • ERD: on a pair of 1c SQ STK1-3421
AM	1898	AM/NO 19/00	<ul style="list-style-type: none"> • Scarce TM • AM/DE 17/96 known on a 1c SQ JHE • AM/MY 18/00 backstamp on cover RA-155

Indicia Errors and Indicia of Interest:

Date	Description	Comments/Reference
-/FE 22/84	Year error '84' for '94'?	BNAT315-204
1/UA 1/94	Inverted month	Known corrected on 1/AU 1/94 HB5

Stamp Issues:	Denominations	Comments/Reference
Large Queen	15c	
Small Queen	1c,2c,3c,5c,8c	5c first report dated PM/JY 17/97 RA-128 RA-155
Jubilee	1c,3c,6c	<ul style="list-style-type: none"> • 3c: 9 OC, 0 C • 6c first report dated -/FE 20/98 RA-128 RA-128
QV Leaf	1c,2c,3c,5c,8c	
QV Numeral	1c2cp,2cr,3c,5c,8c	
1898 Map	Y	<ul style="list-style-type: none"> • 4 OC, 2 C • Off-cover stamps dated -/JA 26/99, -/FE 14/99, AM/OC 5/99, and ?/OC 30/99 • Registered cover dated PM/MR 21/99 RLRW-543, BNAPS32-70
Gov't Postal Card	1c,2c	2c: first report on a UPU card dated -/AP 30/94 RA-144
Envelope	3c	
Letter Card	1c	Dated AM/AU 13/00 STK1-3593

1/JY 12/94

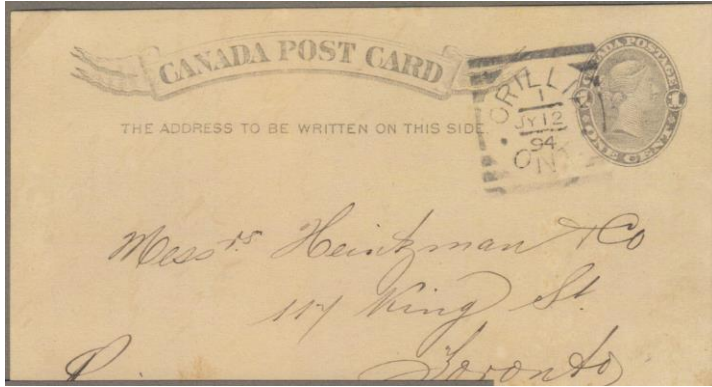

1/AU 4/94

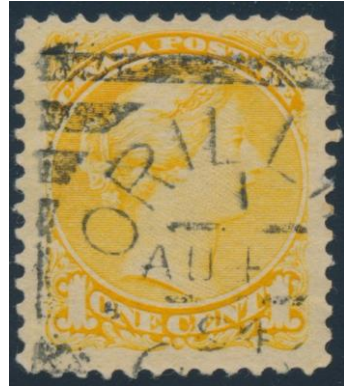

PM/MY 4/96



PM/MR 21/99



AM/DE 12/96



OSHAWA, ONT

Strikes Off-Cover: 211
Strikes On Cover: 37
Rarity Factor (RF): 30



Proof Date and Periods of Use:

Period	Earliest Date	Latest Date	Comments/Reference
Proofed	-/DE 28/93		
1	-/DE 30/93	-/SP 15/94	<ul style="list-style-type: none"> • ERD: on a 1c QV postal card STK1-3594 • A partial, possible December strike -/E 30/93 on a 1c SQ STK2-1239 • LRD: partial strike on a 1c SQ RA-99

Time Marks/Arrangement: blank, normal date arrangement

Indicia Errors and Indicia of Interest:

Date	Description	Comments/Reference
-/MY --/94	Missing day	On a 3c SQ STK1-3594, RA-46

Stamp Issues:	Denominations	Comments/Reference
Small Queen	1c,2c,3c,8c	2c: first report dated -/FE 15/94 RA-123
Gov't Postal Card	1c	

-/DE 30/93

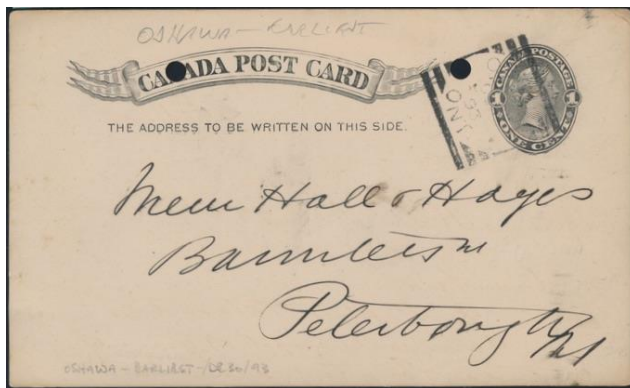

-/E 30/93



-/MY --/94



OWEN SOUND, ONT

Strikes Off-Cover: 1211

Strikes On Cover: 152

Rarity Factor (RF): 15



Proof Date and Periods of Use:

Period	Earliest Date	Latest Date	Comments/Reference
Proofed	Unknown		Probable proofing date -/DE 20/93 since proof book mutilated on that date
1	-/MR 3/94	A/SP 27/98	<ul style="list-style-type: none"> • ERD: only 1894 strike HB5 • Second earliest report -/JA 3/95 HB5 • Second latest report C/DE 28/98 HB5 • LRD: On a cover • Strikes after JY 98 are scarce

Time Marks/Arrangement: blank, normal date arrangement

TM	Earliest Date	Latest Date	Comments/Reference
Blank	-/MR 3/94	-/MR 29/97	LRD: RA-74
A/B/C	?/MY 14/97	A/SP 27/98	ERD: HB5

- Relative abundance: blank = C = 32%, B = 20%, A = 16% (based on 101 strikes)
- Numerous matched pairs reported

Indicia Errors and Indicia of Interest:

Date	Description	Comments/Reference
<u>C/AU 28/97</u>	Inverted C	HB5
<u>B/AU 30/97</u>	Inverted B	HB5
<u>C/MR 16/98</u>	Inverted C	On a 6c Leaf RA-128
<u>C/MR ?/98</u>	Inverted C	On 1c SQ RA-155
B/JY 4/98	Sideways 4	On a 3c Numeral STK1-3424, JHE

Stamp Issues:	Denominations	Comments/Reference
Large Queen	15c	
Widow Weed	20c	20c: first report dated -/FE 1/96 RA-149
Small Queen	1c,3c,6c,8c,10c	
Jubilee	1c,2c,3c,5c,10c,20c	3c: 175 OC, 21 C 10c first report dated ?/JU 23/97 RA-160 20c first report dated A/DE 13/97 RA-160
QV Leaf	1c,3c,6c	6c: first report dated <u>C/MR 16/98</u> RA-128
QV Numeral	3c	
1898 Map	Y	<ul style="list-style-type: none"> • 5 OC, 0 C • The reported strikes are from HB5, however, no strikes have been reported in the philatelic literature
Envelope	3c	
Gov't Postal Card	1c	
Jubilee Post Card	Y	

-/MR 26/97 (STK1-3423)

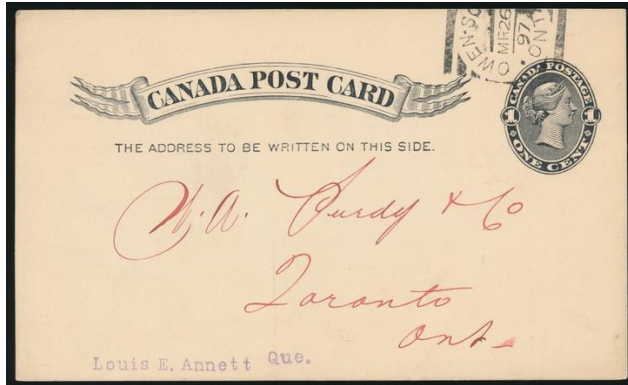

B/JY 4/98



A/JY 7/97 & C/JY 7/97 (STK1-3424)



B/NO 9/97 (JHE)



OXFORD MILLS, ONT

Strikes Off-Cover: 150

Strikes On Cover: 30

Rarity Factor (RF): 35



Proof Date and Periods of Use:

Period	Earliest Date	Latest Date	Comments/Reference
Proofed	-/AU 23/94		
1	-/AU 29/94	-/JY 4/05	<ul style="list-style-type: none"> • ERD: only 1894 report HB5 • Second earliest report -/OC 26/95 HB5 • One report in 1903 (-/DE 1/03 on a 2c Edward JHE), and 1904 (-/JUN 3/04 on a 2c Edward cover HB5) • Second latest report dated -/AP 20/05 on a 1c Edward cover STK1-3426, RA-129 • LRD: on a money order receipt RA-102

Time Marks/Arrangement: blank, normal date arrangement

- Single AM TM strike known dated AM/NO ?/99 on a Map stamp HB5

Indicia Errors and Indicia of Interest:

Date	Description	Comments/Reference
-/OC 49/56	Day error, and inverted year for 95	On a 3c SQ STK1-3594, JHE
AP/5/99	3-line date	On a 2c purple Numeral RA-119
-/JUN 3/04	Borrowed indicia, 3-letter month	On a 2c Edward cover HB5

Stamp Issues:	Denominations	Comments/Reference
Small Queen	1c,3c,8c	1c: first report dated -/JA 10/96 RA-141
Jubilee	1c,3c	3c: 13 OC, 2 C
QV Leaf	3c,8c	
QV Numeral	2cp,2cr,3c,5c	
1898 Map	Y	<ul style="list-style-type: none"> • 7 OC, 1 C • Cover dated -/MY 2/99
Edward	1c,2c	
Gov't Postal Card	1c	

-/DE 1/03



-/AP 20/05

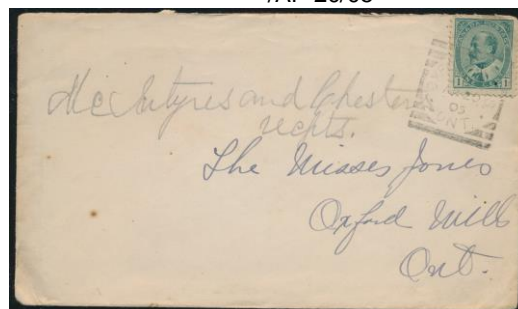

-/OC 49/56



PAISLEY, ONT

Strikes Off-Cover: 394

Strikes On Cover: 53

Rarity Factor (RF): 25



Proof Date and Periods of Use:

Period	Earliest Date	Latest Date	Comments/Reference
Proofed	-/MR 9/94		
1	-/MR 15/94	-/OC 1/00	<ul style="list-style-type: none"> • ERD: on a 3c SQ STK1-3594 • Note that a -/MR 8/-- strike on a 3c SQ (blank year reported in MR and AP and believed to be 1894) is one day prior to the proof date, and if an 1894 date, would be the ERD RA-39 • LRD: on a 2c red Numeral RA-101

Time Marks/Arrangement: blank, normal date arrangement

Indicia Errors and Indicia of Interest:

Date	Description	Comments/Reference
-/MM DD/--	Blank year believed to be in 1894?	<ul style="list-style-type: none"> • Known on MR 8, 22, 29, 30, and AP 4, 26, 30 (on a 3c SQ STK2-1164) • Note that the -/MR 8/-- strike is one day prior to the proof date, and if an 1894 date, would be the ERD RA-39 • -/MR 15/94, -/MR 16/94, -/MR 22/94 (on a 1c QV postal card STK1-3429), and -/AP 19/95 are normal

Stamp Issues:	Denominations	Comments/Reference
Small Queen	1c,3c,5c,8c	
Jubilee	1c,3c,5c	<ul style="list-style-type: none"> • 3c: 23 OC, 1 C • Cover dated -/JY 16/97 • 5c first report dated -/JY 2/97 RA-160
QV Leaf	1c,3c,5c,8c	
QV Numeral	1/2c,1c,2cr,2cp,3c	<ul style="list-style-type: none"> • 1/2c: on a block of 4 dated -/JU 12/00 STK2-1164 • 2cp first report dated -/AP 15/99 RA-151
1898 Map	Y	3 OC, 6 C
10¢ SD	Y	Two covers, both franked with 2X1c Numerals dated -/AU 21/99 RA-127, and -/AU 30/99 STK1-3428
Gov't Postal Card	1c	
Jubilee Post Card		First report dated -/AU 27/97 RA-150

-/MR 15/94



-/MR 22/94

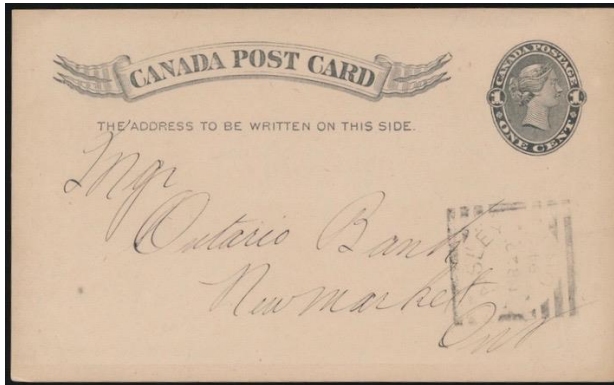

-/AP 30/--



-/JU 12/00



-/AU 30/99



PALMERSTON, ONT

Strikes Off-Cover: 4

Strikes On Cover: 1

Rarity Factor (RF): 170



Proof Date and Documented Strikes:

Strike	Strike Date	Comments/Reference
Proofed	-/SP 20/94	
1	-/OC 4/94	On a 3c SQ STK2-1165
2	-/OC 9/94	On a 3c SQ HB5
3	-/OC --/9-	On a 1c SQ MBJH-2138, RA-109
4	-/DE 28/94	On a 3c MBJH-2137, SQ STK1-3430, RA-19
5	???	<ul style="list-style-type: none"> • On a 1c QV postal card BNAT318-298, HB5 • The date was not recorded

- When found, the hammer bore indicia -/MY 5/06

-/OC --/9-



-/OC 4/94



-/DE28/94



PARIS, ONT

Strikes Off-Cover: 2973

Strikes On Cover: 200

Rarity Factor (RF): 7.5



Proof Date and Periods of Use:

Period	Earliest Date	Latest Date	Comments/Reference
Proofed	-/JU 29/93		
1	2/JU 30/93	?/SP 12/00	<ul style="list-style-type: none"> • ERD: HB5 • A strike 2/-U 30/93 on a 3c SQ could be JU JHE • Second latest report D/AP 11/99 HB5 • LRD: only 1900 report HB5

Time Marks/Arrangement: normal date arrangement

TM	Earliest Date	Latest Date	Comments/Reference
1-3, PM	2/JU 30/93	2/JY 27/93	<ul style="list-style-type: none"> • LRD: RA-102 • Example dated PM/JY 24/93 on a 3c SQ JHE • Note that defective printing of TM 2 sometimes gives the appearance of a blank TM (see Error table below)
A-D	C/JY 31/93	?/SP 12/00	<ul style="list-style-type: none"> • ERD: RA-102 • Blank TM known in this period: -/NO 27/97 BNAT264-68

- Relative abundance from HB5: B = 40.0%, C = 22.8%, D = 17.8%, A = 17.5%, 3 = 0.5%, 2 = inverted B = inverted C = 0.3%, others = 0.5% (based on 860 strikes)
- A TM study is also reported in RA-50 (183 strikes; incorporates previous studies found in RA-46 and RA-49) with similar relative abundances
- Numerous matched pairs/triples have been reported
- Matched sets of A-D reported in HB5: OC 15/95, NO 5/95, NO 15/95, OC 16/96, and AU 4/97 (on Jubilees RA-102)
- Numerous covers/postal cards are known with both a Paris SC and Paris CDS

Indicia Errors and Indicia of Interest:

Date	Description	Comments/Reference
-/JY 3/93	Blank time mark	On a cover with a 5c RLS and 3c SQ JHE
-/JY 22/93	Blank time mark	BNAT285-292
SP DD/93	Prone/sideways 3 in year	Known on SP 4, 5 (on a 3c SQ STK1-3584, JHE), 7 (RA-151), 8, 9, 14, 15, 18, 20 (on a 3c SQ STK1-3584, JHE), 27 (on a 3c SQ STK1-3584 and a 5c RLS RA-159), 30 (on a 5c RLS RA-91)
<u>B</u> /AU 4/94	Inverted B	HB5
<u>C&D</u> /SP 30/95	Overlapping TM C & D	On a 3c SQ RA-50
<u>B</u> /FE 10/96	Prone B time mark	RA-159
A/MY <u>02</u> /97	Digits in day reversed	On cover RA-113, for MY 20
<u>D</u>/JU 19/97	Inverted D	On a 1c SQ JHE
<u>B</u> /AU 28/97	Inverted B	On a 2c Jubilee RA-105
<u>C</u> /MR 16/98	Inverted C	HB5
<u>C</u> /AP 7/98	Inverted C	On a Letter Bill MBJH-2142, RA-109, JHE

<u>B</u> /AP 9/98	Inverted B	On a Letter Bill MBJH-2142, RA-109, JHE
<u>A</u> /AP 11/98	Inverted A	On a Letter Bill MBJH-2142, RA-109, JHE
<u>B</u> /AP 11/98	Inverted B	HB5
<u>C</u> /AP 19/98	Inverted C	HB5
<u>B</u> /AP 28/98	Inverted B	HB5
<u>C</u> /MY 31/98	Inverted C	RA-108

Stamp Issues:	Denominations	Comments/Reference
Large Queen	15c	
Small Queen	1/2c,1c,2c,3c,5c,6c,8c,10c	
Jubilee	1/2c,1c,2c,3c,5c,8c	3c: 207 OC, 30 C 1/2c first report dated C/JY 21/97 RA-160 8c first report dated B/JU 19/97 RA-160
QV Leaf	1/2c,1c,3c,6c,8c	
QV Numeral	1c,2cp,3c	
1898 Map	Y	57 OC, 10 C
Edward	1c	
5¢ RLS	Y	
Envelope	1c,2c,3c	
Gov't Postal Card	1c	
Jubilee Post Card	Y	
Letter Card	2c,3c	
Other		<ul style="list-style-type: none"> • On a free-franked Customs Cards STK1-3434, STK1-3437 • On numerous Letter Bills STK1-3437, JHE

2-U 30/93



D/JU 19/97



PM/JY 24/93



-JY 3/93



PARIS STATION, ONT

Strikes Off-Cover: 135

Strikes On Cover: 505

Rarity Factor (RF): 20



Proof Date and Periods of Use:

Period	Earliest Date	Latest Date	Comments/Reference
Proofed	-/SP 23/93		
1	-/SP 26/93	-/JU 24/96	<ul style="list-style-type: none"> • ERD: backstamp on cover STK1-3439 • LRD: on a horizontal strip of 3X1c SQ STK1-3584, JHE • HB5 reports that 75% of the strikes were transit or receiving marks on covers/post cards

Time Marks/Arrangement: blank, normal date arrangement

Indicia Errors and Indicia of Interest:

Date	Description	Comments/Reference
-/SP 27/93	Inverted year	On a 3c SQ STK2-1159, RA-131
-/MR 31/84	Year error for 94?	Backstamp on cover JHE

Stamp Issues:	Denominations	Comments/Reference
Small Queen	1c,3c,8c	
5c RLS	Y	First report dated -/OC 4/-- JHE
Gov't Postal Card	1c	
Other		On Letter Bills, RPO Letter Bills, and Registration Acknowledgement forms STK1-3438, STK1-3439

-/SP 26/93

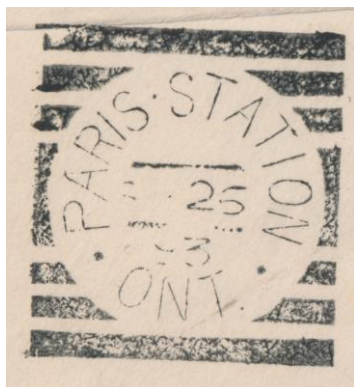

-/JU 24/96



PEMBROKE, ONT

Strikes Off-Cover: 300

Strikes On Cover: 24

Rarity Factor (RF): 30



Proof Date and Periods of Use:

Period	Earliest Date	Latest Date	Comments/Reference
Proofed	-/MR 8/94		
1	-/MR 9/94	-/NO 29/98	<ul style="list-style-type: none"> • ERD: on a 3c SQ RA-59 • Second earliest strike -/MR 15/94 on a 3c SQ STK2-1156 • LRD: HB5

Time Marks/Arrangement: blank, normal date arrangement

Indicia Errors and Indicia of Interest:

Date	Description	Comments/Reference
-/JY 4/-	Year missing	On a SQ RA-119
-/JY 5/--	Missing year	On a 3c SQ STK1-3582, JHE
-/JY 12/9	Single digit year	On a 3c SQ STK1-3582
-/MM DD/94	Inverted or prone 4 in year	<ul style="list-style-type: none"> • Known on MY 23 (RA-151), JY 4,5,8,11,15 (on a 3c SQ cover JHE), 16,17,19,20,23,24,25 (on a 3c Envelope JHE), 26,27,28,30, -/JY 31 (on a pair of 1c SQ STK-3582, JHE), and SP 5,21 • -/AU 1/94 and -/AU 27/94 are normal
-/AU 88/94	Day error, doubled strike?	BNAT305-264
-/MY 14/95	Inverted 4 in day	HB5
-/-- 4/98	Missing month	On a 3c Numeral STK1-3582

Stamp Issues:	Denominations	Comments/Reference
Small Queen	1c,2c,3c,6c,8c	
Jubilee	1c,3c	3c: 6 OC, 0 C
QV Leaf	3c,8c	
QV Numeral	3c	
Gov't Postal Card	1c	
Envelope	3c	-/JY 25/94 w/prone 4 (see above)

-/MR 15/94



-/JY 5/-



-/JY 12/9



-/-- 4/98



-/JY 31/94



PERTH, ONT

Strikes Off-Cover: 852

Strikes On Cover: 66

Rarity Factor (RF): 15



Proof Date and Periods of Use:

Period	Earliest Date	Latest Date	Comments/Reference
Proofed	-/JA 30/94		
1	-/JA 31/94	-/JY 6/00	<ul style="list-style-type: none"> • ERD: on a 5c SQ STK1-3582 • LRD: HB5

Time Marks/Arrangement: blank, normal date arrangement

Indicia Errors and Indicia of Interest:

Date	Description	Comments/Reference
-/-- --/--	NUDE indicia	On a 3c SQ RA-113
-/51 YM/95	Month/day line inverted	RA-31
-/8 JY/95	Day precedes month	HB5
-/AJ 4/99	Inverted month	BNAT291-196
-/ON 20/99	Inverted month	RA-39

Stamp Issues:	Denominations	Comments/Reference
Large Queen	15c	First report dated -/AU 1/98 RA-42
Small Queen	1c,3c,5c,6c,8c	
Jubilee	1c,2c,3c	3c: 75 OC, 5 C
QV Leaf	1c,3c,8c	
QV Numeral	1/2c,1c,2cp,2cr,3c,8c,2/3c	1/2c: first report dated -/JA 9/99 RA-120
1898 Map	Y	20 OC, 3 C
Envelope	3c	
Gov't Postal Card	1c	
Jubilee Post Card	Y	

-/JA 31/94



-/OC 25/



PETERBOROUGH, ONT

Strikes Off-Cover: 2553

Strikes On Cover: 229

Rarity Factor (RF): 10



Proof Date and Periods of Use:

Period	Earliest Date	Latest Date	Comments/Reference
Proofed	-/OC 9/93		
1	?/OC 13/93	?/JA 22/95	ERD: BNAT311-94; LRD: HB5
2	?/JY 22/95	1/SP 19/--	<ul style="list-style-type: none"> • ERD: on a 3c Leaf HB5 • LRD: no year showing but on a 2c purple Numeral (issued SP 10/98) RA-104
3	-/OC 24/03	-/NO 4/03	<ul style="list-style-type: none"> • ERD: on a 2c Edward STK1-3445 • LRD: on a 2c Edward STK1-3445 • STK1-3445 contains 11 2c Edwards with 1903 strikes, all blank TM
4	81/JA 20/-6		<ul style="list-style-type: none"> • One strike reported HB5 • Is this 1896 or 1906??
5	"13/MR 29/06"	"18/MY 9/07"	<ul style="list-style-type: none"> • NUDES on 1c, 2c & 5c Edwards STK1-3444, RA-142 • ERD: on a 2c Edward cover with NUDE Squared Circle killer and a Peterboro CDS showing the "ERD" STK1-3443, RA-59 • LRD: on a 2c Edward leather post card with NUDE Squared Circle killer and a Peterboro CDS showing the "LRD" STK1-3445

- An article on the Peterborough hammer by Crawford can be found in BNAT212-129
- STK2-1166 lists an advanced collection containing calendar collections for 1895 (286 stamps), 1896 (665 stamps), 1897 (396 stamps), 1898 (130 stamps), and including many matched pairs/sets. It was advertised as "probably one of the finest collections of this town ever assembled"
- The bogus PETERBOROUGH/CANADA strikes on Jubilees dated **4/JY 10/97** (described in HB3-397) are illustrated in RA-123 and below

Time Marks/Arrangement: numeral 1-4 and blank (rarely 5, 6, 8, 44, 81, see table below), normal date arrangement

- Relative abundance from HB3: 4 = 43.5%, 3 = 26.9%, 1 = 17.2%, 2 = 10.4%, others = 2.0% (based on 1100 strikes)
- Relative abundance from HB5: 4 = 47.9%, 3 = 24.1%, 1 = 14.9%, 2 = 9.1%, blank = 3.3%, others = 0.6% (based on 482 strikes)
- Numerous matched sets of TM 1-4 exist (see STK1-3444 and 3446, and STK2-1166 for examples)
- In 1893-94, blank TM's occur on Sundays but not all Sundays are blank

TM	Date	Comments/Reference
5	5/MM 11/YY	<ul style="list-style-type: none"> • Two 1's in date; evidently TM 5 = TM 1 on days when an insufficiency of 1 existed • Known DE/93 (DE 11/93 on a 3c SQ STK1-3586), MY/94 (on a 3c SQ RA-91), JU/94, and SP/94
6	6/MM 22/YY	<ul style="list-style-type: none"> • Two 2's in date, evidently TM 6 = TM 2 on days when an insufficiency of 2 existed • Known DE/93, SP/94, NO/95, FE/96, SP/96, and DE/96
8	8/MM DD/YY	<ul style="list-style-type: none"> • Two 4's in date, evidently TM 8 = TM 4 on days when an insufficiency of 4 existed • Known JA 24/94 (on a 3c SQ STK1-3445), FE 4/94, FE 14/94, AP 14/94 (on a 3c SQ STK1-3445), MY 4/94 (on a 3c SQ STK1-3445), JY 24/94, SP 4/94 (on a 3c SQ STK1-3445), SP 14/94 (on a 3c SQ), SP 24/94, OC 4/94, NO 14/94 (on a 3c SQ STK1-3445), DE 4/94 (on 1c SQ's STK1-3445), and DE 14/94 (on a 3c SQ STK1-3445); doubtless others exist
44	44/OC 3/94	On a 3c SQ RA-134
81	81/JA 20/-6	Inverted or transposed TM 18, however no other TM 18 reported HB5

Indicia Errors and Indicia of Interest:

Date	Description	Comments/Reference
4/?? 22/??	Inverted 2 in day	On a 3c SQ RA-97
4/ <u>ED</u> 14/93	Inverted month	On a 3c SQ STK1-3444, RA-101
1/FE <u>78</u> /94	Day error, possibly for FE 18?	RA-39
1/JY 13/94	Inverted 3 in day	On a 3c SQ's STK1-3444
<u>3</u> /JY 13/94	Inverted 3's	2 copies on 1c SQ's RA-91
<u>4</u> /JY 17/94	Inverted 4 TM	On 1c & 3c SQ's STK1-3444
<u>3</u> /JY 20/94	Inverted 3 TM	Multiple copies on 1c SQ's STK1-3444
4/JY -/95	Day omitted, probably error for JY 4	HB5
TM/ <u>03</u> <u>AU</u> /95	digits of day transposed and precedes month (for AU 30)	Known for TM 1-4 on 1c & 3c SQ's STK1-3444
<u>5</u> /SP <u>4</u> /95	transposed numbers, possibly 4/SP 5/95 intended	HB5
TM/ <u>CO</u> 7/95	Inverted month	Known for TM 1,2,4 on 1c & 3c SQ's STK1-3444
TM/ <u>CO</u> 8/95	Inverted month	Known for TM 1,2,4 on 1c & 3c SQ's STK1-3444
1/ <u>CO</u> 1/96	Inverted month	On 1c & 3c SQ's STK1-3444
<u>73</u> /MR 1/ <u>4</u>	Inverted 7 and 4, presumably 4/MR 1/97 intended	3 copies on 3c SQ's STK1-3444, BNAT333-76
<u>3</u> /JU 21/97	Inverted 3 TM	On a 3c Jubilee STK1-3444
1/ <u>U</u> - 3/97	Reversed month indicia	On a 1c SQ RA-135
<u>3</u> /AU 9/97	Inverted 3 TM	On a 3c Jubilee STK1-3444, RA-85
2/_ 21/97	Missing month	On a 3c Jubilee RA-135
-/ <u>91</u> ?/-	Semi-nude with inverted 16 or inverted MM DD line	Partial strike on a 2c Edward RA-96

Stamp Issues:	Denominations	Comments/Reference
Widow Weed	20c	First report dated 3/SP 12/95
Large Queen	1c	First report dated ?/AP 22/94 RA-149
Small Queen	1/2c, 1c, 2c, 3c, 5c, 6c, 8c, 10c	
Jubilee	1c, 2c, 3c, 5c, 10c	3c: 263 OC, 21 C
QV Leaf	1/2c, 1c, 3c, 5c	
Edward	1c, 2c, 5c	
Gov't Postal Card	1c	
Envelope	2c	2c First report dated -/OC 25/03 RA-152
Letter Card	1c	1c first report dated 3/AU 27/97 RA-161

Bogus 4/JY 10/97



5/DE 11/93



-/OC 24/03



"13/MR 29/06

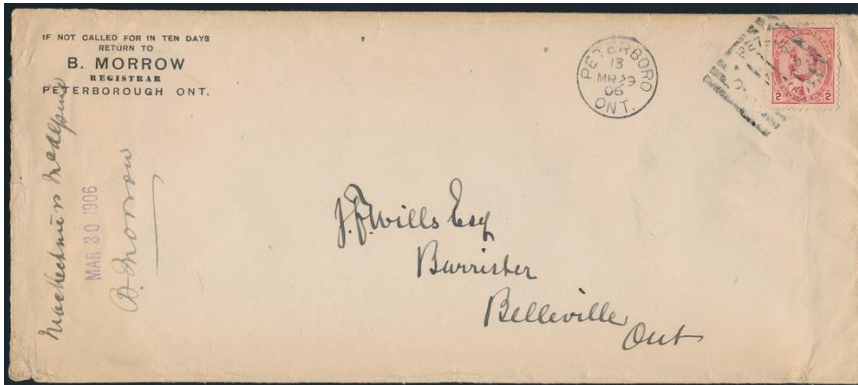

-/NO 4/03



"18/MY 9/07"



PETROLEA, ONT

Strikes Off-Cover: 2031

Strikes On Cover: 177

Rarity Factor (RF): 10



Proof Date and Periods of Use:

Period	Earliest Date	Latest Date	Comments/Reference
Proofed	-/FE 9/94		
1	-/FE 14/94	-/AU 22/99	<ul style="list-style-type: none"> • ERD: purple strike on a 3c SQ SA28-1212, RA-135 • Second earliest report -/FE 19/94 in purple on a 3c SQ STK2-1158 • LRD: RA-161 • Early strikes are known in several purple shades

- The story of the Petrolea hammer is found in an article in BNAT173-265

Time Marks/Arrangement: blank, normal date arrangement

Indicia Errors and Indicia of Interest:

Date	Description	Comments/Reference
-/JY ?/84	Year error	BNAT333-77
-/MR _0/94	Single digit day	For MR 10 based on other markings on cover RA-103
-/NO 26/94	Inverted "4" indicia in year date	RA161

Hammer Damage:

Date	Comments/Reference
Later strikes	Show rounded bottom corners due to wear

Stamp Issues:	Denominations	Comments/Reference
Widow Weed	20c	20c: first report dated -/MY 13/98
Small Queen	1c,2c,3c,8c,10c	10c first report dated -/NO 9/96 RA-0159
Jubilee	1c,2c,3c,5c,10c	<ul style="list-style-type: none"> • 3c: 135 OC, 21 C • 10c: first report dated -/JY ?/97 RA-122
QV Leaf	1c,2c,3c	
QV Numeral	1c,2cp,3c	1c first report, partial date in purple
1898 Map	Y	12 OC, 6 C
Envelope	3c	
Gov't Postal Card	1c	
Jubilee Post Card	Y	

-/FE 14/94



-/MR 30/95 (STK1-3447)



-/AU 25/96 (purple strike)



PICTON, ONT

Strikes Off-Cover: 2228

Strikes On Cover: 209

Rarity Factor (RF): 10



Proof Date and Periods of Use:

Period	Earliest Date	Latest Date	Comments/Reference
Proofed	-/JY 28/94		
1	2/JY 31/94	PM/AP 28/00	<ul style="list-style-type: none"> • ERD: on a 1c QV postal card STK1-3450 • LRD: on a 2c red Numeral piece STK1-3586 • AM/AP 28/00 on a 2c red Numeral cover STK1-3450
2	-/JU 8/01		Only one strike reported BNAT318-290

Time Marks/Arrangement: normal date arrangement

TM	Earliest Date	Latest Date	Comments/Reference
1,2	2/JY 31/94	1/JA 3/00	<ul style="list-style-type: none"> • LRD: on a Map stamp RA-4, BNAT361-32 • Note overlap of LRD with ERD of AM/PM period • Occasionally the TM 2 is cocked at an angle (leaning to the right), possibly due to a loose fitting 2 slug in the upper slot • This may have led to a preference after 1899 for the wider AM/PM slugs in place of 1/2 • Occasional blanks in this period • Abnormal TM 3, 5, inverted 5, inverted 7 are known in 1894-97 (see table below) • Ratio 2/1 = 2.5:1 (based on 205 strikes)
AM/PM	PM/JA 2/00	PM/AP 28/00	<ul style="list-style-type: none"> • ERD: on a 2c red Numeral STK1-3586 • Note overlap of ERD with LRD of numeral TM period • Ratio PM/AM = 5:1

- Numerous matched TM pairs have been reported

Indicia Errors and Indicia of Interest:

Date	Description	Comments/Reference
2/DE 2/85	Year error and inverted	RA-39
2/JA 6/9	Single digit year	HB5
5/AU 22/94	Abnormal 5 TM, inverted	<ul style="list-style-type: none"> • Possibly due to insufficiency of 2's HB5 • On a pair of 1c SQ STK1-3586, JHE
7/SP 11/94	Abnormal 7 TM, inverted	<ul style="list-style-type: none"> • Possibly due to insufficiency of 1's • On a 3c SQ STK1-3586, JHE
3/OC 22/94	Abnormal TM 3	<ul style="list-style-type: none"> • On a 3c SQ BNAT335-131, RA-117, RLWM-1061 • Possibly due to insufficiency of 2's
5/JY 22/96	Abnormal 5 TM, inverted	Possibly due to insufficiency of 2's HB5
2/AU 26/96	Inverted 2	On a 3c SQ RA-94
2/OC 22/56 and later	Defective '9' in year for '96'	<ul style="list-style-type: none"> • Earliest report RA-154 • The decade 9 slug is misshapen/damaged, resembling an inverted 5 • Becoming increasingly common in 1897-1899, showing as '57', '58', or '59'

<u>2</u> /JA 18/97	Inverted 2	BNAT291-196, RA-94
<u>3</u> /JY 22/97	Abnormal TM 3	<ul style="list-style-type: none"> • Possibly due to insufficiency of 2's • On a 3c Jubilee EB-2019
<u>3</u> /SP 22/97	Abnormal TM 3	Possibly due to insufficiency of 2's BNAT335-131, RA-117
<u>3</u> /OC 22/97	Abnormal TM 3	Possibly due to insufficiency of 2's RA-117
1/DE 13/ <u>7</u>	Single digit year	HB5
-/MM DD/YY	Blank TM	Reported on SP 8/98 (on a 3c Numeral JHE), DE 21/98, FE 16/99, DE 14/99, and JU 8/01
<u>5</u> /MR DD/99	Abnormal 5 TM, inverted	<ul style="list-style-type: none"> • On Map stamp covers MR 21 (RA-80) and MR 28 • These are odd since inverted 5 TM usually used when there was a deficiency of 2's (such as on the 22nd of the month)
PM/AP 9/ <u>0</u>	Small zero in year	RA-116

Stamp Issues:	Denominations	Comments/Reference
Large Queen	15c	First report dated 2/DE 27/97 on a pair RA-143
Small Queen	1c,3c,5c,6c,8c,10c	
Jubilee	1c,2c,3c,5c,10c	3c: 169 OC, 22 C
QV Leaf	1/2c,1c,2c,3c,5c,6c,8c	1/2c first report dated PM/MR 3/00 RA-147 6c first report dated 2/JY 27/98 RA-158
QV Numeral	1/2c,1c,2cp,2cr,3c,5c,6c,2/3c	5c first report dated ?/OC 24/99 RA-149
1898 Map	Y	91 OC, 16 C
Envelope	3c	
Gov't Postal Card	1c	
Jubilee Post Card	Y	
Letter Card	3c	
Other		On a Post Office Registration receipt STK1-3450

2/JY 31/94

AM/AP 28/00

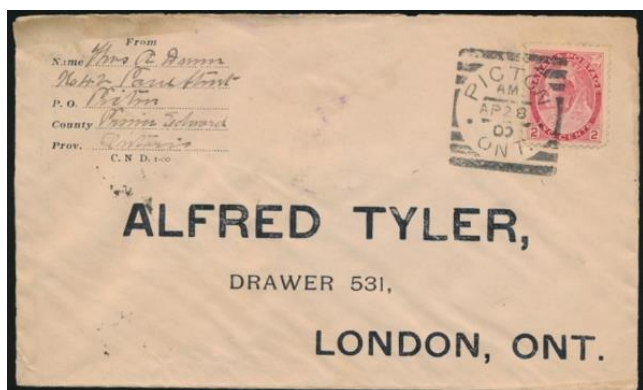

PM/AP 28/00



5/AU 22/94



7/SP 11/94



3/OC 22/94



3/JY 22/97



2/DE 27/97

