

PONTYPOOL, ONT

Strikes Off-Cover: 23

Strikes On Cover: 2

Rarity Factor (RF): 100



Proof Date and Documented Strikes:

Strike	Strike Date	Comments/Reference
Proofed	-/JY 21/93	
1	-/-- 25/--	On a 3c SQ RLWM-1062
2	-/SP 25/93	On a 3c SQ RA-102
3	-/?P 29/93	On a 3c SQ RA-131
4	-/O? ??/??	On a 3c SQ
5	-/C 11/--	On a 5c RLS
6	-/OC 2/93	On a 1c SQ
7	-/OC 5/93	On a 5c SQ
8	-/OC 9/93	On a 3c SQ
9	-/OC 12/93	On a 3c SQ STK1-3451, RA-43
10	-/?C 15/??	On a 5c SQ
11	-/OC 16/93	On a 3c SQ
12	-/OC 18/93	On a 3c SQ STK2-1199, EAMW-366
13	-/C 20/-3	On a 3c SQ
14	-/OC 24/93	On a 3c SQ
15	-/OC 25/93	On a 3c SQ RA-46
16	-/OC 28/93	On a 3c SQ front BNAT405-42, RA-32
17	-/NO 6/93	On a 8c SQ RA-121
18	-/NO 8/93	On a 1c SQ EAFE2009-121
19	-/NO 9/93	On a 8c SQ cover MBJH-2146, STK1-3452, JHE
20	-/NO 16/93	On a 3c SQ
21	-/?O 17/93	On a 3c SQ RLNB2-1859
22	-/O 17/--	On a 3c SQ EB-2020
23	-/JA 25/94	On a 3c SQ MBJH-2147
24	-/?U 23/??	Partial strike on a 1c SQ
25	-/DE 21/95	HB5

- HB5 reports that several other partial strikes exist without the month and these have not been included in the population numbers

-/?P 29/93



-/OC 12/93



-/OC 28/93

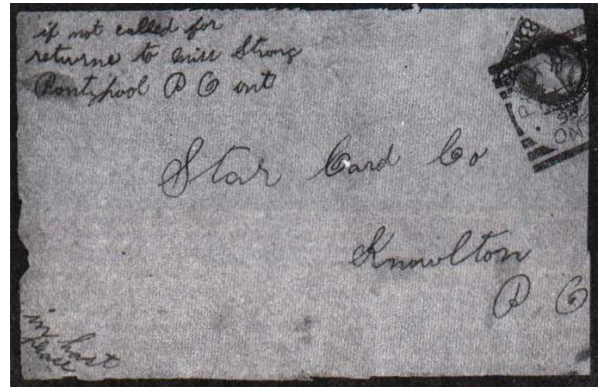

-/OC 18/93



-/NO 6/93



-/NO 9/93



-/C 11/-



-/JA 25/94



-/?O 17/93



-/-- 25/-



-/OC 16/93



-/NO 8/93



-/O 17/-



PORT ARTHUR, ONT

Strikes Off-Cover: 1530

Strikes On Cover: 163

Rarity Factor (RF): 10



Proof Date and Periods of Use:

Period	Earliest Date	Latest Date	Comments/Reference
Proofed	-/FE 13/94		
1	-/FE 17/94	-/DE 16/05	<ul style="list-style-type: none"> • ERD: on a 1c QV postal card STK1-3453, and a 3c SQ JHE • LRD: on a 7c Edward RA-120
2	-/DE 29/06	-/NO 2/09	<ul style="list-style-type: none"> • ERD: receiver on a postcard RA-99 • LRD: HB5 • Second latest report on a 1c Edward post card dated -/DE 20/08STK1-3592 • Also on a 2c Quebec Tercentenary dated -/AU 21/08 (Banfield BNAPEX 2018 exhibit)
3	-/JY 17/14	8/NO 17/18	<ul style="list-style-type: none"> • ERD: on an Admiral stamp and a cover BNAT337-187, RA-50 • LRD: on an Admiral HB5
4	-/MY 22/25	-/MY 31/25	<ul style="list-style-type: none"> • 2 strikes reported • ERD: on a 5c + 10c Admiral registered cover STK2-1156 • LRD: backstamp on Admiral cover BNAT329-283
5	1?/NO 4/44	13/NO 17/44	<ul style="list-style-type: none"> • ERD: on a 14c Tank War Issue RA-57, JHE • Also known on 14c Tank War Issue dated 8/N? 6/44 RA-116 • LRD: on a 14c Tank War Issue HB5 • A strike with an illegible date on 10c Parliament

Time Marks/Arrangement: normal date arrangement

TM	Earliest Date	Latest Date	Comments/Reference
Blank	-/FE 17/94	-/JU 16/99	<ul style="list-style-type: none"> • LRD: HB5 • TM 1 known in this period: 1/AP 24/95 on a 3c SQ RA-42
AM	AM/JY 24/99	AM/DE 10/01	<ul style="list-style-type: none"> • ERD: RA-116 • LRD: RA-39
Blank	-/DE 16/01	-/SP 21/16	<ul style="list-style-type: none"> • ERD: on a 2c red Numeral STK2-1167 • LRD: HB5
8,10,12,15-18,21	21/OC 16/16	8/NO 17/18	<ul style="list-style-type: none"> • HB5 • Blank TM known in this period: -/JA 29/18 HB5
Blank	-/MY 22/25	-/MY 31/25	
8,13	8/N? 6/44	13/NO 17/44	

Indicia Errors and Indicia of Interest:

Date	Description	Comments/Reference
-/MY 4/89	Year error for 98	HB5
<u>JUN</u> DD/07	Borrowed indicia, 3-letter month	JUN 10, JUN 25, JUN 26 RA-161
-/JUL 27/07	Borrowed indicia, 3-letter month	RA-161
<u>NOV</u> DD/07	Borrowed indicia, 3-letter month	HB5
<u>JUN</u> DD/15	Borrowed indicia, 3-letter month	HB5
<u>JUL</u> DD/15	Borrowed indicia, 3-letter month	HB5
<u>JAN</u> DD/16	Borrowed indicia, 3-letter month	HB5
<u>JUL</u> DD/16	Borrowed indicia, 3-letter month	HB5
<u>18</u> /JY 17/ <u>15</u>	TM and year switched	Believed intended as 15/JY 17/18 HB5
-/OC 5/--	Blank year and TM	On a 2c Admiral RA-142

Stamp Issues:	Denominations	Comments/Reference
Large Queen	15c	
Widow Weed	20c	
Small Queen	1c,3c,5c,6c,8c,10c	10c first report dared -/AP 11/94 RA-159
Jubilee	1/2c,1c,3c,5c,8c,20c	3c: 60 OC, 8 C 1/2c first report dated -/SP 3/98 RA-160 8c first report unclear date RA-161
QV Leaf	1/2c,1c,2c,2/3c,3c,5c,6c,7c,8c	6c first report dated -/MR 17/98 RA-158 7c: first report dated -/SP 1/03 RA-137 2/3c first report dated -/AU 30/09 RA-154
QV Numeral	1/2c,1c,2cp,2cr,3c,5c,6c,7c,10c,20c,2/3c	6c: first report dated -/OC 11/98 RA-142 7c first report dated -/AP ?/03 RA-161
1898 Map	Y	39 OC, 3 C
Edward	1c,2c,5c,7c	5c: first report dated -/JA 21/09 EB-2021 RA-147
Que Tercentenary	1c,2c,7c	
1908 7¢ Montcalm & Wolfe	Y	
Admiral	Y	
1917 Confederation	3c	
14¢ Tank	Y	
10¢ SD	Y	Example dated -/DE 19/15 on piece w/ Admirals RA-125
Envelope	2c,3c	
Gov't Postal Card	1c	

-/FE 17/94

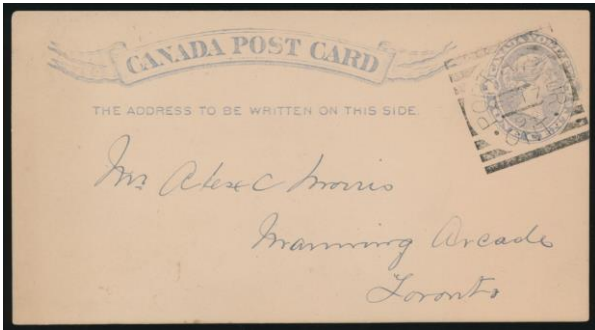

-/MR 4/09



-/FE 17/94



-/DE 16/01



-/DE 19/15



-/MY 22/25

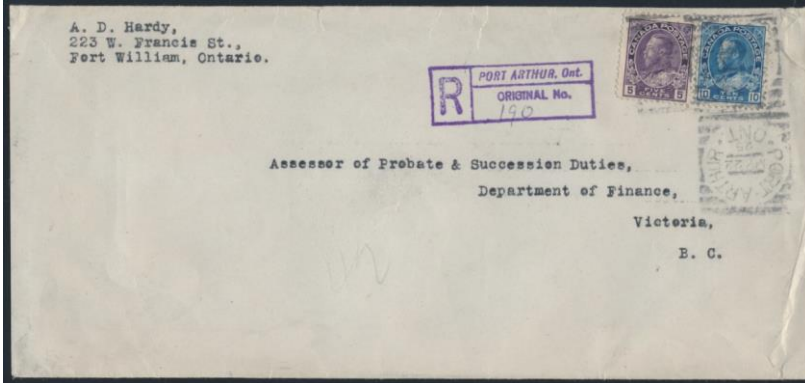

-/OC 11/98



1?/NO 4/44



-/OC 5/--



-/JA 21/09



PORT DOVER, ONT

Strikes Off-Cover: 46

Strikes On Cover: 11

Rarity Factor (RF): 65



Proof Date and Periods of Use:

Period	Earliest Date	Latest Date	Comments/Reference
Proofed	-/DE 16/93		
1	-/DE 18/93	-/MR 2/94	ERD: HB5; LRD: HB5
2	-/SP 24/94	-/NO 20/94	<ul style="list-style-type: none"> • ERD: HB5 • LRD: on a 1c QV postal card JHE
3	-/JA 1/96	-/FE 2/96	Only 2 strikes HB5
4	-/JU 13/98		Single strike on a 3c Leaf STK1-3592, JHE
5	-/JY ?/99	-/OC 3/00?	<ul style="list-style-type: none"> • ERD: HB5 • LRD: on a 2c red Numeral Die 2 (first issued in JU/00) with most of the year off the stamp so could be 1902 or 1903 usage RA-96

Time Marks/Arrangement: blank, normal date arrangement

Stamp Issues:	Denominations	Comments/Reference
Small Queen	1/2c,1c,3c,8c	8c: first report dated -/?? 31/??
QV Leaf	3c	
QV Numeral	2cp,2cr	
Gov't Postal Card	1c	1c first report dated -/JA ?/94 RA-159
Envelope	3c	

-/NO 20/94



-/JU 13/98



PORT HOPE, ONT

Strikes Off-Cover: 1917

Strikes On Cover: 207

Rarity Factor (RF): 10



Proof Date and Periods of Use:

Period	Earliest Date	Latest Date	Comments/Reference
Proofed	-/MR 16/95		
1	-/MR 17/95	-/MY 17/00	<ul style="list-style-type: none"> • ERD: on a 3c SQ STK1-3592, and a Letter Card cutout JHE • Second earliest report -/MR 18/95 on a 1c QV postal card LAAU/19-42 • LRD: HB5

Time Marks/Arrangement: blank, normal date arrangement

- Single TM 1 strike known dated 1/02 YM/95 RA-102

Indicia Errors and Indicia of Interest:

Date	Description	Comments/Reference
1/ <u>02</u> YM/95	Month/day line inverted	RA-102
-/ <u>02</u> YM/95	Month/day line inverted	RA-117
-/ <u>--</u> --/98	Semi-nude	HB5
-/JA 14/<u>9</u>	Single digit year	Receiver on a post card STK1-3455
-/JY 14/ <u>86</u>	Year error, possibly 98 intended	HB5
-/DE 19/<u>99</u>	'9' appears as a partial inverted '8'	On a Map stamp piece RA-135
-/MM DD/ <u>00</u>	One small zero in year	Known: JA 4,9,16; FE 8,17,21; MR 5,10,22,26; MY 17

Stamp Issues:	Denominations	Comments/Reference
Large Queen	15c	First report no date RA-111
Widow Weed	20c,50c	50c first report dated -/JU 2/97 RA-159
Small Queen	1c,3c,5c,6c,8c,10c	
Jubilee	1c,2c,3c,5c,8c,20c,50c	3c: 172 OC, 33 C 8c first report dated -/JU 21/98 RA-160 50c first report dated -/JA 3/98 RA-160
QV Leaf	1/2c,1c,3c,5c,6c,8c	1/2c: first report dated -/JU 10/98 on a pair RA-120
QV Numeral	1c,2cp,2cr,3c,6c,8c,2/3c	8c: first report dated -/DE24/98 RA-157
1898 Map	Y	69 OC, 26 C
10¢ SD	Y	
Envelope	1c,2c,3c	1c first report dated -/JU 21/97 RA-161
Letter Card	1c	1c first report dated -/AP 8/95 RA-155
Gov't Postal Card	1c,2c	
Jubilee Post Card	Y	

-/MR 17/95



-/MR 17/95



-/DE 19/99



-/MR 18/95

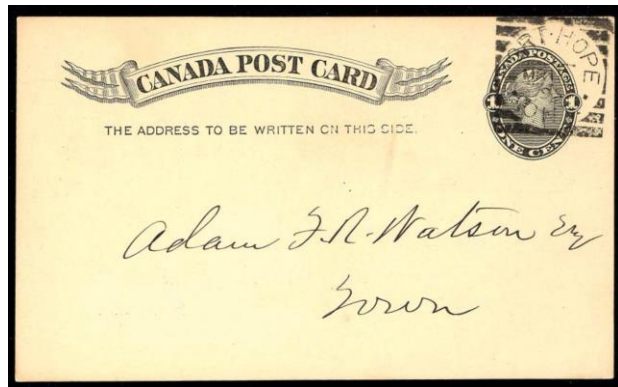

-/JA 14/9



PORT PERRY, ONT

Strikes Off-Cover: 209

Strikes On Cover: 27

Rarity Factor (RF): 30



Proof Date and Periods of Use:

Period	Earliest Date	Latest Date	Comments/Reference
Proofed	-/DE 6/94		
1	94/DE 7/-	98/DE 20/-	<ul style="list-style-type: none"> • ERD: on a 1c SQ JHE • LRD: HB5 • No strikes explicitly dated 99 were reported, but partial nude strikes exist on 2c red Numerals which were issued AU/99 (see Indicia Error table below)
2	-/MR 7/01	-/MR 18/01	<ul style="list-style-type: none"> • ERD: on a 1c QV postal card STK1-3456 • LRD: on a 2c red Numeral stamp RA-149 • A partial 1901 strike on a 2c red Numeral with no month or day visible reported in RA-98
3	-/DE 19/03		Only one strike on a 2c Edward STK1-3592, JHE
4	-/FE 13/06	-/FE 15/08	<ul style="list-style-type: none"> • ERD: HB5 • Other 1906 strikes on AU 18, SP 18, OC 2, OC 29 (on a viewcard RA-33) • Only one 1907 strike, a partial undated receiving strike on card with a dispatching cancel showing DE 3/07 RA-52 • LRD: on a 1c Edward post card STK1-3456

Time Marks/Arrangement: blank

Date Arrangement	Earliest Date	Latest Date	Comments/Reference
YY/MM DD/-	94/DE 7/-	95/MR 19/-	Year in top slot, except -/JA 1/95 (backstamp on cover STK1-3456), -/FE 2?/95 and -/MR 7/95 are known RA-52
-/MM DD/YY	-/AP 22/95	-/DE 27/97	<ul style="list-style-type: none"> • Normal date arrangement • ERD: on a cut square STK1-3592 • LRD: HB5 • TM 9 known in this period: 9/MY 31/95 (on a cover STK1-3456)
YY/MM DD/-	98/JY 20/-	98/DE 20/-	Year in top slot, except -/SP 24/98 HB5, -/SP 25/98 HBE, and -/SP 26/98 (on a 3c Numeral JHE) are known
-/MM DD/YY	-/MR 7/01	-/FE 15/08	Normal date arrangement

Indicia Errors and Indicia of Interest:

Date	Description	Comments/Reference
95/JA <u>6</u> /-	Day error	Backstamp on cover leaving Toronto on JAN 6/11PM (orb) RA-101
<u>56</u> /MR 19/-	Inverted year	HB5
-/JY 1/ <u>97</u>	Year error	On a 1c Numeral not issued until 1898 RA-103
-/OC <u>4</u> /97	Inverted 4 in day	HB5
-/SP <u>24</u> /98	Lazy 4 in day	HB5
<u>98</u> /-- --/-	Year error for 99, partial nude strike	On a 2c red Numeral so must be AU/99 or later, possibly a precancel HB5

-/-- <u>98</u>	Year error for 99, partial nude strike	On a 2c red Numeral so must be AU/99 or later, possibly a precancel STK1-3592
-/MR <u>80/01</u>	Day error for 08? Zero spacer?	On a 2c red Numeral cover STK1-3456
-/JUL <u>25/06</u>	Borrowed indicia, 3-letter month	On a private post card RA-130
-/2 <u>CO/06</u>	Month/day line inverted	RA-45

Stamp Issues:	Denominations	Comments/Reference
Small Queen	1c,3c,5c,8c	
Jubilee	1c,3c	3c: 10 OC, 0 C
QV Leaf	3c,8c	
QV Numeral	2cr,3c	
Edward	1c,2c	
Envelope	3c	
Gov't Postal Card	1c	
Jubilee Post Card	Y	

94/DE 7/-



-/DE 19/03



-/SP 26/98

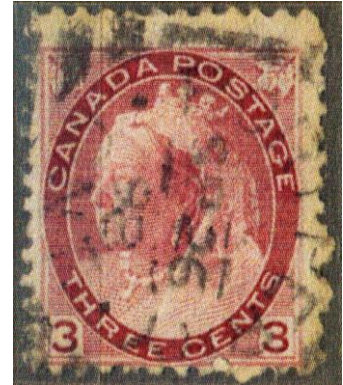

-/MR 7/01

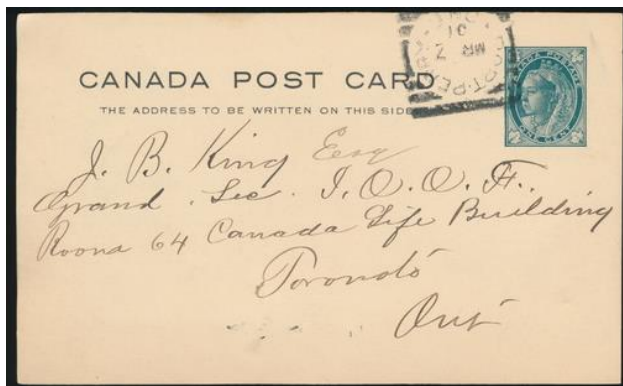

-/MR 80/01



-/FE 15/08

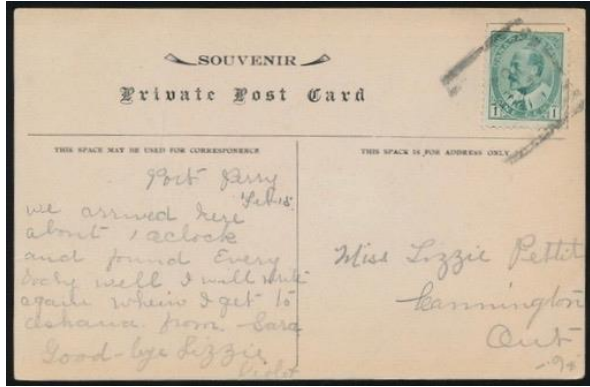

-/AP 22/95



-/-- --/98



POWASSAN, ONT

Strikes Off-Cover: 252

Strikes On Cover: 72

Rarity Factor (RF): 30



Proof Date and Periods of Use:

Period	Earliest Date	Latest Date	Comments/Reference
Proofed	-/AP 29/95		
1	-/MY 9/95	-/JAN 8/06	<ul style="list-style-type: none"> • ERD: Backstamp on cover RA-153 • LRD: only 1906 strike on a 1c Edward postal card STK1-3459, RA-36 • One strike reported in 1901 (MR 16), and 1902 (JA 6)

Time Marks/Arrangement: blank, normal date arrangement

Indicia Errors and Indicia of Interest:

Date	Description	Comments/Reference
-/FE 22/00	Small zero in year	HB5
-/JAN 20/04	Borrowed indicia, 3-letter month	On a 2/3c Numeral overprint RA-40
-/JAN 8/06	Borrowed indicia, 3-letter month	On a 1c Edward postal card STK1-3459, RA-36

Stamp Issues:	Denominations	Comments/Reference
Small Queen	1c,3c,8c	
Jubilee	1c,2c,3c,5c,8c	<ul style="list-style-type: none"> • 3c: 10 OC, 1 C • 2c first report dated -/JA 10/01 RA-152 • 5c: first report on a registered cover dated -/JY 27/97 with a 3c Jubilee • 8c first report dated -/JU 20/97 RA-160
QV Leaf	3c,8c	
QV Numeral	1/2c,2cp,2cr,3c,5c	
1898 Map	Y	11 OC, 5 C
Edward	1c,2c,7c	
Envelope	1c,2c,2/3c,3c	2/3c first report dated -/SP 15/99 RA-152
Gov't Postal Card	1c	
Jubilee Post Card		First report dated -/JA 7/98 RA-153
Letter Card	2 on 3c	
Other		On a Post Office Registration receipt STK1-3458

-/JAN 8/06



-/JY 5/95 (STK1-3459)



-/JY 27/97



PRESCOTT, ONT

Strikes Off-Cover: 2071

Strikes On Cover: 182

Rarity Factor (RF): 10



Proof Date and Periods of Use:

Period	Earliest Date	Latest Date	Comments/Reference
Proofed	-/JY 26/93		
1	-/AU 2/93	?/FE 23/01	<ul style="list-style-type: none"> • ERD: 3 examples on a 1c SQ JHE, and two 3c SQ's STK1-3461, STK2-1169, EAMW-366 • LRD: RA-41

Time Marks/Arrangement: blank, normal date arrangement

TM	Earliest Date	Latest Date	Comments/Reference
Blank	-/AU 2/93	-/AU 19/93	LRD: HB5
AM/PM	AM/AU 23/93	AM/FE 23/94	<ul style="list-style-type: none"> • ERD: on a 5c RLS RA-116 • LRD: on a separated pair of 3c SQ STK1-3462 • Note that LRD for PM TM is PM/FE 19/94 on a 1c SQ cover STK1-3462 • Ratio PM/AM = 6:1 based on fragmentary data • TM 7 known in this period: 7/DE 13/94 on a 1c SQ RA-88
Blank	-/MR 3/94	-/FE 23/01	<ul style="list-style-type: none"> • ERD: HB5; LRD: RA-41 • TM 1 known in this period: 1/MR 5/95 (possibly -/MR 15/95 intended since both -/MR 5/95 and -/MR 6/95 are reported BNAT251-11)

Stamp Issues:	Denominations	Comments/Reference
Small Queen	1/2c,1c,2c,3c,5c,6c,8c	
Jubilee	1c,2c,3c,8c,50c	<ul style="list-style-type: none"> • 3c: 156 OC, 24 C • 8c: first report dated -/MY 20/98 RA-160 • 50c: dated -/NO 9/97 STK2-1196
QV Leaf	1/2c,1c,2c,3c,5c,6c,8c,2/3c	<ul style="list-style-type: none"> • 1/2c: 2 reports dated -/MY 17/98 RA-120, and -/JU 3/98 EB-2019 • 6c: first report dated -/DE 9/97 RA-122
QV Numeral	1/2c,1c,2cp,2cr,3c,5c,8c,2/3c	8c: first report dated -/AP 3/99 STK2-1195, RA-135
1898 Map	Y	66 OC, 13 C
5¢ RLS	Y	Example of a SON strike on PM/OC 7/93 STK1-3460
Gov't Postal Card	1c	

-/AU 2/93



-/AU 2/93



AM/FE 23/94



-/NO 9/97



PM/OC 7/93



-/FE 9/99



-/AP 3/99



RIPLEY, ONT

Strikes Off-Cover: 127

Strikes On Cover: 12

Rarity Factor (RF): 45



Proof Date and Periods of Use:

Period	Earliest Date	Latest Date	Comments/Reference
Proofed	-/AU 6/94		
1	AM/AU 7/94	-/JA 7/01	<ul style="list-style-type: none"> • ERD: on a 3c SQ STK1-3464 (note it was incorrectly listed as AU 13/94) • Second earliest report on a 1c QV postal card dated AM/AU 13/94 STK1-3466, RA-43 • LRD: on a 2c Numeral RA-64
2	-/NO 2/03	-/NO 17/03	<ul style="list-style-type: none"> • ERD: on a 2c Edward cover STK2-1163 • LRD: on a 2c Edward RA-92
3	?/SP 30/07	?/OC 26/07	ERD: RA-93; LRD: HB5

Time Marks/Arrangement: normal date arrangement

TM	Earliest Date	Latest Date	Comments/Reference
AM/PM	AM/AU 7/94	PM/JA 4/95	<ul style="list-style-type: none"> • ERD: on a 3c SQ STK1-3464 • LRD: on a 1c SQ STK1-3464
Blank	1895	1898	However, several AM/PM strikes are known in in this period (see below)
AM/PM	AM/DE 02/98	1900	ERD: on a cover with 3c & 5c Jubilees RA-108
Blank	1901	1907	

Indicia Errors and Indicia of Interest:

Date	Description	Comments/Reference
-/SP 04/94	Zero spacer in day, and blank TM in AM/PM period	On two pair of 1c SQ's STK1-3464, STK1-3465
PM/OC 09/94	Zero spacer in day	RA-159
PM/NO 20/94	Inverted day	RA-45
-/MR 04/95	Zero spacer in day	HB5
-/JY 09/95	Zero spacer in day	On a 3c SQ STK1-3464
AM/NO 04/95	Zero spacer in day, and AM TM in blank period	HB5
-/JA 06/96	Zero spacer in day	HB5
-/JA 09/96	Zero spacer in day	HB5
-/SP 09/96	Zero spacer in day	HB5
AM/NO 03/97	Zero spacer in day, and AM TM in blank period	HB5
AM/NO 04/97	Zero spacer in day, and AM TM in blank period	On a 3c SQ STK1-3464, JHE
PM/NO 05/97	Zero spacer in day, and PM TM in blank period	On a 3c SQ STK1-3464, JHE

AM/NO 08/97	Zero spacer in day, and AM TM in blank period	On a 3c SQ STK1-3464
PM/NO 25/97	PM TM in blank period	Backstamp on a card STK1-3465
AM/DE 02/98	Zero spacer in day	On a cover with 3c & 5c Jubilees RA-108
AM/DE 07/98	Zero spacer in day	On a 2c red Numeral STK1-3464, and a 3c Numeral JHE
AM/FE 09/99	Zero spacer in day	On a Map stamp
PM/FE 09/99	Zero spacer in day	On a Map stamp RL42-1538
PM/JA 01/00	Zero spacer in day	HB5
PM/JA 03/00	Zero spacer in day	On a Map stamp RA-118
-/JA 07/01	Zero spacer in day	HB5

Stamp Issues:	Denominations	Comments/Reference
Small Queen	1c,2c,3c,8c	8c: first report on a cover dated PM/NO 23/97 RA-114
Jubilee	2c,3c,5c	2c: 2 off-cover strikes dated -/?U 25/97 and PM/JA 01/00 3c and 5c: first reports, both on a cover dated AM/DE 02/98 (strikes on both front and back) RA-108
QV Leaf	3c	
QV Numeral	1c,2cp,2cr,3c	
1898 Map	Y	<ul style="list-style-type: none"> • 13 OC, 0 C • The Map stamp examples are clearly struck, in contrast to the HB5 report which states that they "all bear partial or illegible dates"
Edward	1c,2c	
Gov't Postal Card	1c	

AM/AU 7/94



PM/JA 4/95



-/SP 04/94



-/NO 2/03

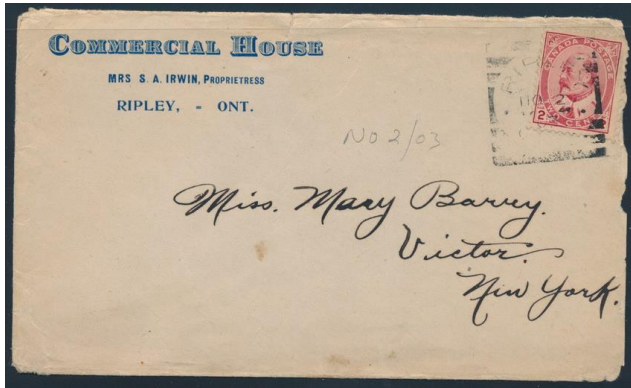

PM/NO 23/97

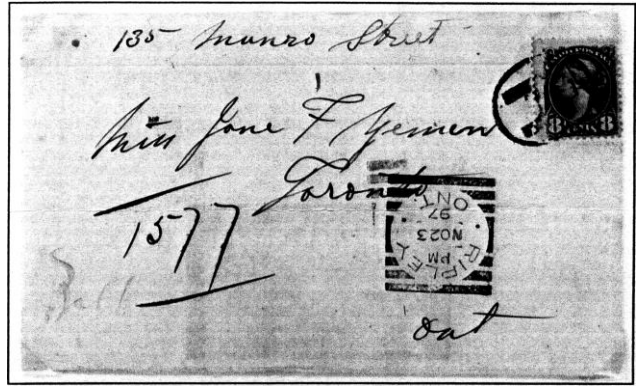

AM/DE 02/98



ROCKTON, ONT

Strikes Off-Cover: 92
Strikes On Cover: 56
Rarity Factor (RF): 40



Proof Date and Periods of Use:

Period	Earliest Date	Latest Date	Comments/Reference
Proofed	-/JU 16/93		
1	-/AU 30/93	-/DE 25/16	<ul style="list-style-type: none"> • ERD: on a 3c SQ STK2-1171 • First 1894 report -/FE -/94 (blank day slot) RA-123 • Single strikes were reported in HB5 for many years from 1896 to 1912 (96, 98, 99, 01-03, 05, 07, 08, 11, 12), and no reports in 1904 • In the intervening years, there have been multiple reports for many of these years and the only years for which single strikes still exist are: 01 (-/JY 15/01 on a strip of 3 1c red Numerals JHE), 03 (MR 27 on a 2c red Numeral cover STK2-1171), and 04 (-/MR 25/04 on a 2c Edward cover STK1-3468) • LRD: as a free strike on a 3X1c green Admiral cover RA-41, RA-44, RA-125

Time Marks/Arrangement: blank, normal date arrangement

Indicia Errors and Indicia of Interest:

Date	Description	Comments/Reference
-/FE -/94	Day blank	RA-123
-/-- 14/96	Month blank	Backstamp on cover with other markings indicating JY STK2-1171
-/-- 10/96	Month blank	On cover with backstamp showing DE RA-128
-/-- ??/-	Partial nude strike	On a 3c SQ STK1-3603, JHE

Stamp Issues:	Denominations	Comments/Reference
Small Queen	1c,3c,6c	6c first report dated -/DE 17/95 RA-159
Jubilee	1c,3c	<ul style="list-style-type: none"> • 3c: 3 OC, 0 C • Strikes dated -/JY ?/97, -/JY 30/97
QV Leaf	3c	
QV Numeral	2cr,2cp,8c	2cp: first report on Rennie cover dated -/AP 14/99 RA-145
1898 Map	Y	<ul style="list-style-type: none"> • 3 OC, 1 C • Cover dated -/AP 5/99 ML206-39
Que Tercentenary	1c	first report, on postcard with 1c dated -/AU 5/08 RA-146
Edward	1c,2c	
Admiral	Y	
Gov't Postal Card	1c	

-/AU 30/93



-/DE 25/16



-/MR 25/04



-/-- ?!/-



-/JY 15/01



-/-- 14/96



-/AP 14/99

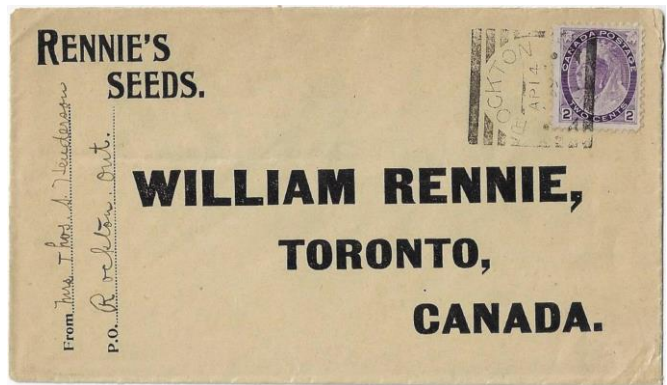

RODNEY, ONT

Strikes Off-Cover: 333
Strikes On Cover: 38
Rarity Factor (RF): 25



Proof Date and Periods of Use:

Period	Earliest Date	Latest Date	Comments/Reference
Proofed	-/DE 2/93		
1	-/DE 11/93	-/JY 2/00	<ul style="list-style-type: none"> • ERD: RA-161 • Second latest report -/JU 15/00 on a 2c red Numeral cover STK1-3469, RA-52 • LRD: on a 3X 2c red Numeral cover STK1-3603

Time Marks/Arrangement: blank, normal date arrangement

- TM 2 known on 2/SP 13/98 (on a 3c Numeral piece STK1-3603, JHE), and 2/?P 14/98 (BNAT296-328)

Indicia Errors and Indicia of Interest:

Date	Description	Comments/Reference
<u>-/94 23/AP</u>	Scrambled indicia for <u>-/AP 23/94</u>	HB5
<u>-/OC 30/87</u>	Year error '87' for '97'	On a 3c SQ RA-135

Stamp Issues:	Denominations	Comments/Reference
Small Queen	1c,2c,3c,5c,8c	
Jubilee	1c,2c,3c	3c: 35 OC, 3 C
QV Leaf	3c,8c	
QV Numeral	2cp,2cr,3c,8c	
1898 Map	Y	3 OC, 2 C
Gov't Postal Card	1c	
Jubilee Postal Card	Y	First report dated -/SP 9/97 EB-2019

-/JU 15/00

-/JY 2/00

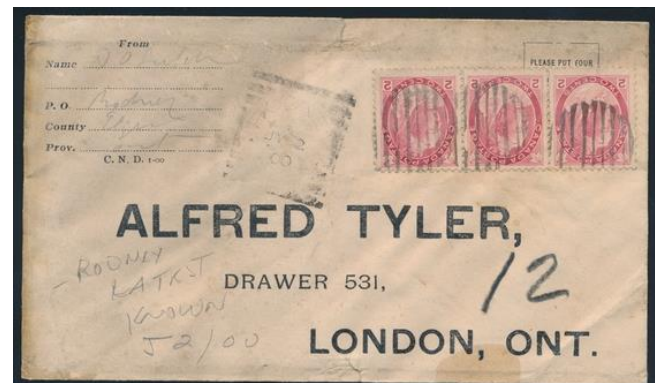
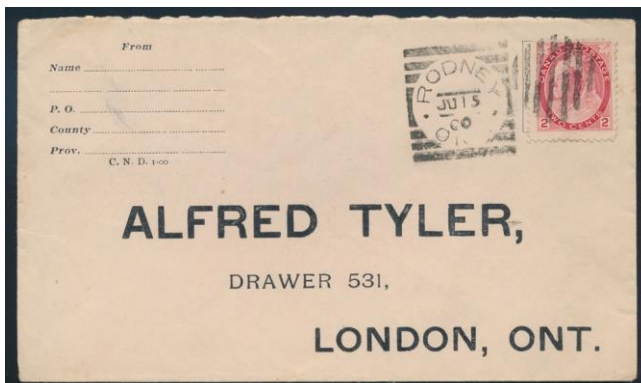

2/SP13/98



-/DE 15/99

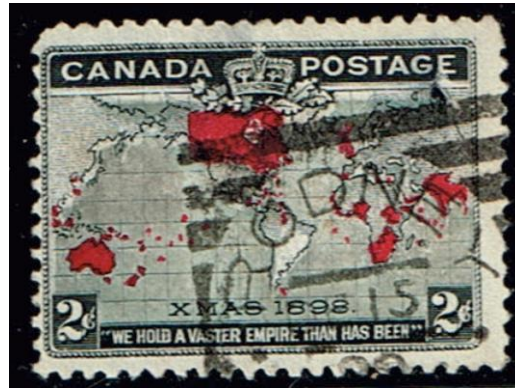

-/SP 9/97

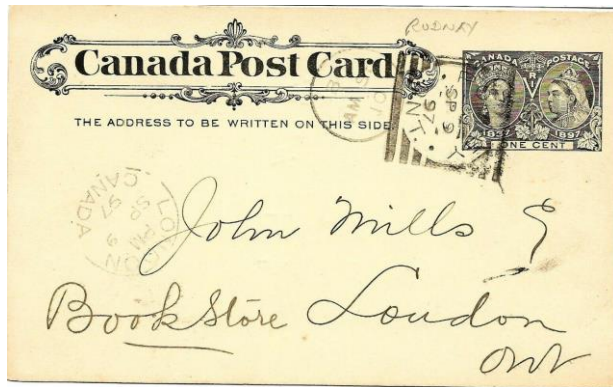

ROSENEATH, ONT

Strikes Off-Cover: 125

Strikes On Cover: 67

Rarity Factor (RF): 35



Proof Date and Periods of Use:

Period	Earliest Date	Latest Date	Comments/Reference
Proofed	-/JY 5/93		
1	-/JY 12/93	AM/JA 11/13	<ul style="list-style-type: none"> • ERD: on a strip of 3 1c SQ STK1-3603 • Single strikes reported for 96 (SP 14) and 01 (DE 21), • Two strikes reported in 07: JA 2 and -/OC 28/07 (RA-149) • LRD: only 1913 report on a 2c Admiral cover JSMR-1248 • Most strikes are faint, under inked, indistinct, illegible, partial • 1908-13 are free strikes on cover or post card with a grid obliterator

Time Marks/Arrangement: normal date arrangement

TM	Earliest Date	Latest Date	Comments/Reference
Blank	-/JY 12/93	1907 or 1908	LRD: HB5
AM/PM	PM/SP 20/08	AM/JA 11/13	<ul style="list-style-type: none"> • ERD: HB5 • Ratio of AM/PM = 11:1

Indicia Errors and Indicia of Interest:

Date	Description	Comments/Reference
-/FE <u>30</u> /96	Impossible day, one day after leap day	On a 3c SQ RA-117
-/OC <u>4</u> /98	Lazy 4	HB5
-/AP <u>4</u> /00	Lazy 4	On a 2c red Numeral RA-97
<u>6</u> /JU <u>1</u> /02	Possibly -/JU 16/02 intended	HB5

Stamp Issues:	Denominations	Comments/Reference
Small Queen	3c,5c,8c	8c: example dated -/MR 18/95 VA337-6015
Jubilee	3c,8c	<ul style="list-style-type: none"> • 3c: 8 OC, 1 C • Off-cover strikes dated -/JY 3/97, -/JY 20/97, -/AU 5/97, -/AU 9/97, -/AU 9/97, -/AU 12/97, -/AU 16/97, -/?O 5/?? • Cover dated -/SP 7/97 • 8c first report dated -/AP 20/99 RA-152
QV Leaf	3c,8c	
QV Numeral	2cp,2cr,3c	
1898 Map	Y	<ul style="list-style-type: none"> • 5 OC, 1 C (corrects the errors in HB4/HB5 which state 1 OC, 3 C) • Off-cover strikes: -/JA 5/99, -/MR 18/99, -/NO 10/99 (RA-47), -/NO 17/99, -/DE ?/99 • Cover dated -/AP 6/99 RLRW-555
Edward	1c,2c	
Que Tercentenary	1c	On post card dated AM/NO 13/08 (Banfield 2018 BNAPEX exhibit)
Admiral	Y	
5¢ RLS	Y	
Gov't Postal Card	1c	

-/JY 12/93



-/SP 19/05 (STK1-3471)

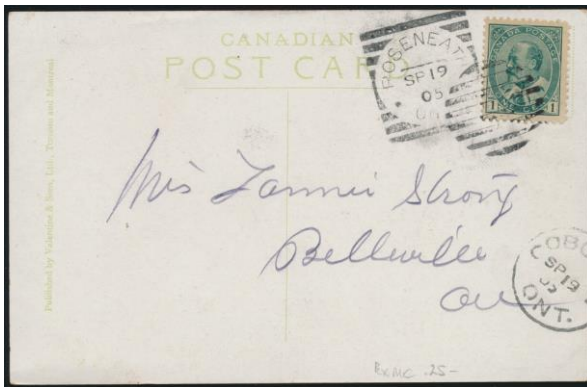

-/MR 18/95



AM/JA 11/13

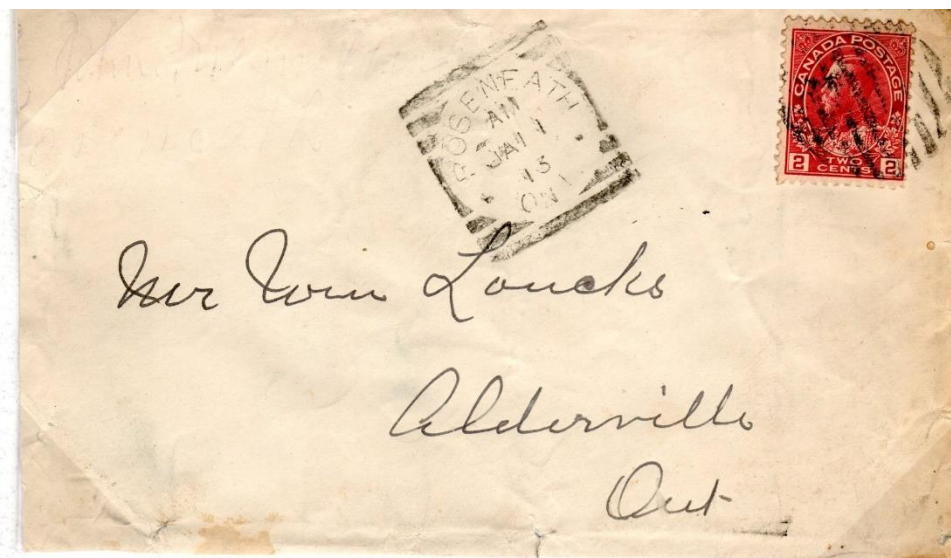

ROSSEAU, ONT

Strikes Off-Cover: 67
Strikes On Cover: 21
Rarity Factor (RF): 55



Proof Date and Periods of Use:

Period	Earliest Date	Latest Date	Comments/Reference
Proofed	-/AU 29/94		
1	-/SP 24/94	-/JY 3/96	<ul style="list-style-type: none"> • ERD: HB5; LRD: HB5 • A strike dated -/U 17/94 on a 3c SQ was listed in STK2-1198 • Either this is a month error (JU or AU), a year error, or it is a strike that predates the proof strike

Time Marks/Arrangement: blank, normal date arrangement

Stamp Issues:	Denominations	Comments/Reference
Small Queen	1c,3c,5c,8c	
Gov't Postal Card	2c	First report, on 2 cent UPU card dated -/OC 21/94 RA-156

-/U 17/94



-/JU 11/96 (RA-127)



-/JA 14/96 (STK2-1193)



-/MY 14/95 (EB-2021)



ST. THOMAS, ONT

Strikes Off-Cover: 3613
Strikes On Cover: 345
Rarity Factor (RF): 7.5



Proof Date and Periods of Use:

Period	Earliest Date	Latest Date	Comments/Reference
Proofed	-/JA 12/94		
1	AM/JA 15/94	?/DE 5/99	<ul style="list-style-type: none"> • ERD: on a 1c QV postal card STK1-3495 • LRD: HB5 • Strikes become scarce after AM/SP 19/99 (example on a Map stamp) • Most strikes are neat and complete

Time Marks/Arrangement: AM/PM, normal date arrangement

- Blank TM known on **-/AP 25/94** (on a pair of 3c SQ STK1-3603, JHE), and **-/OC 14/98** (PM/OC 14/98 also exists HB5)
- Ratio PM/AM = 2.46:1 (based on 819 strikes)
- Numerous AM/PM matched pairs exist
- RA-52 reports that a "larger AM" was used until at least JY 18/96, and a "smaller AM" appeared as early as OC 12/96

Indicia Errors and Indicia of Interest:

Date	Description	Comments/Reference
PM/JY 30/94	Lazy zero in day	HB5
<u>PM</u> /DE 4/94	Inverted PM	On a 1c SQ STK1-3603
<u>PM</u> /MM DD/95	Inverted PM	Known on FE 13 (on a 1c SQ RA-91), AU 1 (on a 3c SQ STK1-3603), AU 10 (on a 1c QV postal card STK1-3497), SP 20, OC 8 (RA-161), OC 10, OC 25 (on a 3c SQ STK1-3603), DE 4 (RA-155)
PM/MY 3/95	Inverted 3 in day	RA-74, RA-88
AM/ <u>PA</u> 6/98	Inverted month	HB5

Hammer Damage:

Date	Comments/Reference
Between PM/MY 29/94 and PM/JU 12/96	<ul style="list-style-type: none"> • Break in 'O' of 'ONT' occurred sometime in this period RA-52 • It began to repair itself through use and wear between AM/JU 12/96 and AM/JY 18/96 • By 1898 there is no evidence of weakness!

Stamp Issues:	Denominations	Comments/Reference
Large Queen	15c	
Widow Weed	50c	
Small Queen	1/2c, 1c, 2c, 3c, 5c, 6c, 8c	1/2c: first report dated ?M/?U 25/94 RA-144
Jubilee	1c, 2c, 3c, 5c, 10c, 20c, 50c	2c: first report on a matched pair dated AM/PM on NO 2/98 RA-144 20c first report dated PM/AU 3/97 RA-149
QV Leaf	1/2c, 1c, 2c, 3c, 5c, 6c, 8c, 10c, 2/3c	
QV Numeral	1/2c, 1c, 2cp, 2cr, 3c, 5c, 2/3c	
1898 Map	Y	127 OC, 24 C

10¢ SD	Y	
Envelope	1c,3c	
Gov't Postal Card	1c	
Jubilee Post Card	Y	
Letter Card	3c	First report dated PM/OC 22/96 EB-2020

AM/JA 15/94



-/AP 25/94



MP/AU 10/95



AM/SP19/99



AM/NO 2/98



PM/NO 2/98



SARNIA, ONT

Strikes Off-Cover: 737
Strikes On Cover: 270
Rarity Factor (RF): 15



Proof Date and Periods of Use:

Period	Earliest Date	Latest Date	Comments/Reference
Proofed	Unknown		
1	-JA 5/97	AM/SP 22/00	<ul style="list-style-type: none"> • ERD: on a 3c SQ STK1-3474 • Second earliest report a backstamp on a cover dated -/AP 29/97 STK1-3474 • Second latest report AM/AP 20/00 HB5 • LRD: HB5 • Strikes before AM/JA 4/99 are extremely rare (STK1-3474 reports 11 known) • Most strikes bear 99 dates on 2c purple Numerals and Maps
2	PM/SP 12/03		Isolated strike on a 10c Special Delivery BNAT324-149

Time Marks/Arrangement: normal date arrangement

TM	Earliest Date	Latest Date	Comments/Reference
Blank	-/JA 5/97	-/AP 22/98	<ul style="list-style-type: none"> • ERD: on a 3c SQ STK1-3474 • LRD: HB5
AM/PM	PM/DE 11/98	AM/SP 22/00	<ul style="list-style-type: none"> • ERD: HB5; LRD: HB5 • Ratio PM/AM = 2.1:1 (based on 100 strikes) • Matched AM/PM pairs on: JA 4/99, AP 4/99 (on Map stamps), AP 10/99 (on 2c stationery cut squares STK1-3474), JA 2/00 • Blank TM known in this period: -/DE 30/98 (RA-70), -/MR 14/99, -/JU 4/99, -/JY 9/99, -/JY 21/99, -/JY 23/99 (on a 2c purple Numeral cover STK1-3474), -/AU 6/99, -/SP 26/99 (on a 2c Numeral RA-68)

Stamp Issues:	Denominations	Comments/Reference
Small Queen	3c,8c	
Jubilee	1c,3c	<ul style="list-style-type: none"> • 3c: 4 OC, 0 C • Off-cover strikes: -/JY ?/97, -/SP 24/97, -/OC 9/97, -/? 29/97
QV Leaf	1/2c,1c,2c,3c,5c,8c,2/3c	
QV Numeral	1c,2cp,2cr,3c,2/3c	
1898 Map	Y	<ul style="list-style-type: none"> • 148 OC, 16 C • A purple strike dated ?/DE 28/? was reported in RA-110 • This strike is clearly fake/forged as reported in RA-126
10¢ SD	Y	Dated PM/SP 12/03 BNAT324-149
Envelope	3c	
Gov't Postal Card	1c	

-JA 5/97



AM/AP 10/99



PM/AP 10/99



-JA 23/99



fake/forged ?/DE 28/?



SAULT STE. MARIE, ONT

Strikes Off-Cover: 1199
Strikes On Cover: 131
Rarity Factor (RF): 15



Proof Date and Periods of Use:

Period	Earliest Date	Latest Date	Comments/Reference
Proofed	-/OC 9/93		
1	-/OC 6/93	AM/MY 17/99	<ul style="list-style-type: none"> • ERD: RA-110 • -/OC 8/93 reported in RA-60 • The reports of 2 strikes earlier than the proof date opens up the possibility of a second hammer for this city • Alternatively, the first digits of the day (16 or 26, 18 or 28) may have been very weak or missing (see STK1-3477 for an example with a weak first digit '2' on -/OC 21/93 on a 1c QV postal card) • If this is true, -/OC 21/93 may become the new ERD • See also -/OC ?/93 on a 3c SQ STK2-1170 for possible ERD • LRD: HB5

Time Marks/Arrangement: normal date arrangement

TM	Earliest Date	Latest Date	Comments/Reference
Blank	"-/OC 6/93"	-/JU 18/94	LRD: on a 3c SQ
AM/PM	PM/JU 4/94	AM/MY 17/99	<ul style="list-style-type: none"> • ERD: RA-110 • Blank TM's known during this period: NO 18/94, JY ?/96, DE 2/96, DE 5/96, and DE 8/96 • Ratio AM/PM = 2.3:1 (based on 123 strikes), but blank is scarcer than either • Matched AM/PM pair: AU 13/97

Indicia Errors and Indicia of Interest:

Date	Description	Comments/Reference
AM/ <u>CO</u> 1/95	Inverted month	HB5
AM/CO 3/95	Inverted month	On a 8c SQ cover MBJH-2151, JHE
AM/CO 9/95	Inverted month	On a 3c SQ STK1-3476
AM/NO 6/ <u>56</u>	Inverted year	RA-102
AM/DE 21/59	Year error 59 for 95	On a 3c SQ STK1-3603, JHE
?/DE 24/ <u>59</u>	Year error 59 for 95	BNAT314-174
AM/SP 25/96	Inverted 5 in day	HB5
MP/AP 11/97	Inverted PM TM	On a 3c SQ RA-140

Stamp Issues:	Denominations	Comments/Reference
Widow Weed	20c	
Small Queen	1c,3c,5c,8c	
Jubilee	1c,3c,5c,8c	3c: 84 OC, 7 C
QV Leaf	1c,3c,5c,8c	

QV Numeral	1c,2cp,3c,8c	
1898 Map	Y	6 OC, 6 C
Envelope	3c	
Gov't Postal Card	1c,2c	

-/OC 21/93

-/JU 18/94

AM/CO 9/95



AM/DE 21/59

AM/CO 3/95

MP/AP 11/97



SCHREIBER, ONT, STATE 1

Strikes Off-Cover: 63
Strikes On Cover: 8
Rarity Factor (RF): 60



Proof Date and Periods of Use:

Period	Earliest Date	Latest Date	Comments/Reference
Proofed	-/OC 6/94		State 1 as proofed with normal, square cornered surround
1	-/OC 22/94	-/DE 15/96	<ul style="list-style-type: none"> • ERD: BNAT241-38 • LRD: BNAT264-68 • STK1-3478 lists a 2c + 2X3c SQ registered cover dated -/AP 9/94 but this must be an error for 1895 or 1896

Time Marks/Arrangement: blank, normal date arrangement

Stamp Issues:	Denominations	Comments/Reference
Small Queen	1c,2c,3c,5c,8c	<ul style="list-style-type: none"> • Examples on 3c: -/MR 12/95 VA337-6017, and -/AU 29/96 STK2-1201 • Two 3c SQ covers reported to be Schreiber State 1 strikes dated -/AU 14/93 MBJH-2178, and -/AU 27/9? MBJH-2179 were incorrectly listed and are Wingham State 1 strikes • 5c: on a registered cover with a 3c SQ dated -/AP 27/?? MBJH-2152

-/AP 9/9?



-/MR 12/95



-/AU 29/96



-/AP 27/??



SCHREIBER, ONT, STATE 2

Strikes Off-Cover: 141
Strikes On Cover: 30
Rarity Factor (RF): 40



Proof Date and Periods of Use:

Period	Earliest Date	Latest Date	Comments/Reference
Proofed	Not applicable		State 2 was formed by cutting down the surround of bars of the original State 1 hammer, forming a broken circle similar to that encountered at Bobcaygeon, ONT and Nanaimo, BC
1	-/JA 11/97	9/N(O) 06/-	<ul style="list-style-type: none"> • ERD: HB5 • Two 1905 strikes -/JU 27/05 on a 5c Edward EAMW-366, and -/DE 2/05 • LRD: for -/NO 9/06? or -/NO 6/06? HB5 • The '9' is likely an inverted and misplaced '6' (see error table below and description in STK1-3479)
2	-/DE 18/18		Isolated strike, dispatch strike on post card RA-161
3	-/MR 17/23	-/OC 2/24	<ul style="list-style-type: none"> • ERD: on a 2c Admiral stationery card EB-2016 • LRD: on a 2c Admiral post card STK1-3479, RA-27, RA-28, JHE • Strikes also exist on -/SP 23/23 (receiver on a post card EB-2018), -/OC 30/23 (on a 3c Admiral cover RA-28), -/DE 24/23 (on a 1c Admiral RA-71), and -/AP 3/24 (on a registered cover from Romania RA-83) • A letter from the Schreiber postmaster to Frank Campbell states the hammer was not used after -/DE 8/24, and the letter bears several favour strikes on that date (STK1-3479)

Time Marks/Arrangement: blank, normal date arrangement

- TM 21 reported to be skewed at a weird angle on a 1c Edward dated **21/-- --/--** RA-142

Indicia Errors and Indicia of Interest:

Date	Description	Comments/Reference
-/OC 4/00	Sideways 4 in date	On a 2c red Numeral cover RLNB2-1875
-/JU 27/5	Missing zero in year	On a 5c Edward STK2-1175, RA-131
-/NO 4/5	Missing zero in year	On a 1c Edward post card STK2-1175, RA-102
-/DE 2/5	Missing zero in year	On a 2c Edward RA-95
-/AP 13/6	Missing zero in year	On a 2c Edward RA-108
-/JUL 12/6	Borrowed indicia, 3-letter month, and missing zero in year	HB5
9/N 06/-	Scrambled indicia	for -/NO 9/06? or -/NO 6/06? HB5
9/N/0	Scrambled indicia	For -/NO ?/06? on a post card sent on NO 1/06 STK1-3479

Stamp Issues:	Denominations	Comments/Reference
Small Queen	1c,2c,3c,8c	8c first report dated -/MR 25/97 RA-151
Jubilee	1c,3c	<ul style="list-style-type: none"> • 3c: 10 OC, 1 C • Cover dated -/AU 2/97 RA-119

QV Leaf	3c	
QV Numeral	1c,2cp,2cr,3c,8c	8c: first report dated -/OC 29/98 RA-137
1898 Map	Y	<ul style="list-style-type: none"> • 10 OC, 1 C • Cover dated -/AP 15/99
Edward	1c,2c,5c	
Admiral	Y	

-/OC 30/23

-/OC 2/24

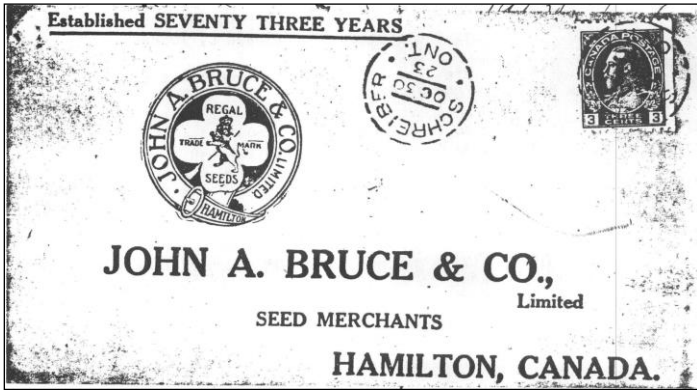

-/AU 2/97

-/AP 15/99



-/NO 10/97 (STK2-1201)

21/-- --/--

-/DE 8/24

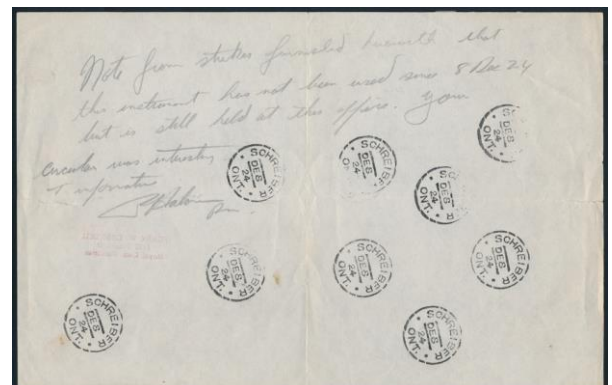

SEELYS BAY, ONT

Strikes Off-Cover: 158

Strikes On Cover: 21

Rarity Factor (RF): 35



Proof Date and Periods of Use:

Period	Earliest Date	Latest Date	Comments/Reference
Proofed	-/AU 23/93		
1	-/AU 23/93	AM/JA 13/02	<ul style="list-style-type: none"> • ERD: BNAT321-66 • Two 1900 reports dated AM/JY 12/00 on a 2c red Numeral cover STK1-3483, and ?/NO 12/00 on a post card RA-99 • One 1901 report dated AM/JY 22/01 on a cover with 4 strikes RA-111 • LRD: backstamp on cover RA-109, JHE • Many strikes are partial

Time Marks/Arrangement: normal date arrangement

TM	Earliest Date	Latest Date	Comments/Reference
Blank	-/AU 23/93	1896	<ul style="list-style-type: none"> • ERD: HB5; LRD: HB5 • Occasionally TM 1 in 94, 96, and TM 11 in 93, 94 (see below) • Single TM 10 strike known on 10/NO 18/93 (on a 3c SQ JHE)
1	1/MR 28/94	1/MR 6/97	<ul style="list-style-type: none"> • ERD: on a 3c SQ STK2-1202 • Second last strike 1/JA 5/97 on a 3c SQ STK2-1202 • LRD: HB5 • Also known on MY 1/94 HB5, MY 4/94 BNAT262-16, AU 21/94 (on a 1c QV postal card STK1-3481), MY 29/95 (receiver on a Birth Notice form with a 1c SQ STK1-3481), JU ?/95 (HB5), AU 2/95 (on a 3c SQ STK1-3483), SP 3/95 (HB5), DE 9/95 (on a 3c SQ EB-2020), FE 26/96 (on a 3c SQ JHE), MR 6/96 (HB5), AP 10/96 (on a free-franked death notice STK1-3481), JU ?/96 HB5, SP 3/96 HB5, OC 31/96 (on a 3c SQ STK2-1202), JA 5/97 (on a 3c SQ STK2-1202), 1/FE ?/9? (RA-159)
11	11/DE 4/93	11/FE 9/94	<ul style="list-style-type: none"> • ERD: on a registered cover with 5c RLS and 2X 3c SQ STK1-3480 • LRD: HB5 • Also known on DE 29/93 (HB5), FE 6/94 (on a 3c SQ JHE), JA 27/94 (RA-159)
AM	AM/JY 27/97	AM/JA 13/02	<ul style="list-style-type: none"> • ERD: HB5 • LRD: RA-109 • Occasionally TM 1 in 97 - see above

Indicia Errors and Indicia of Interest:

Date	Description	Comments/Reference
-/SP 9/39	Year error 39 for 93	BNAT314-174

Stamp Issues:	Denominations	Comments/Reference
Small Queen	1c,2c,3c,5c,8c	
Jubilee	1c,3c	3c: 20 OC, 0 C
QV Leaf	3c,8c	
QV Numeral	2cp,2cr,3c,2/3c	2/3c: first report dated ?/DE 8/99 (inverted 8) RA-138

1898 Map	Y	16 OC, 3 C
5¢ RLS	Y	Strikes dated -/AU 26/? RA-135, and 11/DE 4/93 on a registered cover with 2X 3c SQ STK1-3480
Envelope	3c	
Gov't Postal Card	1c	
Other		<ul style="list-style-type: none"> • On a free-franked Death Notice form dated 1/AP 10/96 STK1-3481 • On a Birth Notice form with a 1c SQ dated 1/MY 29/95 STK1-3481

11/DE 4/93



AM/JY 12/00



AM/JA 13/02

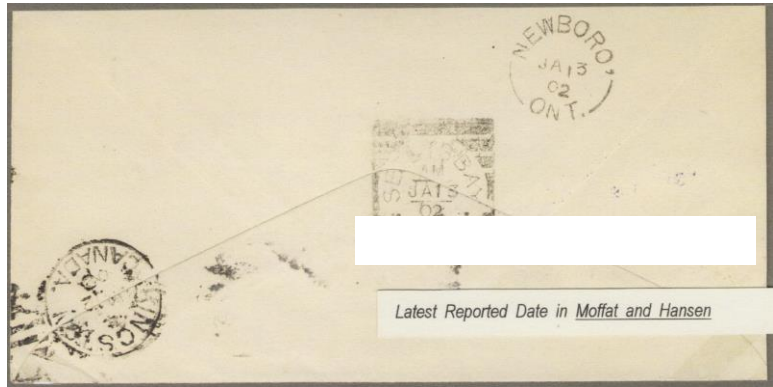

Latest Reported Date in *Moffat and Hansen*

1/MR 28/94



1/JA 5/97



SHAKESPEARE, ONT

Strikes Off-Cover: 272

Strikes On Cover: 36

Rarity Factor (RF): 30



Proof Date and Periods of Use:

Period	Earliest Date	Latest Date	Comments/Reference
Proofed	-/AU 25/94		
1	-/SP 25/94	-/JA 23/01	<ul style="list-style-type: none"> • ERD: on a 8c SQ STK1-3583 • LRD: on a 1c Leaf postal card STK1-3487 • Generally neat complete strikes are found • Frequently seen on 8c stamps

Time Marks/Arrangement: blank, normal date arrangement

Indicia Errors and Indicia of Interest:

Date	Description	Comments/Reference
-/MM DD/98	Inverted 8 in year	Inverted for most if not all of 1898 (see note in STK1-3485)
-/DE 73/98	Day error	On a 3c Numeral RA-77
-/SP 2/0	Single digit year, for 00	On a 2c red Numeral cover STK1-3486

Stamp Issues:	Denominations	Comments/Reference
Small Queen	1c,3c,5c,8c	
Jubilee	2c,3c,8c	<ul style="list-style-type: none"> • 2c first report dated -/SP 26/97 RA-149 • 3c: 25 OC, 2 C • Covers dated -/AU 3/97 RA-98 and -/SP 1/97 MBJH-2079 • 8c: first report dated -/JU 24/97
QV Leaf	3c,8c	
QV Numeral	2cp,2cr,2/3c,3c,5	2/3c first report dated -/SP 13/99 RA-156
1898 Map	Y	• 11 OC, 1 C
Envelope	2c	
Gov't Postal Card	1c	
Jubilee Post Card	Y	first report dated -/AP 17/97 RA-153

-/SP 25/94



-/JA 23/01

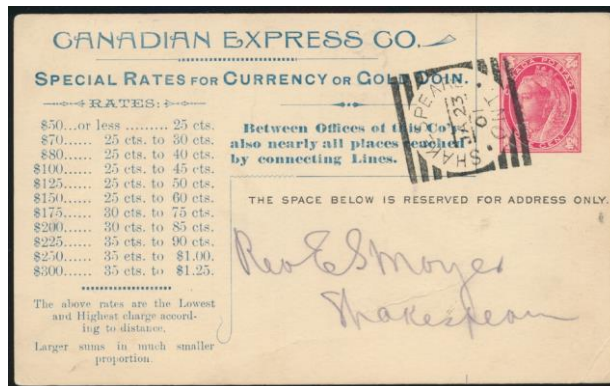

-/AU 3/97



-/JU 24/97



SIMCOE, ONT

Strikes Off-Cover: 20

Strikes On Cover: 5

Rarity Factor (RF): 90

**Proof Date and Documented Strikes:**

Strike	Strike Date	Comments/Reference
Proofed	-/FE 26/95	
1	-/FE 28/95	On a 3c SQ RA-98
2	-/-- --/--	On a 1c SQ JHE
3	-/MR 30/95	On a 1c SQ
4	-/MR 30/95	On a 5c SQ RLNB2-1878
5	-/NO 15/95	<ul style="list-style-type: none"> • On a 1c QV postal card STK1-3488 • Unknown whether this is one of the 3 covers referred to below
6	-/NO 15/95	<ul style="list-style-type: none"> • On a 1c QV postal card MBJH-2153, JHE • Unknown whether this is one of the 3 covers referred to below
7	-/NO 15/95	On a post card (3 different cards same day) BNAT235-175
8	-/NO 16/95	On a 1c QV postal card RLHD2-998
9	-/NO 30/95	On a 3c SQ MBJH-2154, JHE
10	-/NO 30/95	On a 3c SQ (3 different reports)
11	-/NO 30/95	On a 3c SQ (3 different reports)
12	-/DE 30/95	On a 1c SQ STK2-1202
13	-/FE 8/96	BNAT314-173
14	-/OC 28/97	On a 1c QV postal card RA-50

Time Marks/Arrangement: blank, normal date arrangement

Stamp Issues:	Denominations	Comments/Reference
Small Queen	1c,3c,5c	
Gov't Postal Card	1c	

-/NO 15/95

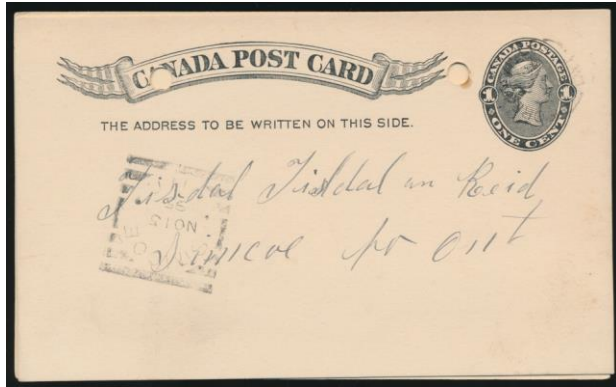

-/NO 15/95

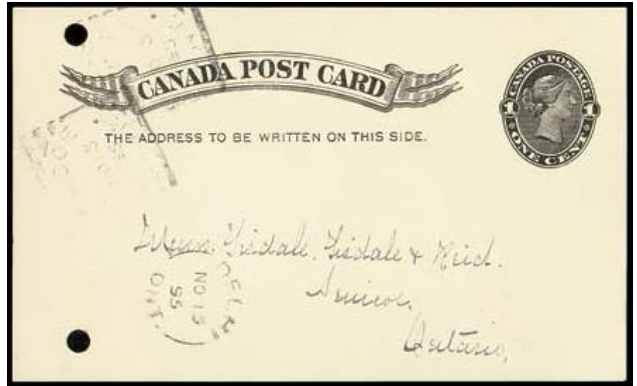

-/NO 30/95



-/DE 30/95



-/OC 28/97

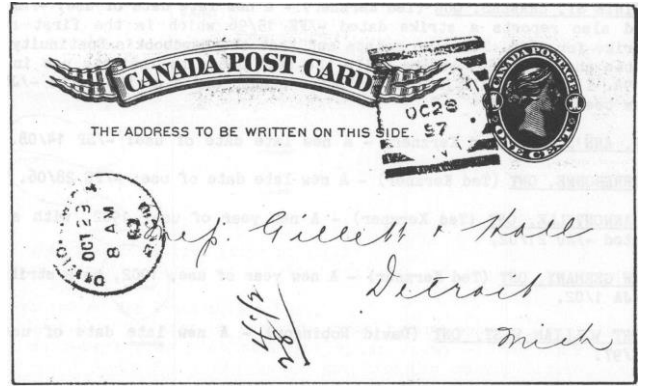

-/-/--/--



-/FE 28/95



SMITHS FALLS, ONT

Strikes Off-Cover: 2902

Strikes On Cover: 243

Rarity Factor (RF): 7.5



Proof Date and Periods of Use:

Period	Earliest Date	Latest Date	Comments/Reference
Proofed	-/AU 23/93		
1	-/AU 24/93	-/DE 28/01	<ul style="list-style-type: none"> • ERD: BNAT279-149 • LRD: HB5

Time Marks/Arrangement: blank (occasional TM1), normal date arrangement

- TM 1 known on: **1/DE 18/95** (on a 3c SQ BNAT332-50), 1/JA 17/00 RA-76, 1/JY 13/00 RA-123, 1/JY 14/00 (on a 1c Numeral RA-113)

Indicia Errors and Indicia of Interest:

Date	Description	Comments/Reference
-/NO 7/ <u>93</u>	Inverted "93" Year indicia	RA-161
-/SP <u>0</u> /94	Single digit in day	HB5
-/MM DD/ <u>66</u>	Inverted digit in year, error for 96	<ul style="list-style-type: none"> • On AU 12, and from SP 19 BNAT314-186 to NO 18 RA-52, HB5, except NO 16 is normal • Examples dated -/OC 3/66 on a 3c SQ STK1-3612 and a 3c Letter Card STK2-1174, -/OC 24/66 on a 3c envelope STK1-3491, and -/NO 4/66 RA-39
?/O <u>o</u> 29/97	Small 'o' for 'C' in OC	RA-68
-/MM DD/ <u>00</u>	Weak or missing second digit of year	<ul style="list-style-type: none"> • Known throughout 1900 and JA/01, except -/MR 6/00 reads normally STK1-3491 • An example on Map stamp dated -/JA 3/0 • Later in 1901, the '1' registers normally STK1-3491

Stamp Issues:

	Denominations	Comments/Reference
Large Queen	15c	First report -/AP 19/99 RA-104
Widow Weed	20c	
Small Queen	1c,3c,5c,6c,8c,10c	10c first report RA-147
Jubilee	1c,2c,3c,5c,8c	3c: 181 OC, 22 C
QV Leaf	1c,2c,3c,5c,8c,2/3c	
QV Numeral	1/2c,1c,2cp,2cr,3c,5c,6c,8c,10c,2/3c	6c: first report dated -/DE 23/98 RA-139
1898 Map	Y	97 OC, 23 C
5¢ RLS	Y	
10¢ SD	Y	RA-96
Envelope	3c	
Gov't Postal Card	1c	
Jubilee Post Card	Y	
Letter Card	3c	

1/DE 18/95



-/OC 3/66



-/OC 24/66



-/JA 3/0

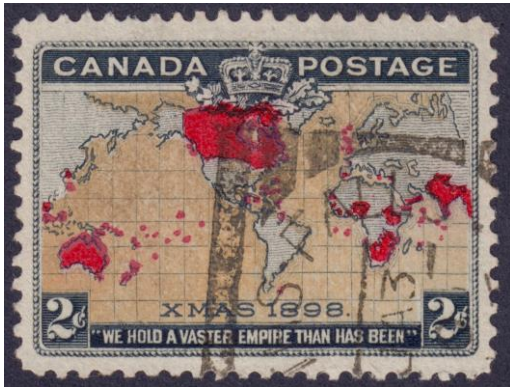

-/MR 1/95 (STK2-1177)



STIRLING, ONT

Strikes Off-Cover: 320
Strikes On Cover: 76
Rarity Factor (RF): 25



Proof Date and Periods of Use:

Period	Earliest Date	Latest Date	Comments/Reference
Proofed	-/MR 29/94		
1	-/MR 30/94	-/MR 27/07	<ul style="list-style-type: none"> • ERD: HB5 • HB5 reports no strikes in 1900 • 1900 reports dated -/AP 30/00 on a 2c Numeral cover STK1-3499, and 3 dates on Map covers (see below) • Two 1901 strikes on MR ? and MY 18 RA-50, HB5 • In 1902, one unconfirmed strike HB5 • Second latest report -/DE 24/06 on a 1c Edward post card STK1-3499 • LRD: only 1907 strike on a 1c Edward post card STK1-3499, RA-52

Time Marks/Arrangement: blank (very few AM/PM), normal date arrangement

- AM known on: MY 8/?, ?U 6/?, JU 9/94, **SP 8/94** (on a 3c SQ cover STK1-3500), OC 18/94, NO 23/94, MR 15/95, JU 27/96 (on a 3c SQ JHE)
- PM known on: JY 24/94 (on a 3c SQ JHE), **OC 2/94** (on a 8c SQ registered cover STK1-3498), NO 9/94 (on a 1c QV postal card STK1-3500), JA 11/95, AU 23/95, JY 28/96, JA 28/?, MY 12/03

Stamp Issues:	Denominations	Comments/Reference
Small Queen	1c,3c,8c,10c	
Jubilee	3c	3c: 30 OC, 0 C
QV Leaf	3c,8c	
QV Numeral	2cp,2cr,3c,8c	
1898 Map	Y	<ul style="list-style-type: none"> • 9 OC, 4 C • 3 of the 4 covers dated in 1900 (-/JA 19/00, -/JY 7/00, -/JY 30/00)
Edward	1c,2c	
10¢ SD	Y	
Gov't Postal Card	1c	

AM/SP 8/94

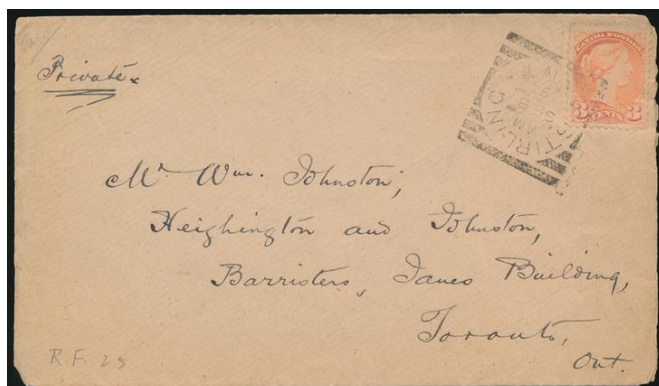

PM/OC 2/94



-/MR 27/07



-/AP 30/00



STOUFFVILLE, ONT

Strikes Off-Cover: 462

Strikes On Cover: 111

Rarity Factor (RF): 20



Proof Date and Periods of Use:

Period	Earliest Date	Latest Date	Comments/Reference
Proofed	-/AP 29/95		
1	-/AP 30/95	*/JY 21/00	<ul style="list-style-type: none"> • ERD: BNAT236-200 • LRD: on a Map stamp cover STK1-3501

Time Marks/Arrangement: normal date arrangement

TM	Earliest Date	Latest Date	Comments/Reference
Blank	-/AP 30/95	-/DE 28/98	<ul style="list-style-type: none"> • ERD: HB5 • LRD: on a 2c red Numeral cover STK1-3503 • *ornament known: */FE 6/96 on a 1c QV postal card STK1-3503
* (ornament)	*/JA 2/99	*/JY 21/00	<ul style="list-style-type: none"> • ERD: on a Map stamp cover • LRD: on a Map stamp cover STK1-3501 • In this period, typically a free strike on cover or postal card • Blank known on: -/MY 16/99 (RA-18) • Both blank and ornament known on JU 29/00

Stamp Issues:	Denominations	Comments/Reference
Small Queen	1c,3c,5c,8c	8c: first report dated -/SP 13/97
Jubilee	1c,3c,5c	3c: 51 OC, 7 C
QV Leaf	1/2c,1c,3c,5c	1c first report dated */MR 9/99 RA-154 5c first report dated -/NO 2/98 RA-158
QV Numeral	1c,2cp,2cr,3c	
1898 Map	Y	4 OC, 17 C
Gov't Postal Card	1c	
Other		On several Acknowledgement of Registered Letter Bills STK1-3612

-/DE 28/98

*/JY 21/00

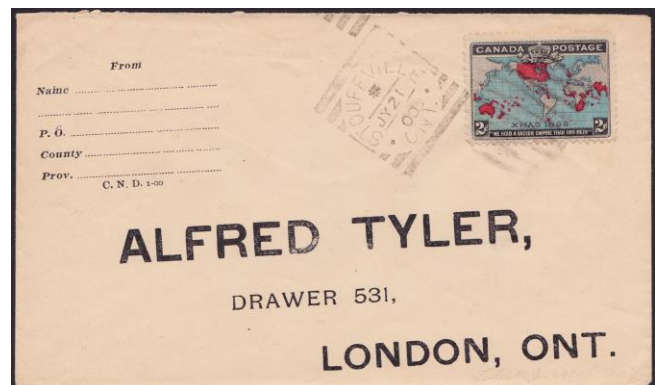
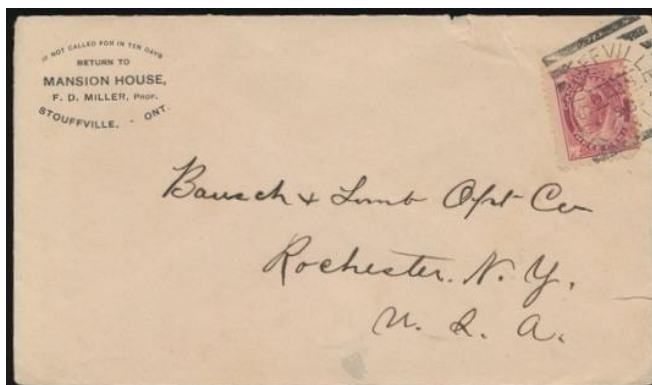

STRATHROY, ONT

Strikes Off-Cover: 212

Strikes On Cover: 41

Rarity Factor (RF): 30



Proof Date and Periods of Use:

Period	Earliest Date	Latest Date	Comments/Reference
Proofed	-/OC 9/93		The gap of 3 years after proofing the hammer is curious
1	-/NO 6/96	-/OC 17/00	<ul style="list-style-type: none"> • ERD: HB5 • Second earliest strike -/NO 27/97 on a 3c SQ STK1-3505, RA-28 • LRD: on a 2c red Numeral STK1-3505

- An article on the Strathroy hammer by Winmill can be found in RA-28

Time Marks/Arrangement: blank, normal date arrangement

Stamp Issues:	Denominations	Comments/Reference
Small Queen	1c,3c	
Jubilee	2c,3c	<ul style="list-style-type: none"> • 3c: 3 OC, 0 C • Strikes dated -/A 11/-- EB-2019
QV Leaf	1c,3c	
QV Numeral	1c,2cr,3c	
1898 Map	Y	2 OC, 3 C
Envelope	3c	
Gov't Postal Card	1c	
Jubilee Postal Card	Y	Two reports as receivers dated -/JA 13/98 and -/JA 19/98
Letter Card	3c	

-/OC 17/00



-/NO 27/97



-/DE 19/98



-/A 11/--



SUDBURY, ONT

Strikes Off-Cover: 450
Strikes On Cover: 214
Rarity Factor (RF): 20



Proof Date and Periods of Use:

Period	Earliest Date	Latest Date	Comments/Reference
Proofed	-/AP 9/95		
1	-/AP 11/95	-/JU 29/99	<ul style="list-style-type: none"> • ERD: on a 3c SQ cover STK1-3507, RA-55, RLNB2-1881 • LRD: on a Map stamp RA-102
2	-/JA 4/00	-/MY 22/00	<ul style="list-style-type: none"> • ERD: on a Map stamp SA28-1217 • LRD: HB5 • These 2 strikes only
3	AM/AP 10/01	PM/NO 4/01	<ul style="list-style-type: none"> • ERD: backstamp receiver on a cover STK1-3507 • LRD: on a horizontal pair of 2c red Numerals STK1-3507
4	PM/MR 12/03	AM/FE 24/05	<ul style="list-style-type: none"> • ERD: HB5 • LRD: RA-108 • A report of AM/JAN 16/08 on a 2c Edward cover was questioned (likely 1905) RA-34 • A strike dated PM/MY 13/10 exists (see below in Indicia Errors) which may or may not be a year error for '01'

- HB5 reports only a single strike in 1900 and therefore breaks the periods of use from 1895 through 1901 into 3 periods
- It is possible that this 7 year period represents a single period of use with sparse usage in the latter years

Time Marks/Arrangement: blank, normal date arrangement

TM	Earliest Date	Latest Date	Comments/Reference
Blank	-/AP 11/95	-/JU 19/96	LRD: backstamp receiver on a cover STK1-3605
PM	PM/JY 4/96	PM/NO 30/96	ERD: HB5; LRD: on a 3c SQ RA-90
Blank	-/DE 4/96	-/MY 22/00	ERD: backstamp receiver on a cover STK1-3605
AM/PM	AM/AP 10/01	AM/FE 24/05	ERD: backstamp receiver on a cover STK1-3507; LRD: RA-108

Indicia Errors and Indicia of Interest:

Date	Description	Comments/Reference
-/DE DD/37	Inverted 3 in year for 97	<ul style="list-style-type: none"> • Known on DE 1-4 • NO 29 and DE 8 read correctly HB5
<u>MP</u> /JU 8/01	Inverted PM	Backstamp receiver on a cover STK1-3605
AM/JU 22/01	Second digit of day inverted	Known corrected in PM HB5
AM/ <u>NOV</u> 2/01	Borrowed indicia, 3-letter month	HB5
<u>MP</u> /AP 29/03	Inverted PM	HB5
<u>MA</u> /MR 21/04	Inverted AM	HB5
AM/ <u>JUN</u> 7/04	Borrowed indicia, 3-letter month	HB5
AM/ <u>JAN</u> DD/05	Borrowed indicia, 3-letter month	Known on JAN 11 and 16 HB5
PM/MY 13/10	Inverted year for 1901?	PM/MY 13/01 exists so may be a single 1910 strike HB5

Stamp Issues:	Denominations	Comments/Reference
Large Queen	15c	
Widow Weed	20c	
Small Queen	1c,3c,5c,6c,8c,10c	10c first report dated -/SP 12/98 RA0-159
Jubilee	1c,3c,5c	3c: 60 OC, 3 C 5c first report dated -/JY 19/97 RA-160
QV Leaf	3c,8c	8c: first report dated -/MY 30/98 RA-143
QV Numeral	1c,2cp,2cr,3c,5c,7c,8c	
1898 Map	Y	14 OC, 6 C
Edward	2c,7c	7c: first report dated PM/SP 6/01 STK2-1193
Envelope	2c,3c	2c: first report dated -/SP 6/01 RA-147
Jubilee Post Card	Y	First report dated -/AU 31/97 RA-154
Gov't Postal Card	1c	

-/AP 11/95

PM/NO 4/01

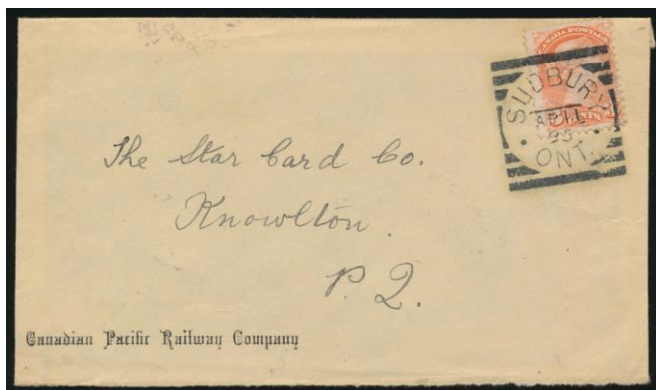

-/MY 30/98

AM/AP 25/04

-/JU 29/99



SUTTON WEST, ONT

Strikes Off-Cover: 382

Strikes On Cover: 64

Rarity Factor (RF): 25



Proof Date and Periods of Use:

Period	Earliest Date	Latest Date	Comments/Reference
Proofed	-/AP 29/95		
1	-/MY 2/95	-/DE 2/02	<ul style="list-style-type: none"> • ERD: on a 3c SQ STK2-1178, EAMW-366 • LRD: BNAT241-38 • Beginning in 1999, often a free strike with grid killer • The hammer was found with indicia containing -/DE 21/03

Time Marks/Arrangement: blank, normal date arrangement. One report of a PM time mark; strike dated PM/? 17/? RA-158

Stamp Issues:	Denominations	Comments/Reference
Small Queen	1c,3c,5c,8c	
Jubilee	1c,3c	3c: 32 OC, 1 C
QV Leaf	3c,5c,8c	
QV Numeral	1/2c,2cp,2cr,3c,8c,2/3c	
1898 Map	Y	<ul style="list-style-type: none"> • 11 OC, 3 C • Two of the covers are backstamps dated -/MR 23/99, -/AP 25/99
Envelope	1c,2c	
Gov't Postal Card	1c	
Jubilee Post Card	Y	
Letter Card	3c	

-/MY 2/95



-/AU 21/02 (STK1-3509)



TARA, ONT

Strikes Off-Cover: 309

Strikes On Cover: 103

Rarity Factor (RF): 25



Proof Date and Periods of Use:

Period	Earliest Date	Latest Date	Comments/Reference
Proofed	-/FE 26/94		
1	-/FE 28/94	-/MY 18/00	<ul style="list-style-type: none"> • ERD: HB5 • LRD: on a damaged 2c red Numeral cover STK1-3510

Time Marks/Arrangement: blank, normal date arrangement

Stamp Issues:	Denominations	Comments/Reference
Small Queen	1/2c,1c,3c,5c,8c	1/2c first report dated -/JU 2/96 RA-159
Jubilee	1c,3c	<ul style="list-style-type: none"> • 3c: 24 OC, 3 C • Covers dated -/SP 27/97 (backstamp EB-2020), -/OC 6/97, and -/MR 23/98
QV Leaf	3c,5c,8c	5c: on a registered cover with a 2c purple Numeral dated -/AP 6/99 MBJH-2158
QV Numeral	1c,2cp,2cr,3c	
1898 Map	Y	<ul style="list-style-type: none"> • 1 OC, 11 C • Off-cover strike dated -/NO 3/99 RA-47
Envelope	3c	
Gov't Postal Card	1c	

-/MY 18/00

-/AP 6/99

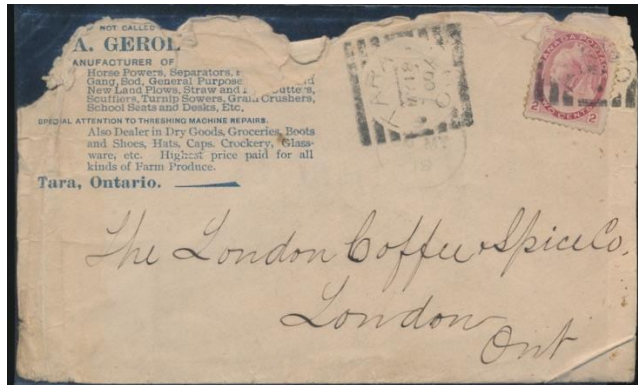

-/MR 23/98



TAVISTOCK, ONT

Strikes Off-Cover: 230

Strikes On Cover: 57

Rarity Factor (RF): 30



Proof Date and Periods of Use:

Period	Earliest Date	Latest Date	Comments/Reference
Proofed	-/MR 29/95		
1	-/AP 2/95	-/MY 3/00	<ul style="list-style-type: none"> • ERD: HB5 • Second latest report dated -/MY 1/00 on a 2c Numeral cover RA-34 • LRD: on a 1c Leaf postal card STK1-3512

Time Marks/Arrangement: blank, normal date arrangement

Indicia Errors and Indicia of Interest:

Date	Description	Comments/Reference
-/FE 23/99	Bright blue strike	<ul style="list-style-type: none"> • RA-18 • Is this a reporting error for DE?
-/DE 25/99	Bright blue strike	2 examples known on Map stamps
-/DE 26/99	Bright blue strike	RA-18
-/DE 30/99	Bright blue strike	On a registered cover with 2c red Numeral + 5c Numeral BNAT241-38, RA-18, JHE

Stamp Issues:	Denominations	Comments/Reference
Small Queen	3c,8c	
Jubilee	1c,2c,3c	<ul style="list-style-type: none"> • 2c: first report dated -/AU 31/97 RA-125, RA-138 • 3c: 24 OC, 1 C • Cover dated -/DE 18/97
QV Leaf	3c,8c	
QV Numeral	1c,2cp,2cr,3c,5c	5c: on a registered cover with a 2c red Numeral dated -/DE 30/99 MBJH-2160
1898 Map	Y	<ul style="list-style-type: none"> • 16 OC, 3 C • 2 of the off-cover strikes are in bright blue ink dated -/DE 25/99
Envelope	3c	First report dated -/JU 29/95 on a cut square RA-123
Gov't Postal Card	1c	
Jubilee Post Card		First report dated -/JY 28/97 RA-147

-/DE 25/99



-/MY 3/00



-/DE 30/99



TEESWATER, ONT

Strikes Off-Cover: 162

Strikes On Cover: 36

Rarity Factor (RF): 35



Proof Date and Periods of Use:

Period	Earliest Date	Latest Date	Comments/Reference
Proofed	-/OC 16/93		
1	-/NO 6/93	-/MY 26/98	<ul style="list-style-type: none"> • ERD: only 1893 strike on a 3c SQ STK1-3605 • Second earliest report -/AP 13/94 • LRD: on a strip of 3X 3c Leaf STK2-1202, RA-30

Time Marks/Arrangement: blank, normal date arrangement

Indicia Errors and Indicia of Interest:

Date	Description	Comments/Reference
-/YJ 2/95	Inverted month	HB5
-/3 PA/96	Month/day line inverted	On a 3c SQ cover JHE
-/8 PA/96	Month/day line inverted	BNAT291-196
-/01 PA/96	Month/day line inverted, for AP 10	RA-103
-/21 PA/96	Month/day line inverted, for AP 12	RA-117
-/71 PA/96	Month/day line inverted, for AP 17	BNAT246-181

Stamp Issues:	Denominations	Comments/Reference
Small Queen	1c,3c,5c,8c	
Jubilee	1c,3c	3c: 9 OC, 0 C 1c first report dated -/SP ?/97 RA-152
QV Leaf	3c	
Gov't Postal Card	1c	

-/NO 6/93

-/MY 26/98



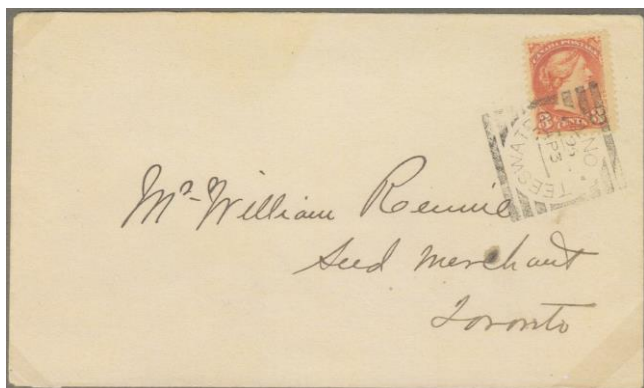

THAMESFORD, ONT

Strikes Off-Cover: 235

Strikes On Cover: 105

Rarity Factor (RF): 25



Proof Date and Periods of Use:

Period	Earliest Date	Latest Date	Comments/Reference
Proofed	-/OC 26/93		
1	-/OC 28/93	-/DE 31/07	<ul style="list-style-type: none"> • ERD: only 1893 strike HB5 • Second earliest report -/MR 2/94 • One 1901 strike as a transit backstamp on a cover dated -/JU 20/01 EB-2020 • LRD: receiver on a post card from the USA STK1-3515

- HB5 lists 2 Periods of Use since no 1901 strikes were recorded
- The 2020 report of a 1901 strike results in a single Period of Use from 1893 to 1907

Time Marks/Arrangement: blank, normal date arrangement

Indicia Errors and Indicia of Interest:

Date	Description	Comments/Reference
-/AP 04/04	Zero spacer in day	RA-153
-/JY <u>04</u> /04	Zero spacer in day	RA-115
-/JU <u>06</u> /05	Zero spacer in day	RA-102
-/OC <u>03</u> /05	Zero spacer in day	RA-115
-/NO <u>02</u> /05	Zero spacer in day	RA-115
-/NO <u>03</u> /05	Zero spacer in day	RA-115
-/DE <u>08</u> /05	Zero spacer in day	RA-115
-/FE <u>05</u> /06	Zero spacer in day	On a 1c Edward post card RA-105
-/JY <u>07</u> /06	Zero spacer in day	Free strike on a 2c Edward cover with grid killer HB5
-/MY <u>01</u>/07	Zero spacer in day	On a horizontal pair of 1c Edwards on cover STK1-3515
-/JU <u>05</u> /07	Zero spacer in day	Receiver on a cover from the USA JHE

Stamp Issues:	Denominations	Comments/Reference
Small Queen	1c,3c,8c	
Jubilee	1c,3c	3c: 14 OC, 1 C
QV Leaf	3c,5c,8c	
QV Numeral	2cp,2cr,3c,2/3c,8c	8c first report partially dated -/? 2/? RA-161
1898 Map	Y	20 OC, 4 C
Edward	1c,2c	
Gov't Postal Card	1c	
Jubilee Postal Card	Y	First report dated -/DE 16/97 EB-2019
Other		On a Post Office Registration Receipt dated -/FE 3/98

-/MY 01/07

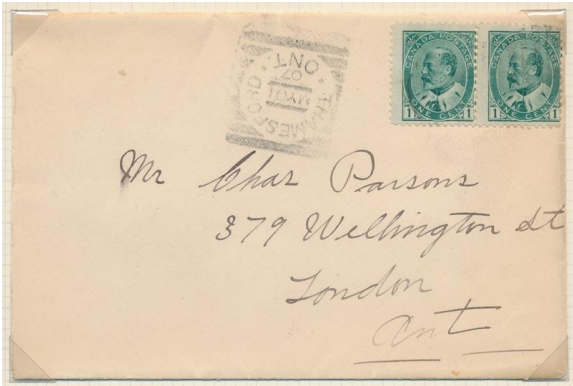

-/DE 31/07



-/JA 26/99



-/DE16/97



-/JY 31/02



-/JU 20/01

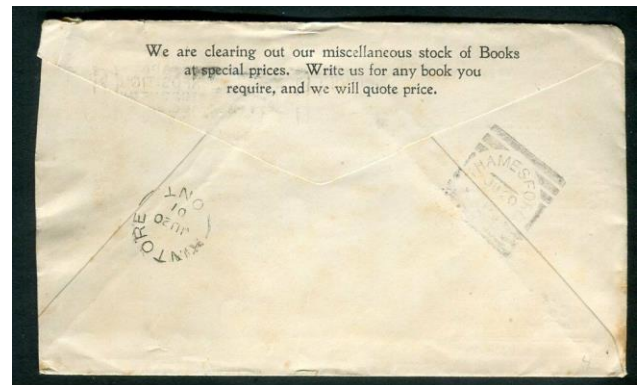

THORNBURY, ONT

Strikes Off-Cover: 256

Strikes On Cover: 28

Rarity Factor (RF): 30



Proof Date and Periods of Use:

Period	Earliest Date	Latest Date	Comments/Reference
Proofed	-/SP 29/94		
1	1/OC 4/94	-/OC 1/96	<ul style="list-style-type: none"> • ERD: 2 examples on 3c SQ's STK1-3516 and STK2-1198, RA-60, EAMW-366 • LRD: BNAT246-181

Time Marks/Arrangement: blank, normal date arrangement

- Rare TM 1 strikes dated **1/OC 4/94** on 2 different 3c SQ's STK1-3516, STK2-1198, RA-60, and **1/OC 6/94** on a 3c SQ STK1-3608, JHE (note that -/OC 6/94 also exists HB5)

Indicia Errors and Indicia of Interest:

Date	Description	Comments/Reference
-/JU <u>13</u> /95	Inverted 3 in day	HB5
-/MY <u>10</u> /95	Month/day line inverted	On a 3c SQ STK1-3516
-/AU <u>22</u> /95	Inverted month	2 examples HB5
-/AU <u>29</u> /95	Inverted month	On a 3c SQ JHE
-/AU <u>31</u> /95	Inverted day	On a 3c SQ STK1-3608, JHE
-/4 SP/95	Day precedes month, 4 inverted	On a 3c SQ pair RA-155
-/DE <u>4</u> /95	Inverted day	On a 3c SQ piece STK1-3608, JHE
-/MR <u>4</u> /96	Inverted day	RA-113
-/0 AP/96	Single digit day and precedes month	BNAT305-264
-/01 AP/96	Zero spacer in day and day precedes month	On a 3c SQ cover JHE

Stamp Issues:	Denominations	Comments/Reference
Small Queen	1c,2c,3c,8c	
Gov't Postal Card	1c	
Letter Card	3c	

1/OC 4/94



1/OC 4/94



1/OC 6/94



-/DE 4/95

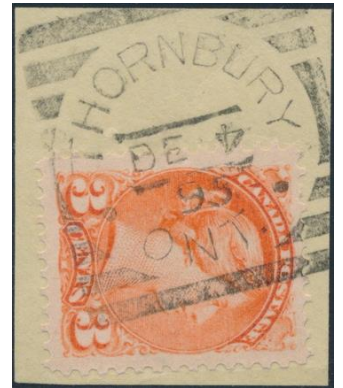

-/01 AP/96

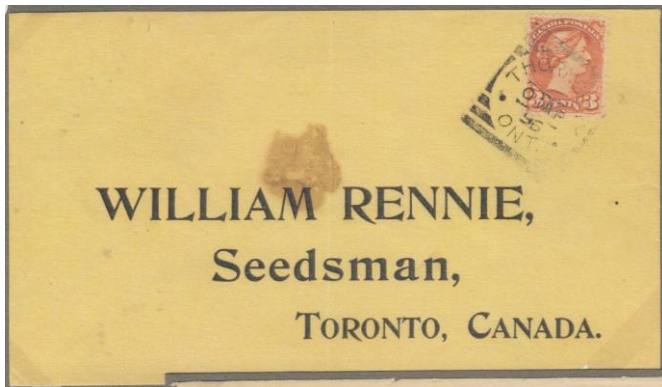

THORNHILL, ONT

Strikes Off-Cover: 106

Strikes On Cover: 18

Rarity Factor (RF): 45



Proof Date and Periods of Use:

Period	Earliest Date	Latest Date	Comments/Reference
Proofed	-/FE 1/95		
1	AM/FE 3/95	PM/AP 1/03	<ul style="list-style-type: none"> • ERD: on a 3c SQ piece STK2-1180, RA-131 • Second earliest report 8/FE 5/95 HB5 • Second latest report AM/MR 19/03 HB5 • LRD: on a 2c red Numeral RA-101
2	AM/AU 14/05	PM/MR 16/09	<ul style="list-style-type: none"> • ERD: on a post card RA-115 • Second earliest report PM/NO 20/06 free strike on 1c Edward post card RA-101 • LRD: on 1 Cent Edward postcard RA-150

Time Marks/Arrangement: AM/PM, normal date arrangement

• Ratio AM/PM = 3:1

• Single reports of TM 8 dated 8/FE 5/95 HB5, and blank TM dated **-/OC 8/95** (on a 3c SQ JHE)

Indicia Errors and Indicia of Interest:

Date	Description	Comments/Reference
<u>MP</u> /MY 5/--	Inverted PM	On a 2c red Numeral STK1-3605, JHE
<u>MP</u> /JY 19/??	Inverted PM	On a 2c red Numeral RA-101
PM/AU 2/0 <u>o</u>	Small zero in year	HB5
PM/ <u>Y</u> J 12/02	Inverted month	RA-28
PM/AP 22/ <u>3</u>	Single digit year for '03'	On a 2c red Numeral cover JHE
AM/OC 10/ <u>3</u>	Single digit year for '03'	On a 2c Edward RA-104
AM/JY 23/ <u>4</u>	Single digit year for '04'	On a 2c Edward cover JHE
AM/FE 14/ <u>8</u>	Single digit year for '08'	Free strike on an Edward post card RA-30
PM/JY 28/<u>8</u>	Single digit year for '08'	On a 1c Quebec Tercentenary cover STK2-1179, RA-
AM/FE 8/09 & PM/FE 8/09	Indicia block inverted	HB5, RA-152

Stamp Issues:	Denominations	Comments/Reference
Small Queen	3c,8c	
Jubilee	3c	3c: 12 OC, 0 C
QV Leaf	3c	
QV Numeral	1c,2cp,2cr,3c	
1898 Map	Y	12 OC, 6 C
Edward	Y	
Que Tercentenary	1/2c,1c	
Gov't Postal Card	1c	

AM/FE 3/95



PM/FE 25/09



PM/JY 28/8

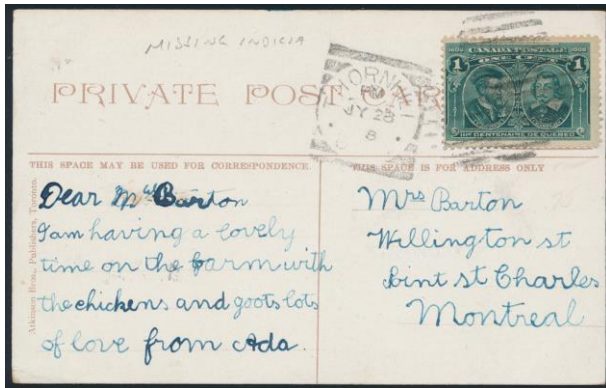

-/OC 8/95



TILSONBURG, ONT

Strikes Off-Cover: 1488

Strikes On Cover: 152

Rarity Factor (RF): 10



Proof Date and Periods of Use:

Period	Earliest Date	Latest Date	Comments/Reference
Proofed	-/OC 16/93		Note misspelling of the town name (Tillsonburg correct)
1	-/OC 19/93	AM/JU 7/OO	<ul style="list-style-type: none"> • ERD: BNAT235-176 • Second latest report AM/JU 6/00 on a 2c red Numeral cover STK1-3517 • LRD: on a 2c red Numeral piece STK1-3517, and a 1c QV postal card JHE • Strikes become scarce after PM/DE 7/98 (one 1899 strike dated AM/OC 27/99), and then resume regularly again in 1900 between AM/MY 14 and AM/JU 7

Time Marks/Arrangement: normal date arrangement

TM	Earliest Date	Latest Date	Comments/Reference
Blank	-/OC 19/93	-/MR 23/96	<ul style="list-style-type: none"> • ERD: HB5 • LRD: on a 3c SQ cover JHE
AM/PM	PM/AP 7/96	AM/JU 7/OO	<ul style="list-style-type: none"> • ERD: RA-99 • Second earliest report PM/AP 13/96 on a 3c SQ STK2-1179 • LRD: on a 2c red Numeral piece STK1-3517 • Matched AM/PM pairs on JY 14/97, OC 8/96 (on 3c SQs STK1-3608), OC 28/98 (STK1-3517), DE 3/98 (RA-161)

Indicia Errors and Indicia of Interest:

Date	Description	Comments/Reference
TM/MM DD/OO	Round left zero and oval right zero	<ul style="list-style-type: none"> • Known for many dates in 1900 (see images below) BNAT293-240 • Is it possible that this is found throughout 1900?

Stamp Issues:	Denominations	Comments/Reference
Small Queen	1/2c,1c,2c,3c,5c,6c,8c	1/2c first report dated AM/DE 16/? RA-151
Jubilee	1c,3c,5c	3c: 159 OC, 21 C 5c first reports dated AM/JY 28/97 and AM/AU 28/97 RA-160
QV Leaf	1c,3c,5c	5c first report dated PM/DE ?/98 RA-158
QV Numeral	1c,2cr,3c	
1898 Map	Y	<ul style="list-style-type: none"> • 6 OC, 0 C • Map stamp strikes reported in HB5 but none have been documented in the philatelic literature • Possibly incorrectly identified Wallaceburg strikes?
5¢ RLS	Y	
Gov't Postal Card	1c,2c	First report on 2c UPU card dated -/SP 19/95 RA-155
Jubilee Post Card	Y	

AM/JU 6/00

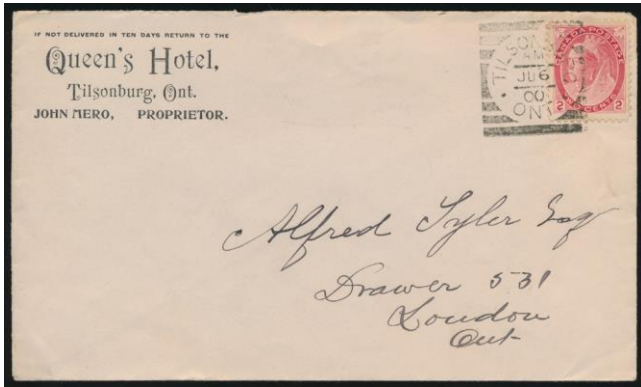

AM/JU 7/00



AM/OC 8/96



PM/OC 8/96



-/MR 23/96



AM/JU 7/00



TORONTO, CANADA

Strikes Off-Cover: 10897

Strikes On Cover: 714

Rarity Factor (RF): 2.5



Proof Date and Periods of Use:

Period	Earliest Date	Latest Date	Comments/Reference
Proofed	3AM/JU 16/93		
1	6PM/JU 23/93	12PM/SP 3/00	<ul style="list-style-type: none"> • ERD: on a 1c QV postal card STK1-3520 • LRD: on a 2c red Numeral STK1-3518 • Strikes early in the day are reasonably neat and legible • Later strikes, especially 7PM, tend to be very messy • Strikes after DE 97 are less common due to the use of cancelling machines

Time Marks: hourly (7AM to 12 PM), with exceptions as tabulated below

- Single TM 3AM known dated 3AM/JU 28/97 (on a 2c Jubilee RA-110)

TM	Earliest Date	Latest Date	Comments/Reference
Blank	1893	1894	Occasional use, known on -/AU 3/93, -/JA 13/94
PM	1894	1899	Occasional use, known on OC 31/94, MY 20/96, FE 4/97 (on a 3c SQ cover RA-37), AP 29/97, MY 4/97, MY 6/97 (on a pair of 3c SQ STK1-3614), MY 17/97, JY 14/97, JY 23/97 (on a 3c SQ and a 3c Jubilee STK1-3614), NO 1/97 (on a pair of 3c Jubilees STK1-3614), AU 26/99 (on a Map stamp EB-2020)
PM 7	1893	1895	Occasional use, known on DE 7/93 RA-66, JU 7/94 (on a 3c SQ RA-66, RA-129), JY 7/94 RA-66, FE 1/95 RA-66

Time Mark Relative Abundance: from HB5 (expressed in %, based on 2629 strikes)

7AM	< 0.1	1PM	1.1	7PM	53.9
8AM	None reported	2PM	4.7	8PM	3.1
9AM	0.4	3PM	7.1	9PM	0.3
10AM	< 0.1	4PM	8.8	10PM	< 0.1
11AM	5.5	5PM	4.0	11PM	1.8
12AM	2.2	6PM	6.4	12PM	0.2
				PM	0.4

Indicia Arrangement: normal date arrangement TM/MM DD/YY is usual, with exceptions tabulated below

Arrangement	Earliest Date	Latest Date	Comments/Reference
MM DD/TM/YY	1894	1895	Frequently in 1894 and infrequently in 1895 (see example SP 5/7PM/94 on a 3c SQ cover STK1-3523)

Indicia Errors and Indicia of Interest:

Date	Description	Comments/Reference
6PM/ <u>12</u> OC/93	Day precedes month	RA-101
7PM/ <u>12</u> OC/93	Day precedes month	HB5
1PM/ <u>18</u> OC/93	Day precedes month	RA-101

7PM/18 <u>OC</u> /93	Day precedes month	Receiver on a UPU postcard RA-31, RLNB2-1884
7PM/19 <u>OC</u> /93	Day precedes month	HB5
1/7PM/94	Month missing in top slot with the TM centre slot arrangement	On a 5c SQ RA-88
1PM/13 <u>JA</u> /94	Day precedes month	On 3 cent Small Queen RA-154
7PM/13 <u>JA</u> /94	Day precedes month	On a 3c envelope uprated with a 3c SQ to Australia STK1-3520
<u>5</u> PM/MR 5/94	Inverted 5 in TM	RA-101
NO 2/7 PM/94	Date over TM	RA-159
DE <u>12</u> /94	Day slug with narrow numerals (usually used for the TM)	RA-101
<u>MR</u> 5/4 PM/95	Date over TM	BNAT262-16
<u>MR</u> 11/? PM/95	Date over TM	RA-150
MR 11/6 PM/95	Date over TM	RA-155
7PM/ <u>PS</u> 15/96	Inverted month	RA-101
4PM/NO 5/ <u>56</u>	Inverted year 95	HB5
1896	The '6' of the year often prints only partially, simulating a faulty 98 date	HB5
7PM/MY 1/-	Year missing	On a postcard with 1896 reference RA-117
7PM/OC <u>50</u> /96	Day error for OC 20 or 30	BNAT309-42
4PM/AP 2/ <u>79</u>	Year reversed for 97	<ul style="list-style-type: none"> • BNAT314-186 • Reads correctly on 12PM/AP 2/97
11AM/JY 10/97	Prone zero in day	On a 2c Jubilee
7PM/SP <u>32</u> /98	Day reversed and inverted	HB5
3PM/26 <u>OC</u> /98	Day precedes month	On a 3c Numeral RA-96
TM/AP DD/ <u>66</u>	Inverted year for 99 or error for 96?	Known from AP 17 to AP 24 BNAT314-186, HB5
<u>PM2</u> /MY 1/99	Reversed TM PM2	On a 3c Jubilee RA-116
<u>4</u> /MY 1/99	PM missing in TM	On a pair 1c QV Numeral stamps RA-155
TM/MM DD/ <u>OC</u>	Year 1900 expressed with OC slug, right side up or inverted	OC/00 dates have not been found HB5
<u>PM4</u> /JY 3/ <u>CO</u>	Reversed TM, and OC year slug inverted	RA-119
<u>PM7</u> /JU 7/?	Reversed TM	RA-155
NUDE	No indicia or rim lettering	<ul style="list-style-type: none"> • Example on a block of 4X 1c Numerals STK1-3614 • Probably printed matter usage rather than precancels (see BNAT367-11)
Partial NUDE	No indicia but having rim lettering	Examples known on a 1c Numeral covers MBJH-2163

Stamp Issues:	Denominations	Comments/Reference
Large Queen	15c	
Widow Weed	20c,50c	
Small Queen	1/2c,1c,2c,3c,5c,6c,8c,10c	
Jubilee	1/2c,1c,2c,3c,5c,6c,8c,10c,15c,20c,50c, \$3	<ul style="list-style-type: none"> • 3c: 970 OC, 94 C • 6c: dated 2PM/OC 28/98 STK2-1181 • 8c first report partially dated 7PM/? ?/? RA-149 • 50c: first report on a bulk periodical receipt dated 5PM/AP 20/98 SA35-764, RA-145 • \$3: first report dated 11AM/MR 26/98 RA-124
QV Leaf	1/2c,1c,2c,3c,5c,6c,8c,10c,2/3c	
QV Numeral	1/2c,1c,2cp,2cr,3c,5c,8c,10c,2/3c	10c: 2 reports, one dated 5PM/OC 12/99 RA-144
1898 Map	Y	126 OC, 13 C
10¢ SD	Y	
Envelope	3c	
Gov't Postal Card	1c,2c	
Jubilee Post Card	Y	

6PM/JU 23/93

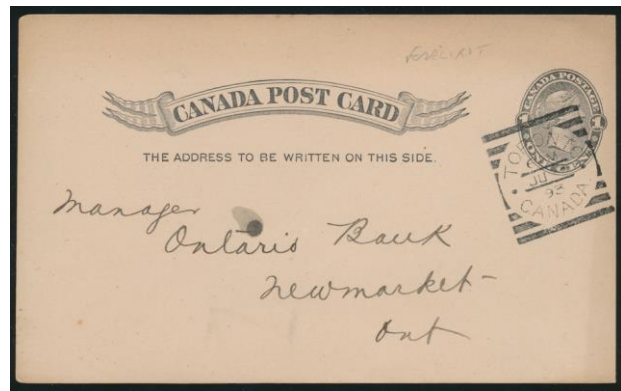

SP 5/7PM/94



NUDE



12PM/SP 3/00



2PM/OC 28/98 (STK2-1181)



PM/NO 1/975



PM/OC 12/99



Partial NUDE

11AM/JY 10/97

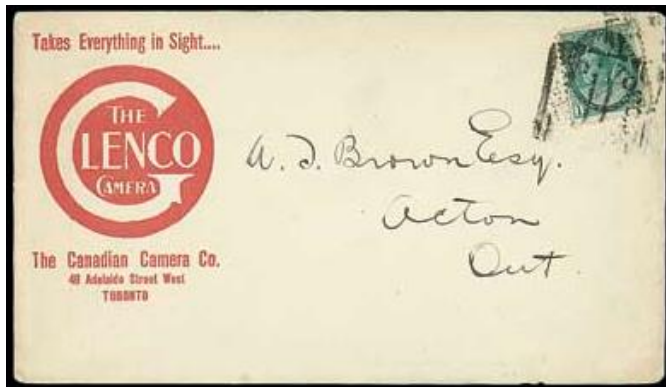

PM/AU 26/995

PM/AP 20/98



BLEEKER ST., TORONTO, HAMMER 1

Strikes Off-Cover: 40
Strikes On Cover: 11
Rarity Factor (RF): 70



Proof Date and Periods of Use:

Period	Earliest Date	Latest Date	Comments/Reference
Proofed	-/JA 9/95		<ul style="list-style-type: none"> • Hammer 1 was misspelled by the manufacturer (Bleecker St. is correct) • The two hammers can be identified with certainty by spelling or by date of use
1	-/JA 13/95	-/MR 3/95	<ul style="list-style-type: none"> • ERD: HB5 • LRD: on a 1c QV postal card STK1-3527, on a 3c SQ cover MBJH-2164, JHE (incorrectly listed as 1894), and off-cover on a 1c SQ

Time Marks/Arrangement: blank, normal date arrangement

Indicia Errors and Indicia of Interest:

Date	Description	Comments/Reference
-/JA 27/95	Inverted 7 in day	On a 1c SQ RA-109, and on a 3c SQ
-/FE 26/--	Year missing	HB5

Stamp Issues:	Denominations	Comments/Reference
Widow Weed	20c	
Small Queen	1/2c,1c,2c,3c	1/2c: block of 4 on a 1c envelope dated -/FE 26/95 STK1-3526
Envelope	1c	Several examples known requiring addition of adhesive stamps such as 1/2c SQ (see HB3-52, and above)
Gov't Postal Card	1c	

Bleecker St. Hammer Separation:

Descriptor	Hammer 1	Hammer 2
Vertical of B	Inclined with reference to the horizontal indicia bars	Oriented horizontally
B	Wide	Narrow
Vertical of L	Points to base of second left bar	Points to top of left side-piece
Vertical of second E	Points to tip of first left bar	Points to centre of first left bar
Dot between R and S	Very small dot	None
Vertical of T	Points to upper end of third left bar	Points almost to base of third left bar

-/MR 3/95



-/MR 3/95

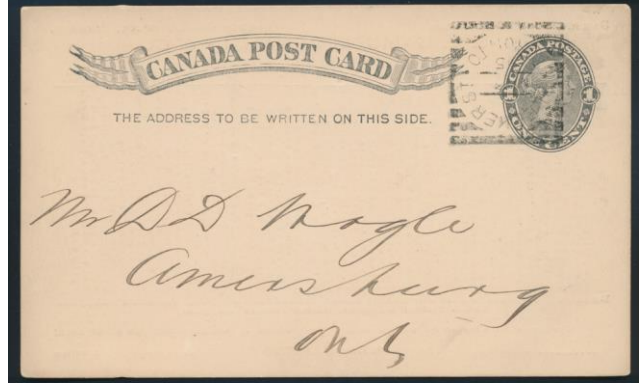

-/FE 26/95



-/JA 23/95 (STK1-3525)



BLEECKER ST., TORONTO, HAMMER 2

Strikes Off-Cover: 558
 Strikes On Cover: 129
 Rarity Factor (RF): 20



Proof Date and Periods of Use:

Period	Earliest Date	Latest Date	Comments/Reference
Proofed	Unknown		<ul style="list-style-type: none"> • Hammer 2 has correct spelling of Bleecker St. • Estimated proofing date -/FE 26/95 since proof book mutilated on that date • The two hammers can be identified with certainty by spelling or by date of use
1	-/MR 4/95	-/JY 25/00	<ul style="list-style-type: none"> • ERD: HB5 • LRD: on a 2c red Numeral cover STK1-3524, RA-49

Time Marks/Arrangement: blank, normal date arrangement

Indicia Errors and Indicia of Interest:

Date	Description	Comments/Reference
-/AP 14/95	Prone 4 in day	HB5
-/6 AU/--	Day precedes month	On a 8c Leaf STK1-3614, JHE
-/4 EF/98	Month/day line inverted	HB5
-/5 EF/98	Month/day line inverted	On a 3c Leaf RA-90

Stamp Issues:	Denominations	Comments/Reference
Widow Weed	20c	First report dated -/NO 23/95
Large Queen	15c	15c first report dated -/SP 8/97 RA-159
Small Queen	1/2c, 1c, 2c, 3c, 5c, 6c, 8c, 10c	
Jubilee	1c, 2c, 3c, 5c, 6c	<ul style="list-style-type: none"> • 3c: 65 OC, 4 C • 6c: first report dated -/DE 4/97 EB-2019, RA-138
QV Leaf	1c, 2c, 3c, 5c, 8c	5c first report dated -/MR 2/98 RA-158
QV Numeral	1c, 2cp, 2cr, 3c	
1898 Map	Y	24 OC, 5 C
Envelope	1c, 2c, 3c	1c: first report dated -/SP 23/95 RA-147
Gov't Postal Card	1c	
Jubilee Post Card	Y	

-/JY 25/00



-/6 AU/--



-/DE 4/97



PARLIAMENT STREET, TORONTO

Strikes Off-Cover: 39
Strikes On Cover: 9
Rarity Factor (RF): 70



Proof Date and Periods of Use:

Period	Earliest Date	Latest Date	Comments/Reference
Proofed	-/OC 16/93		
1	93/OC 20/PM	93/NO 18/PM	<ul style="list-style-type: none"> • ERD: HB5 • BNAT305-263 shows a reference strike of PM/OC 20/93 • LRD: on a piece • Other known 1893 dates are: <ul style="list-style-type: none"> • OC 24 (93/OC 24/?? on a 3c SQ, 93/OC 24/PM on a 5c RLS MBJH-2166, and 6/OC 24/93 on a 5c RLS HB5) • OC 26 • OC 30 (93/OC 30/PM on a 3c SQ) • NO ? (93/NO ?/AM on a 3c SQ STK1-3614, and 93/NO ?/PM on a 2c SQ STK1-3528) • NO 2 (93/NO 2/PM on 3c SQ) RA-155 • NO 3 (93/NO 3/PM on a 2c SQ) • NO 4 (93/NO 4/PM on a 1c QV postal card STK1-3529, and a 8c SQ piece RLNT-801) • NO 11 (93/NO 11/?? on a 5c SQ, and 93/NO 11/PM HB5)
2	9/JA 2/PM		<ul style="list-style-type: none"> • Single digit year on a 2c SQ STK1-3528 • If this is for 1894, then it would be a new year report
3	95/OC 24/PM	95/OC 24/PM	<ul style="list-style-type: none"> • Two strikes only • One, on a 3c SQ, is a reported 1895 strike but it is believed that this is a 1893 strike since the strike is very difficult to read RA-18, HB5 • Second on a 3c SQ cover EB-2020
4	PM/SP 10/96	PM/SP 21/"96"	<ul style="list-style-type: none"> • ERD: HB5 • LRD: on a registered cover with a 3c Jubilee + 5c SQ, year error for 97 MBJH-2167 • Other known 1896 dates (on stamps that could be from 1896): AM/SP 15/96 (on a 2c SQ RA-30), and SP (2?)1 (on a 3c SQ cover MBJH-2168, listed as 1897 but year not clear) • Other known "1896" dates (all year errors on stamps from 1897) are: ?/SP 1/"96" (on a 3c Jubilee cover), SP 16, SP 21 (on a 3c Jubilee cover) • A report in HB3 of DE 25/97 has not been confirmed

• There is much confusion with this hammer and it needs a detailed re-examination

Time Marks/Arrangement: PM normal, with occasional AM (known on 93/NO ?/AM (on a 3c SQ STK1-3614), and AM/SP 15/96 (on a 2c SQ RA-30))

• Single TM 6 strike dated 6/OC 24/93 on a 5c RLS HB5 (note that 93/OC 24/PM is also known, see above)

Arrangement	Date	Comments/Reference
93/MM DD/PM	1893	Note that the ERD has PM in the top slot (see above)
PM/MM DD/96	1896-97	It appears that all 1897 dates have '96' in the year slot

Indicia Errors and Indicia of Interest:

Date	Description	Comments/Reference
93/OC 26/PM	PM inverted	On a 2c SQ SA30-289
9/JA 2/PM	Single digit year, possibly for 94	On a 2c SQ STK1-3528

Stamp Issues:	Denominations	Comments/Reference
Small Queen	2c,3c,5c,8c	
Jubilee	1c,3c	<ul style="list-style-type: none"> • 3c: 2 OC, 2 C • One of covers the LRD (see above MBJH-2167)
5¢ RLS	Y	
Gov't Postal Card	1c	

PM/OC 20/93



95/OC 24/PM



95/OC 24/PM



PM/SP 21/'96"



93/NO 4/PM



9/JA 2/PM



93/OC 24/PM



QUEEN ST. EAST, TORONTO

Strikes Off-Cover: 612

Strikes On Cover: 63

Rarity Factor (RF): 20



Proof Date and Periods of Use:

Period	Earliest Date	Latest Date	Comments/Reference
Proofed	-/MY 12/94		
1	-/MY 2-/94	PM/AU 14/00	<ul style="list-style-type: none"> • ERD: BNAT285-293 • -/MY 29/94 reported in HB5 • A report of a reddish violet or purple strike dated ?/?Y 29/94 on a 2c SQ could be MY or JY RA-66 • LRD: BNAT246-181

Time Marks/Arrangement: normal date arrangement

TM	Earliest Date	Latest Date	Comments/Reference
Blank	-/MY 29/94	-/NO DD/99	ERD: HB5; LRD: HB5
AM/PM	PM/DE 19/99	PM/AU 14/00	<ul style="list-style-type: none"> • ERD: on a Map stamp RA-97 • LRD: HB5 • Ratio PM/AM = 4:1 • Blank TM known in this period dated -/MY 14/00 HB5 (matched pair with PM/MY 14/00 HB5)

Indicia Errors and Indicia of Interest:

Date	Description	Comments/Reference
-/J? 24/94	Purple strike	On a 8c SQ JHE
-/JU 24/94	Purple strike	On a 3c + 5c SQ registered cover JHE
-/31 PA/95	Month/day line inverted	HB5

Stamp Issues:	Denominations	Comments/Reference
Small Queen	1c,2c,3c,5c,8c	
Jubilee	1c,2c,3c,5c	<ul style="list-style-type: none"> • 3c: 47 OC, 2 C • 3c covers dated -/JY 28/97 MBJH-2170, and -/OC 19/97 • 5c first reports dated -/AU 13/97 and -/JU 21/97 RA-160
QV Leaf	1c,2c,3c,8c	
QV Numeral	1/2c,1c,2cp,2cr,3c,2/3c	
1898 Map	Y	21 OC, 6 C
Gov't Postal Card	1c,2c	2c first report on UPU postcard; dated -/OC 6/97 RA_158
Jubilee Post Card		First report dated -/AU 14/97 RA-152

-/J? 24/94



-/JU 24/94



-/JY 28/97



PM/DE 19/99



-/OC 19/97



SPADINA AVE, TORONTO

Strikes Off-Cover: 536
Strikes On Cover: 71
Rarity Factor (RF): 20



Proof Date and Periods of Use:

Period	Earliest Date	Latest Date	Comments/Reference
Proofed	Unknown		Note the dash between SPADINA and AVE, and no period after AVE
1	?/MR 19/96	AM/AP 5/99	<ul style="list-style-type: none"> • ERD: HB5 • LRD: on a 2c purple Numeral mourning cover STK1-3531 • Strikes in the months JU-OC/98 seem scarce

Time Marks/Arrangement: AM/PM, normal date arrangement

- Ratio PM/AM = 2.85:1 (based on 73 strikes)
- AM strikes become scarce after JA 14/98

Stamp Issues:	Denominations	Comments/Reference
Large Queen	15c	First report dated AM/JU 27/96 EB-2020
Small Queen	1c,2c,3c,5c,6c,8c,10c	
Jubilee	1c,2c,3c,5c	3c: 58 OC, 5 C
QV Leaf	1/2c,1c,2c,3c,6c	
QV Numeral	2cp,3c	3c: first report PM/JY 12/98 STK1-3613
1898 Map	Y	18 OC, 3 C
Gov't Postal Card	1c,2c	
Jubilee Post Card	Y	
Letter Card	3c	

AM/AP 5/99

PM/JY 12/98

AM/JU 27/96

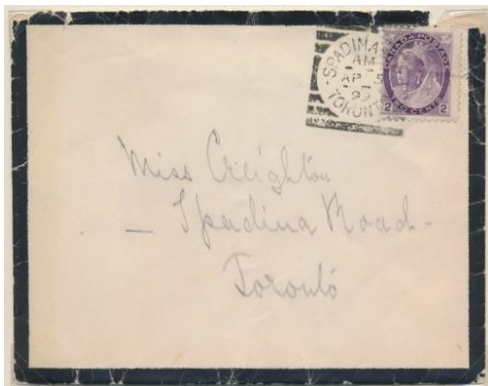

STRACHAN AVENUE, TORONTO

Strikes Off-Cover: 336
Strikes On Cover: 43
Rarity Factor (RF): 25



Proof Date and Periods of Use:

Period	Earliest Date	Latest Date	Comments/Reference
Proofed	-/SP 29/93		
1	AM/OC 4/93	AM/AP 8/99	<ul style="list-style-type: none"> • ERD: on a 3c SQ STK1-3533, JHE • LRD: on a Map stamp RA-88

Time Marks/Arrangement: normal date arrangement

- PM: early strikes through 96 are mostly PM with rare blank TM and AM TM (including ERD, AM/AP 16/95 (on a 3c SQ STK1-3532, and AM/8 AJ/96 (on a 3c SQ RA-101))
- AM: strikes from late 97 on are mostly AM
- Matched AM/PM on **JA 22/94** on 2 1c QV postal cards STK1-3533

Indicia Errors and Indicia of Interest:

Date	Description	Comments/Reference
AM/8 <u>AJ</u> /96	Month/day line inverted	On a 3c SQ RA-101
-/31 <u>AJ</u> /96	Month/day line inverted	RA-39

Stamp Issues:	Denominations	Comments/Reference
Large Queen	15c	
Widow Weed	20c	20c First report partial dated AM/-- -3/--; fully dated strike PM/DE 17/94 RA-158
2¢ RLS	Y	First report dated AM/MR 22/--, probably 95 RA-119
Small Queen	1c,2c,3c,5c,6c,8c,10c	10c first report dated PM/JA 13/97 RA-159
Jubilee	1c,2c,3c	3c: 15 OC, 2 C
QV Leaf	1c,2c,3c	1c first report dated AM/JU 23/98 RA-158 2c: first report dated -/JY 31/95 RA-124
QV Numeral	1c,2cp,3c	1c: first report dated AM/JY 7/98 RA-153
1898 Map	Y	15 OC, 1 C
5¢ RLS	Y	Dated PM/NO 21/94 STK1-3532, and PM/NO 24/94 JHE
Gov't Postal Card	1c	

AM/OC 4/93



AM & PM/JA 22/94

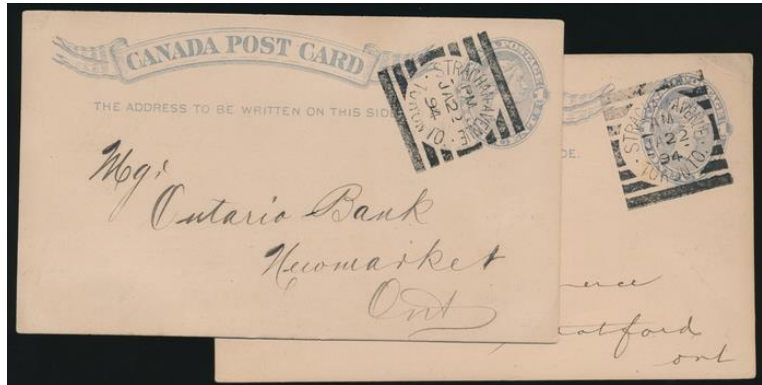

PM/NO 21/94



YORK STREET, TORONTO

Strikes Off-Cover: 6496

Strikes On Cover: 701

Rarity Factor (RF): 5



Proof Date and Periods of Use:

Period	Earliest Date	Latest Date	Comments/Reference
Proofed	Unknown		Estimated proofing date JA 12/94 since proof book mutilated on that date
1	-/JA 13/94	7.PM/AU 13/00	<ul style="list-style-type: none"> • ERD: HB5 • LRD: on a 2c red Numeral on piece STK1-3545

Time Marks/Arrangement: a complex time mark pattern, normal date arrangement

TM	Earliest Date	Latest Date	Comments/Reference
Blank	-/JA 13/94	-/MR 1/94	Also known on -/FE 21/96, -/FE 22/96, -/FE 24/96 (RA-95), and -/FE 25/96 (on a free-franked cover to Ottawa STK1-3539)
AM/PM	PM/JA 22/94	PM/FE 19/96	<ul style="list-style-type: none"> • HB5 lists separate periods of use for AM and PM time marks • It is possible that the AM/PM TM were used contemporaneously, with the morning clearance being significantly scarcer than the PM clearance (RA-70) • Therefore, the reported dates for AM are fewer and give the erroneous impression of being distinct periods of use within 1894-96 rather than being continuous and contemporaneous with the use of the PM TM (RA-70) • Thus, the separate AM and PM TM periods listed in HB5 have been combined • Earliest AM report dated AM/MR 1/94 RA-49 • Latest AM report dated AM/DE 4/95 • other AM strikes known on MR 8/94, AM/MR 21/94 (on a 1c QV postal card STK1-3543), MY 21/94, MY 28/94, JU 22/94 (RA-68), JY 19/94 (on a 3c SQ RA-49), AU 16/94 (RA-70), DE 4/94 (on a 3c SQ RA-49), DE 20/94 (on a 3c SQ RA-68), DE 24/94 (on a 1c SQ RA-49), JU 13/95, SP 16/95 (on a 3c SQ cover STK1-3543), OC 5/95, OC 12/95 • PM also known on MR 7/97, SP 15/99, and NO 7/00 (on a 2c Leaf RA-49)
Blank	-/FE 21/96	-/FE 25/96	<ul style="list-style-type: none"> • LRD: on a free-franked cover to Ottawa STK1-3539 • Also reported on FE 22 BNAT264-68, and FE 24 RA-95
9.45	9.45/MR 2/96	9.45/AU 4/00	<ul style="list-style-type: none"> • ERD: HB5; LRD: HB5 • Morning clearance
12.NOON	12.NOON/MY 8/96	12.NOON/AU 2/00	<ul style="list-style-type: none"> • ERD: HB5 • LRD: on a 2c Leaf RA-141
3.30	3.30/MR 4/96	3.30/AU 4/00	<ul style="list-style-type: none"> • ERD: on a 3c SQ RA-49 • LRD: on a 2c Numeral RA-141 • Afternoon clearance
5.PM	5.PM/JA 24/99		<ul style="list-style-type: none"> • One day only RA-18 • Could this be a poorly struck 9.PM?
5.30PM	5.30PM/MR 7/9?		One day only, either 94 or 96 HB5
6.00	6.00/DE 13/98		<ul style="list-style-type: none"> • One day only, on a vertical pair of 1c Numerals RA-49 • This could also be a doubled 6.30 strike

6.30	6.30/MR 2/96	6.30/FE 16/00	LRD: on a 2c Numeral RA-141
7.00	7.00/FE 9/00	7.00/FE 20/00	<ul style="list-style-type: none"> • Only on FE 9 and FE 17-20 HB5 • For several examples, see STK1-3543
7	7/FE 20/00	7/FE 22/00	<ul style="list-style-type: none"> • Only 3 days • ERD: on a 2c red Numeral STK1-3543 • LRD: on a Map stamp, and a 1c Numeral STK1-3543
7.PM	7.PM/FE 23/00	7.PM/AU 13/00	A Map stamp strike was reported as ?PM/JA 8/00
9.PM	9.PM/FE 29/96	9.PM/JY 6/00	ERD: on a 3c SQ RA-141

- For a small time mark study see RA-49
- Relative abundance reported in HB5: 6.30 = 56.4%, PM = 12.95, 7.PM = 10.1%, 3.30 = 9.3%, 9.PM = 4%, 12NOON = 3.1%, 9.45 = 2.3%, AM = 1.3%, others = 0.7% (based on 1242 strikes)
- Many matched TM pairs/sets are known

Indicia Errors and Indicia of Interest:

Date	Description	Comments/Reference
AU/94	Greyish-green strikes	RA-18
PM/N_ 17/94	Missing month indicia "O" for "NO"	RA-156
PM/MR <u>7/97</u>	Two lazy 7's	HB5
3.30/FE <u>2/98</u>	Year error for 99	On a Map stamp RA-49
6.30/FE <u>19/96</u>	Sideways 9 or 6 in day, year error for 99	On cover with 1899 markings HB5
<u>NOON21/JU 21/99</u>	Inverted time mark	On a Map stamp RA-43
6.30/DE 8/99	No rim lettering for street and Toronto, and no indicia bars	On a 1c Leaf postal card STK1-3539 (see also BNAT367-11)
6.30/JA <u>0/00</u>	Single digit day	HB5
6.30/JA 29/00	No rim lettering for street and Toronto, and no indicia bars	On a 1c Leaf postal card ML102-159 (see also BNAT367-11)
<u>12.NOON/FE 10/00</u>	<u>Small zero in day</u>	<u>On a 2c red Numeral RA-92</u>
<u>9.45/JY 14/00</u>	<u>Sideways 4 in day</u>	<u>HB5</u>

- It is known that strikes lacking indicia bars is a common occurrence, even though the balance of the hammer face and indicia did register

Stamp Issues:	Denominations	Comments/Reference
Large Queen	15c	
Widow Weed	20c	
Small Queen	1/2c, 1c, 2c, 3c, 5c, 6c, 8c, 10c	
Jubilee	1/2c, 1c, 2c, 3c, 5c, 8c, 10c, 20c, 50c, \$1	<ul style="list-style-type: none"> • 1/2c first report partial strike RA-149 • 3c: 1159 OC, 115 C • 10c: first report dated 6:30/JY 19/97 EB-2019 • 50c: first report dated 6:30/?? ??/?? RA-120 • \$1: dated 6:30/DE 17/97 MBJH-2172 • A report on a fake/forged strike on a \$4 in RA-117 with no further explanation

QV Leaf	1/2c,1c,2c,3c,5c,6c,8c,2/3c	5c first report dated 6:30/DE 15/97 RA-158
QV Numeral	1/2c,1c,2cp,2cr,3c,5c,6c,8c,10c,2/3c	10c: first report dated 6:30/AP 13/99 RA-137
1898 Map	Y	210 OC, 38 C
10¢ SD	Y	
Gov't Postal Card	1c,2c	
Jubilee Post Card		first report dated 6:30/FE 4/98 RA-147

fake/forged \$4 Jubilee



6.30/DE 8/99 (no rim lettering or indicia bars)



-/FE 25/96



7.PM/AU 13/00



7.00/FE 9/00



7/FE 20/00



7/FE 22/00



AM/MR 21/94



6:30/DE 17/97



-/FE 25/96

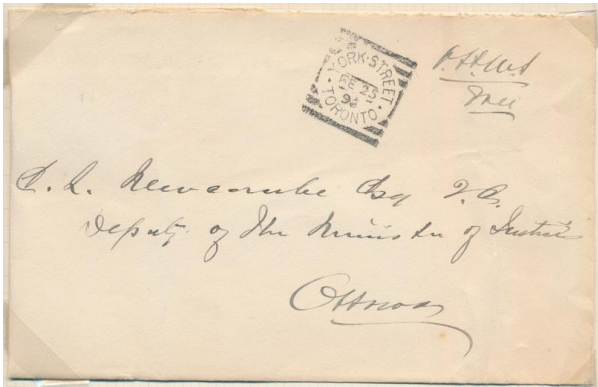

12NOON/AU 2/00



3.30/AU 4/00



6.30/FE 16/00



9.PM/FE 29/96



VIENNA, ONT

Strikes Off-Cover: 148
Strikes On Cover: 46
Rarity Factor (RF): 35



Proof Date and Periods of Use:

Period	Earliest Date	Latest Date	Comments/Reference
Proofed	-/MY 12/94		
1	-/MY 16/94	-/JY 17/00	<ul style="list-style-type: none"> • ERD: on a 3c SQ STK1-3607 • LRD: on a Map stamp cover
2	-/AP 23/02	-/AP 23/03	<ul style="list-style-type: none"> • ERD: HB5 • 5 1902 strikes: dated -/SP 23/02 on a 2c red Numeral cover JHE, -/OC 9/02 on a 2c red Numeral cover STK1-3547, RA-121, -/DE 5/02 on a double weight numeral registered cover (4X 2c and 1c numerals), -/DE 15/02 on a 2c red Numeral cover RLNB2-1886 • LRD: on a 2c red Numeral cover STK1-3547 • A 1905 strike mentioned in HB3 (-/AP 1/05) has not been confirmed

Time Marks/Arrangement: blank, normal date arrangement

Stamp Issues:	Denominations	Comments/Reference
Small Queen	1c,3c,8c	
Jubilee	1c,2c,3c,5c	3c: 20 OC, 0 C
QV Leaf	3c,5c,8c	
QV Numeral	2cp,2cr,3c,2/3c	
1898 Map	Y	12 OC, 3 C
Envelope	1c	
Gov't Postal Card	1c	

-/MY 16/94



-/JY 17/00

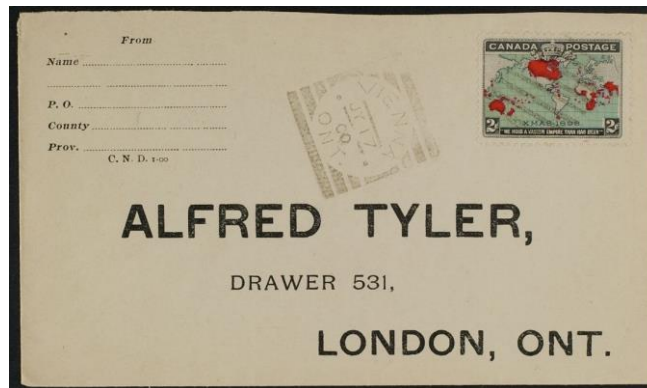

-/SP 23/02

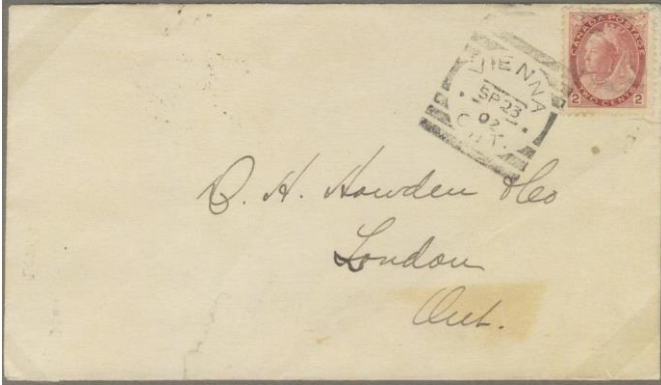

-/AP 23/03



WALLACEBURG, ONT

Strikes Off-Cover: 608

Strikes On Cover: 84

Rarity Factor (RF): 20



Proof Date and Periods of Use:

Period	Earliest Date	Latest Date	Comments/Reference
Proofed	-/AU 23/94		
1	PM/AU 31/94	-/MY 1?/00	<ul style="list-style-type: none"> • ERD: RA-104 • LRD: backstamp receiver on a cover sent MY 19/00 so cannot be lower than MY 19 STK1-3548 • LRD is the only strike with a blank TM

Time Marks/Arrangement: AM/PM, normal date arrangement

- Single blank TM strike known dated -/MY 1?/00 (backstamp receiver STK1-3548)

Indicia Errors and Indicia of Interest:

Date	Description	Comments/Reference
AM/SP 1 ■/94	Solid square slug (spacer?)	RA-8
PM/SP 2?/94	Inverted 4 in year	On a 3c SQ RA-108
?/ED 10/94	Month inverted	RA-37
PM/MR 15/o0	Small zero in year	On a 2c Numeral BNAT291-185
AM/MY 17/o0	Small zero in year	On a 2c red Numeral on piece JHE

Stamp Issues:	Denominations	Comments/Reference
Small Queen	1c,3c,5c,8c,10c	
Jubilee	1c,3c,5c,8c	3c: 57 OC, 7 C 5c first reports dated AM/AU 14/97 and PM/AU 4/97 RA-160 8c first report dated AM/JU 23/97 RA-152
QV Leaf	1c,3c,5c,8c	5c first report dated PM/AP 1/98 RA-158
QV Numeral	1c,2cp,2cr,3c	
1898 Map	Y	18 OC, 11 C
Gov't Postal Card	1c	

PM/AP 14/96 (STK1-3548)

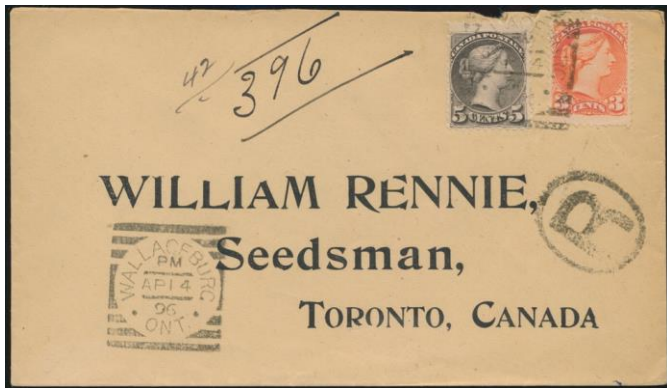

-/MY 17/00



AM/SP 1 ■ /94

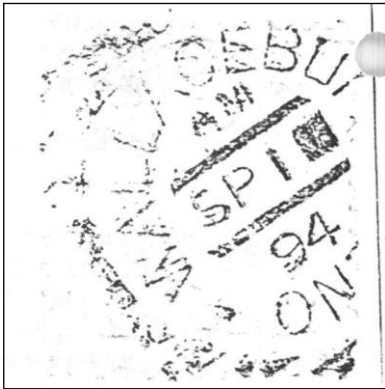

PM/MR 15/00



AM/MY 17/00

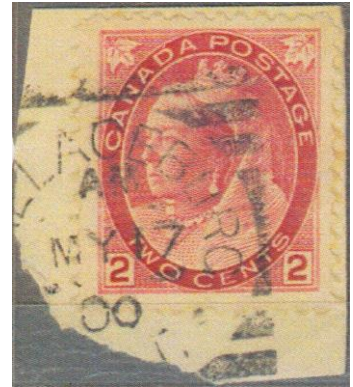

WARWORTH, ONT

Strikes Off-Cover: 302

Strikes On Cover: 66

Rarity Factor (RF): 25



Proof Date and Periods of Use:

Period	Earliest Date	Latest Date	Comments/Reference
Proofed	-/DE 20/93		
1	-/JA 1/94	-/NO 13/00	<ul style="list-style-type: none"> • ERD: backstamp receiver on a SQ cover STK1-3551, RA-16, JHE • Second latest report -/FE 15/00 on a Map stamp cover • LRD: HB5

Time Marks/Arrangement: blank, normal date arrangement

Stamp Issues:	Denominations	Comments/Reference
Small Queen	1c,2c,3c,5c,8c	2c: first report on a registered cover with a 3c Leaf pair dated -/MR 14/98 MBJH-2173, JHE 5c first report dated -/SP 6/97 RA-159
Jubilee	1c,3c	<ul style="list-style-type: none"> • 3c: 23 OC, 2 C • 3c cover dated -/JU 29/97 STK1-3551
QV Leaf	3c,8c	
QV Numeral	2cp,2cr,3c,2/3c,5c	5c first report dated -/SP 11/99 RA-154
1898 Map	Y	20 OC, 8 C
Gov't Postal Card	1c	
Jubilee Post Card	1c	
Letter Card	3c	

-/JA 1/94



-/JU 29/97

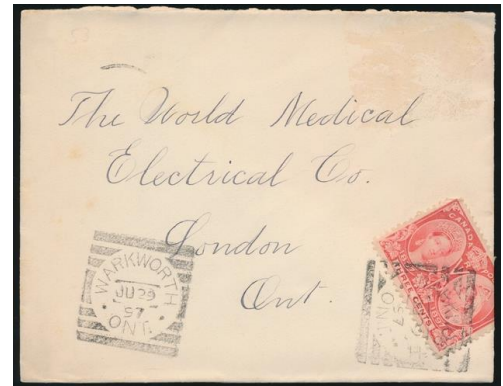

-/MR 14/98



WATERDOWN, ONT

Strikes Off-Cover: 9
Strikes On Cover: 2
Rarity Factor (RF): 130



Proof Date and Documented Strikes:

Strike	Strike Date	Comments/Reference
Proofed	-/FE 26/94	
1	-/-- --/--	A partial and undated strike on a 1c SQ HB5
2	-/JU 21/94	On a 2c SQ STK2-1199, EAMW-366
3	-/JY 4/94	On a 1c QV postal card with a receiver CDS backstamp dated 10/JY 4/94 RA-143
4	-/E 6/--	On a 3c SQ STK2-1188
5	-/DE --/--	On a 3c SQ MBJH-2175
6	-/DE 4/95	On a 3c SQ piece (the 'O' and '9' of 95 are plugged with lint) HB5, EAFE2009-121
7	-/DE 9/95	On a 3c SQ (the 'O' and '9' of 95 are plugged with lint) HB5
8	-/-- 20/96	On a 1c SQ STK2-1189
9	-/MY 20/96	On a 1c SQ MBJH-2174
10	-/MY 20/96	On a 3c SQ HB5
11	-/AP 2/97	On a 1c QV postal card with a Goderich squared circle receiver dated -/AP 3/97 MBJH-2176, STK1-3552

-/JU 21/94

-/E 6/--

-/-- 20/96

-/DE --/--

-/MY 20/96



-/DE 4/95



-/AP 2/97



-/JY ?/94



WATERFORD, ONT

Strikes Off-Cover: 355

Strikes On Cover: 63

Rarity Factor (RF): 25



Proof Date and Periods of Use:

Period	Earliest Date	Latest Date	Comments/Reference
Proofed	-/SP 12/93		
1	-/SP 30/93	-/MY 31/98	<ul style="list-style-type: none"> • ERD: on a 3c SQ STK1-3554 • LRD: on a 1c Jubilee postal card STK1-3553

Time Marks/Arrangement: blank, normal date arrangement

Stamp Issues:	Denominations	Comments/Reference
Small Queen	1c,3c,5c,8c,10c	Many of the strikes on 3c SQ are messy and indistinct 10c first report dated -/DE 2/96 RA-159
Jubilee	1c,3c	3c: 24 OC, 5 C
QV Leaf	3c,8c	
Gov't Postal Card	1c	
Jubilee Post Card	Y	
Letter Card	3c	Dated -/JY 13/96 EB-2019

-/SP 30/93



-/MY 31/98



-/JY 13/96



WATERLOO, ONT

Strikes Off-Cover: 926

Strikes On Cover: 106

Rarity Factor (RF): 15



Proof Date and Periods of Use:

Period	Earliest Date	Latest Date	Comments/Reference
Proofed	-/NO 2/93		
1	-/NO 9/93	-/JY 14/97	<ul style="list-style-type: none"> • ERD: on a card RA-51 • LRD: HB5
2	1899		NUDE ; 3 examples, presumed to be 1899, on Map stamps
3	"AM/MY 9/05"	PM/MY 8/06	<ul style="list-style-type: none"> • 3 strikes • ERD: HB5, RA-70 • LRD: HB5 • The situation needs clarification since a cover dated AM/MY 9/06 (year confirmed with a receiving backstamp) has inking on the Squared Circle that suggests a 05 year (RA-70) • It is too much of a coincidence that this 1906 strike seems to be the same TM and date as the only reported 1905 strike and it is tempting to conclude that the strike reported for 1905 (if it was based on the cover above) is in fact a misread (RA-70) for AM/MY 9/06 • Likely that this revival of the hammer was in 1906 only and that there are only 2 reported strikes dated MY 8 and MY 9, but this needs confirmation
4	AM/AP 1/12	AM/AP 30/12	<ul style="list-style-type: none"> • At least 40 strikes • ERD: on an Admiral post card • LRD: on an Admiral post card • A report of PM/JA 25/13 is actually from 1915 RA-56
5	-/MY 7/14	AM/AU 19/15	<ul style="list-style-type: none"> • At least 21 strikes, with 1915 strikes only in JAN and AU • ERD: only 1914 strike on a 1c Admiral post card, date confirmed by post card correspondence • LRD: on an Admiral post card
6	?/AP 1/17	?/AU 18/17	<ul style="list-style-type: none"> • 4 strikes including AM/AP 7/17 and ?/AU 17/17 • ERD: on an Admiral stamp • LRD: BNAT363-27
7	"MY ??/20"		NUDE strike on a 1c Admiral cover with other postmarks showing MY/20 JHE
8	-/MY 10/21		1 strike, on a 1c Admiral STK2-1187
9	PM/AP 17/22	PM/JUL 28/22	<ul style="list-style-type: none"> • At least 14 strikes, with only one each in AP and JU, the remainder in JUL • ERD: on an Admiral stamp RA-59 • LRD: on an Admiral cover BNAT323-121
10	-/SP 25/63		<ul style="list-style-type: none"> • Philatelic use on first day covers • The hammer when found, bore indicia -/-- --/63 • For an example on 5c First Land Route cover, see BNAT258-217

Time Marks/Arrangement: normal date arrangement

TM	Earliest Date	Latest Date	Comments/Reference
Blank	-/NO 13/93	-/SP 25/63	Blank in Periods 1,2,8,10 and in 1914
AM/PM	AM/MY 9/05	PM/JUL 28/22	<ul style="list-style-type: none"> • Complicated AM/PM TM usage and the list below may be incorrect due to sparse hammer use and the report of few strikes • AM/PM in 1905, 1906, and in 1915 • PM only in 1912 and 1922, however, AM/AP 2/12 on a 2c Edward BNAT486-55, AM/AP 5/12 on an Admiral post card RA-27, and AM/JUL 10/22 reported on a 2c red Numeral RA-115 • AM only in 1917

Indicia Errors and Indicia of Interest:

Date	Description	Comments/Reference
NUDE	No indicia	<ul style="list-style-type: none"> • 3 examples on Map stamps • At least 12 examples on Admiral and War Tax issues (an example on a 1c Admiral and a 1c Admiral cover JHE)
-/AP --/--	Partial nude	On a 1c green Admiral RA-102
XM/ <u>JAN</u> DD/15	Borrowed indicia, 3-letter month	Known on: ?/JAN 18, AM/JAN 20 (on a 2c Admiral STK1-3606), PM/JAN 21, PM/JAN 22 (on a 2c Admiral RA-88), AM&PM/JAN 23, AM&PM/JAN 25 (AM on a 1c Admiral post card STK1-3606), AM/JAN 26, PM/JAN 27
XM/ <u>JUL</u> DD/22	Borrowed indicia, 3-letter month	PM known on JUL 7, 8, 10-14, 28; AM on JUL 10; unknown TM on JUL 15

Stamp Issues:	Denominations	Comments/Reference
Large Queen	15c	
Small Queen	1c,3c,5c,6c,8c,10c	
Jubilee	1c,3c	3c: 40 OC, 3 C
1898 Map	Y	3 OC, 0 C
Edward	1c,2c,5c,10c	10c: dated PM/AP 9/12 STK2-1210
Admiral	Y	Only one example of a free strike dater dispatching strike on Admirals dated AM/AP 16/12 (all other dispatching strikes are combination dater/obliterators) RA-134
10¢ SD	Y	First report dated PM/JUL 13/22 RA-61
Gov't Postal Card	1c	

AM/AP 16/12

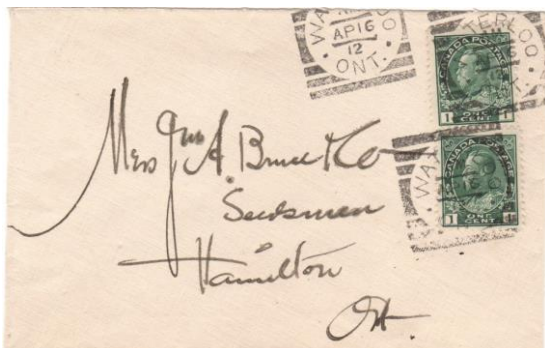

NUDE



AM/JAN 20/15

NUDE

NUDE (1920)

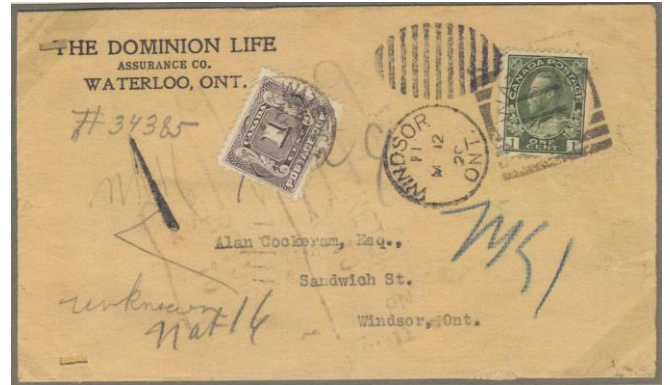

-/SP 25/63

AM/MY 9/06

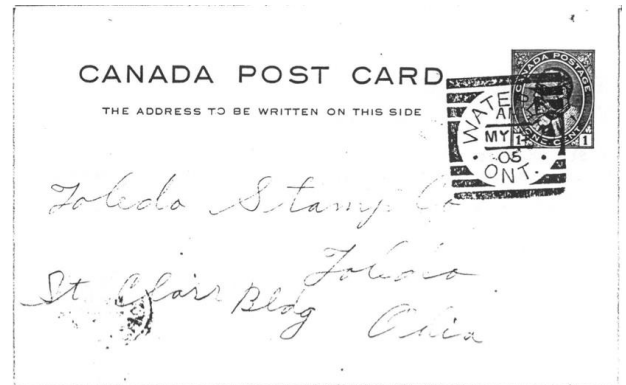
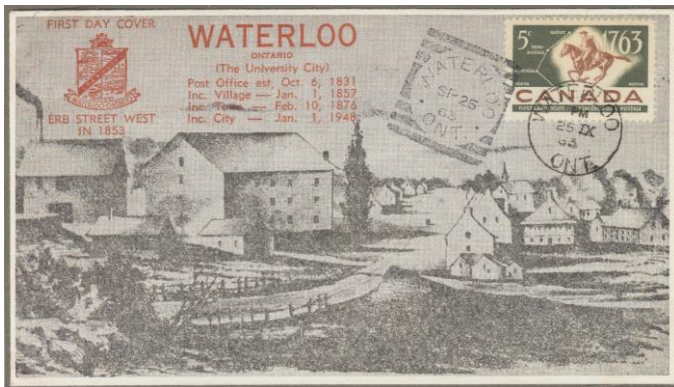

WATFORD, ONT

Strikes Off-Cover: 77
Strikes On Cover: 6
Rarity Factor (RF): 55



Proof Date and Periods of Use:

Period	Earliest Date	Latest Date	Comments/Reference
Proofed	-/FE 13/94		
1	-/FE 16/94	-/DE 2/98	<ul style="list-style-type: none"> • ERD: HB5 • One 1897 strike -/AP 1/97 RA-18 • All reported 1898 strikes are in the period NO 19 to DE 2 • LRD: RA-18
2	-/DE 2/01		Plus 2 others, details not available RA-18
3	-/DE 25/03		One report, receivers on a post card RA-18
4	-/JA 2/05		One report, a backstamp receiver STK1-3555

Time Marks/Arrangement: blank, normal date arrangement

Stamp Issues:	Denominations	Comments/Reference
Small Queen	1c,3c,5c,8c	<ul style="list-style-type: none"> • 1c example: on a pair -/JY 25/95 STK2-1198 • 3c example: -/OC 19/96 on piece STK1-3607 • 5c first report dated -/AP ??/? RA-159
QV Numeral	3c,8c	<ul style="list-style-type: none"> • 8c example: on stamp -/NO 19/98 RA-153

-/JY 25/95



-/OC 19/96



WELLINGTON, ONT

Strikes Off-Cover: 232

Strikes On Cover: 38

Rarity Factor (RF): 30



Proof Date and Periods of Use:

Period	Earliest Date	Latest Date	Comments/Reference
Proofed	-/DE 8/94		
1	-/DE 11/94	00/AP 30/-	<ul style="list-style-type: none"> • ERD: on a 8c SQ RA-119 • Second earliest report dated -/DE 17/94 as a receiver on cover STK1-3557 • LRD: on a 2c red Numeral cover STK1-3558, RA-35 • STK1-3558, and subsequent reports, suggest that not more than 19 strikes are known in 1894-95 (to 95/NO 15/- on a 3c SQ JHE), 6 strikes in 1898 (JA 13, FE 23, MR 7 (on a 3c Leaf JHE), MR 30 (on a 3c Leaf), AP 1 (could be AP 11, on a 3c SQ cover JHE), JU 14), 3 strikes in 1899 (MR 6, AP 15, ?? 10 on a Map stamp), and 2 strikes in 1900 (JA 31 (on a 2c Envelope JHE), AP 30); it is likely that this list would have to be modified as more information becomes available

Time Marks/Arrangement: blank TM

Arrangement	Earliest Date	Latest Date	Comments/Reference
-/MM DD/YY	-/DE 11/94	-/JA 2/95	<ul style="list-style-type: none"> • ERD: on a 8c SQ RA-119 • LRD: on a 3c SQ JHE
YY/MM DD/-	95/JA 22/-	00/AP 30/-	<ul style="list-style-type: none"> • Possibly as early as 95/JA 10/- (HB5, see below under errors) • Earliest non-error use 95/JA 22/- on a 1c QV postal card STK1-3557 • LRD: on a 2c red Numeral cover STK1-3558, RA-35

Indicia Errors and Indicia of Interest:

Date	Description	Comments/Reference
<u>-/AJ 1/59</u>	Month inverted, and year reversed, for JA 1/95	Backstamp on cover RA-118
<u>-/01 AJ/56</u>	Indicia block inverted, for 95/JA 10/-?	HB5
<u>-/81 AJ/56</u>	Indicia block inverted, for 95/JA 18/-	HB5
<u>66/-- --/-</u>	Inverted year, For 99/-- --/-	BNAT305-263, BNAT315-204

Stamp Issues:	Denominations	Comments/Reference
Small Queen	1c,3c,5c,6c,8c	5c first report RA-161 6c: first report dated 95/MY 15/- STK1-3558
Jubilee	1c,3c, 5c	3c: 30 OC, 2 C 5c first report Ra-150
QV Leaf	3c	
QV Numeral	2cp,2cr,3c,8c	8c: first report dated 98/NO 22/- RA-127
1898 Map	Y	<ul style="list-style-type: none"> • 1 OC, 2 C • Off-cover stamp dated 99/?? 10/- (RA-124) • Covers dated 99/JA ??/- (Maresch Mail Sale Dec 1998, Lot #3519), and 99/JY 18/-
Envelope	2c,3c	
Gov't Postal Card	1c	

00/AP 30/-



95/JA 22/-

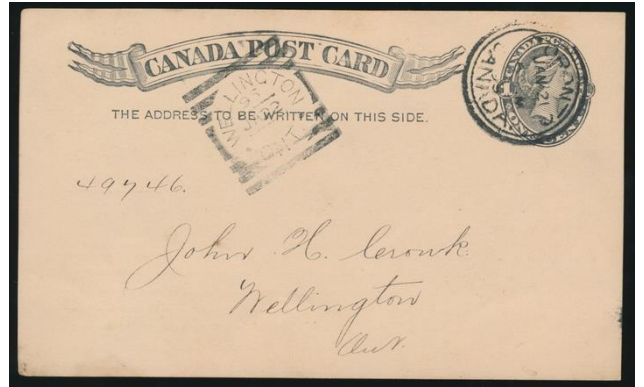

99/?? 10/-

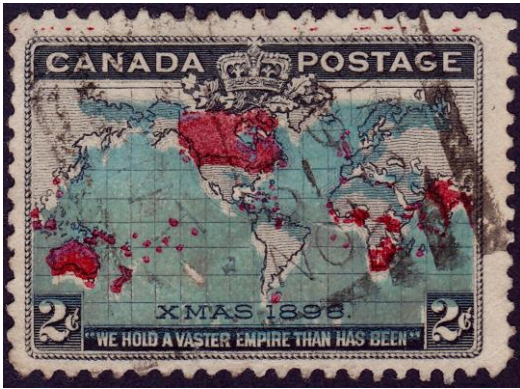

-/JA 2/95



95/MY 15/-



95/NO 15/-



WESTON, ONT

Strikes Off-Cover: 144

Strikes On Cover: 62

Rarity Factor (RF): 35



Proof Date and Periods of Use:

Period	Earliest Date	Latest Date	Comments/Reference
Proofed	-/AU 19/93		
1	-/AU 26/93	-/FE 09/03	<ul style="list-style-type: none"> • ERD: on a 3c SQ RA-142 • Second earliest strike on a 3c SQ cover dated -/AU 31/93 STK1-3560 • Two reports in 94 (-/FE 18/94, and -/AP 13/94 (on a 1c SQ cover JHE)) and one report in 95 (-/OC 9/95) HB5 • LRD: backstamp on cover STK1-3562

Time Marks/Arrangement: blank, normal date arrangement

Indicia Errors and Indicia of Interest:

Date	Description	Comments/Reference
-/MY 19/--	Year absent	On a 3c SQ RA-101
-/SP DD/AU	AU slug in year slot	Believed to be 96, from SP 2 to SP 30 HB5, BNAT318-290, JHE
-/AP 29/99	Brown ink cancel	On cover HB5
-/MY 1/99	Brown ink cancel	Reported as a "brownish strike" on a Map stamp cover ML206-40, but this is questionable
-/FE <u>09</u> /03	Zero spacer in day	HB5

Stamp Issues:	Denominations	Comments/Reference
Small Queen	1c,3c,5c,8c,10c	
Jubilee	1c,3c	<ul style="list-style-type: none"> • 3c: 15 OC, 1 C • Cover dated -/JY 7/97 RA-78
QV Leaf	3c	
QV Numeral	1c,2cp,2cr,3c,5c	5c first report dated -/MR 21/00 RA-150
1898 Map	Y	<ul style="list-style-type: none"> • 1 OC, 2 C • Off-Cover strike reported in HB5 but no documented report in philatelic literature before or since
Gov't Postal Card	1c,2c	

-/AU 31/93



-/FE 09/03

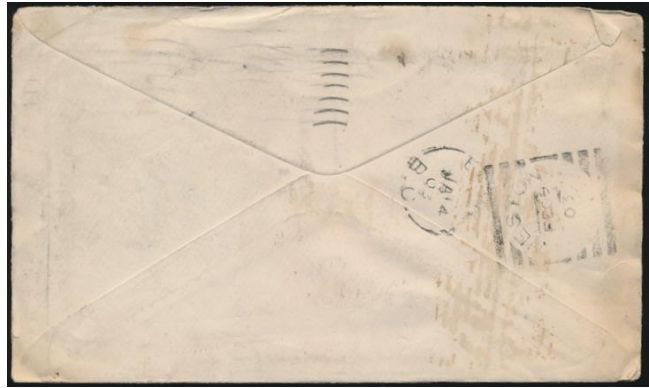

-/MY 1/99



-/SP 30/AU



-/AU 26/93



WHITBY, ONT

Strikes Off-Cover: 255
Strikes On Cover: 35
Rarity Factor (RF): 30



Proof Date and Periods of Use:

Period	Earliest Date	Latest Date	Comments/Reference
Proofed	AM/DE 28/93		
1	-/JA 2/94	-/AU 2/94	<ul style="list-style-type: none"> • ERD: on a 3c SQ STK1-3606 • LRD: on a postcard RA-118, RA-119 • Known in JA, MR, AP (RA-161), MY, JU
2	-/SP 27/99	-/MR 31/00	<ul style="list-style-type: none"> • ERD: HB5; LRD: BNAT294-270 • Known in every month SP-MR
3	-/FE 12/04		One strike on cover HB5

Time Marks/Arrangement: blank, normal date arrangement

Indicia Errors and Indicia of Interest:

Date	Description	Comments/Reference
-/NO 0X/99	Zero spacer in day	Known on 01 (on a Map stamp), 02, 03 (on a Map stamp), 07 (on Map stamp cover RA-112), -/NO 08/99 (on two different Map stamps RA-97, EB-2019)

Stamp Issues:	Denominations	Comments/Reference
Small Queen	1/2c, 1c, 3c	
QV Numeral	1c, 2cr	
Jubilee	5c	First report dated -/DE 15/99 RA-124
1898 Map	Y	30 OC, 3 C
Gov't Postal Card	1c	

-/JA 2/94



-/DE 15/99



-/NO 08/99



WIARTON, ONT

Strikes Off-Cover: 57
Strikes On Cover: 10
Rarity Factor (RF): 60



Proof Date and Periods of Use:

Period	Earliest Date	Latest Date	Comments/Reference
Proofed	-/AP 6/94		
1	-/AP 16/94	-/AU 6/95	<ul style="list-style-type: none"> • ERD: HB5 • Second latest strike -/FE 13/95 RA-137 • LRD: RA-45
2	-/JA 23/99	-/MR 4/99	<ul style="list-style-type: none"> • ERD: on a Map stamp • LRD: on a 2c purple Numeral RA-103 • 6 strikes in period
3	-/?P 12/??	-/?U ?/00	One strike each on 2c red Numeral (issued Aug 1899) and 1c Numeral HB5

Time Marks/Arrangement: blank, normal date arrangement

Indicia Errors and Indicia of Interest:

Date	Description	Comments/Reference
-/JU 1/ <u>49</u>	Year reversed for 94	Known corrected -/JU 1/94 HB5
-/JU 2/ <u>49</u>	Year reversed for 94	RA-161
-/JU 7/ <u>49</u>	Year reversed for 94	On a 1c QV postal card JHE, RA-109
-/JU 8/<u>49</u>	Year reversed for 94	On a 3c SQ STK1-3565
-/JU 9/ <u>94</u>	Inverted 4 in year	RA-43
<u>46</u> /JU 16/-	Inverted year in TM slot and blank year	On a 8c SQ RA-108

Stamp Issues:	Denominations	Comments/Reference
Small Queen	3c,8c	
QV Numeral	1c,2cr	
1898 Map	Y	<ul style="list-style-type: none"> • 4 OC, 0 C • Off-cover stamps dated -/? 25/--, -/JA ?/99, -/JA 23/99, -/JA 24/99
Gov't Postal Card	1c	

-/JU 8/49



-/JA 23/99



-/MY 3/94 (STK1-3566)

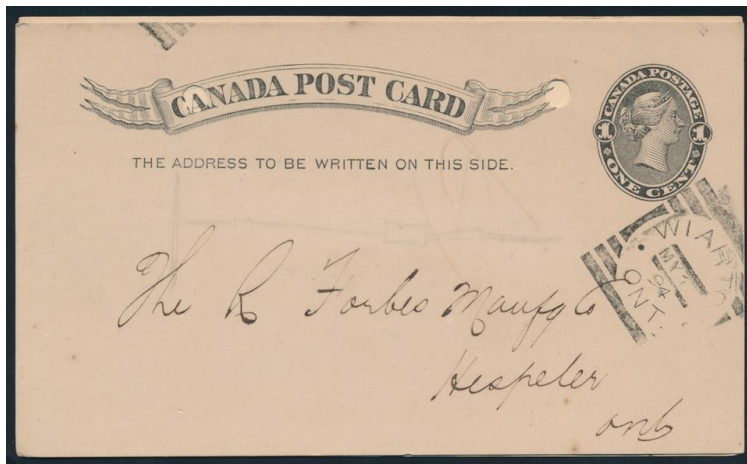

WILLIAMSTOWN, ONT

Strikes Off-Cover: 202

Strikes On Cover: 52

Rarity Factor (RF): 30



Proof Date and Periods of Use:

Period	Earliest Date	Latest Date	Comments/Reference
Proofed	-/AU 21/93		
1	-/SP 2/93	-/JY 18/00	ERD: HB5; LRD: HB5

Time Marks/Arrangement: blank, normal date arrangement

Indicia Errors and Indicia of Interest:

Date	Description	Comments/Reference
-/7 9/93	Quaker date for 7 SP	HB5

Stamp Issues:	Denominations	Comments/Reference
Small Queen	1c,2c,3c,5c,8c	
Jubilee	1c,3c,5c,8c	3c: 14 OC, 2 C 8c: first report dated -/JU 28/97 RA-153
QV Leaf	2c,3c,8c	
QV Numeral	1c,2cp,3c,6c,8c	
1898 Map	Y	3 OC, 7 C
Gov't Postal Card	1c	

-/DE 19/98 (STK1-3567)



-/JA 25/99 (STK1-3568)



-/FE 24/96 (STK2-1187)



WINDSOR, ONT

Strikes Off-Cover: 3267

Strikes On Cover: 297

Rarity Factor (RF): 7.5



Proof Date and Periods of Use:

Period	Earliest Date	Latest Date	Comments/Reference
Proofed	Unknown		Estimated proofing date SP 6/93 since proof book mutilated on that date
1	AM/SP 27/93	PM/NO 13/99	<ul style="list-style-type: none"> • ERD: 2 examples on 3c SQ's STK1-3569, RA-109, and a transit strike on a card STK1-3570 • PM/SP 27/93 also known on a 3c SQ STK2-1190 • LRD: on a pair of 1c Numerals RA-52

Time Marks/Arrangement: AM/PM, normal date arrangement

• Ratio PM/AM = 6.2:1 (based on 482 strikes)

• Many matched AM/PM pairs known, including on two 3c Jubilee covers **AU 7/97** STK1-3570

Indicia Errors and Indicia of Interest:

Date	Description	Comments/Reference
PM/NO 22/92	Inverted 2 in year	95 intended? HB5
OC/3 PM/93	Inverted month in top slot, inverted 3 PM in middle slot	Two examples on a 1c SQ and 3c SQ STK1-3569, JHE
PM/FE 14/94	Inverted PM	On a 1c SQ RA-93
AM/SP 01/94	Zero spacer in day	HB5
PM/SP 01/94	Zero spacer in day, or inverted '10'	On a 1c SQ STK1-3569, JHE
PM/OC 29/94	Inverted PM	HB5
PM/NO 20/94	Inverted PM	RA-39
PM/MR 21/95	Inverted PM	On 3c SQ RLHD2-1021
PM/AP 25/95	Inverted day	HB5
PM/JU 22/95	Inverted day	On a 3c SQ on piece STK1-3571
PM/23 JY/95	Inverted day, and day precedes month	HB5
PM/24 JY/95	Day precedes month	HB5
PM/SP 25/95	Inverted day	On a 3c SQ STK1-3569
AM/OC 25/??	Inverted day, year could be 95 or 97	RA-88
PM/JA 17/96	Inverted PM	On 3c SQ RLHD2-1021
AM/SP 22/96	Inverted day	On a 1c + 2c SQ cover STK1-3571
?/SP 25/96	Inverted day	RA-150
PM/JY 24/97	Inverted PM	BNAT291-196
AM/JY 26/97	Inverted AM	HB5
PM/AU 23/97	Inverted day	HB5
PM/OC 24/97	Inverted PM	HB5

<u>PM/</u> JA 15/98	Inverted PM	RA-109
PM/ <u>MY</u> 4/98	Inverted day	On a 3c Leaf STK1-3569, JHE
<u>PM/</u> AP 17/98	Inverted PM	HB5
PM/ <u>MY</u> 4/98	Inverted day	HB5
<u>PM/</u> JY 2/98	Inverted PM	HB5
<u>PM/</u> JY 4/98	Inverted PM	HB5
<u>SP/</u> AM 1/98	Month and AM switched spots	HB5
<u>SP/</u> PM 1/98	Month and PM switched spots	On a 3c Numeral BNAT222-97
<u>SP/</u> AM 2/??	Month and AM switched spots	HB5

Stamp Issues:	Denominations	Comments/Reference
Large Queen	15c	
Widow Weed	20c	
Small Queen	1/2c, 1c, 2c, 3c, 5c, 6c, 8c, 10c	
Jubilee	1c, 2c, 3c, 5c	3c: 426 OC, 33 C
QV Leaf	1/2c, 1c, 3c, 5c, 6c, 8c	6c first report dated PM/MY 28/98 RA-158
QV Numeral	1c, 3c	
1898 Map		<ul style="list-style-type: none"> • 0 OC, 0 C • Unique strike dated PM/MR 13/99 RA-109 is a error of reporting and is actually a LINDSAY/ONT strike RA-140 • See scan from JHE with erroneous caption
Envelope	3c	
Gov't Postal Card	1c, 2c	
Jubilee Post Card	Y	
Letter Card	3c	

AM/SP 27/93



PM/SP 27/93



OC/3 PM/93



AM & PM/AU 7/97



"WINDSOR PM/MR 13/99"



WINGHAM, ONT, STATE 1

Strikes Off-Cover: 9
 Strikes On Cover: 3
 Rarity Factor (RF): 130



Proof Date and Documented Strikes:

Strike	Strike Date	Comments/Reference
Proofed	-/JY 21/93	<ul style="list-style-type: none"> • State 1 is as originally issued with thick top and bottom bars • State 1 and 2 are clearly separated by date
1	-/JY 26/93	On a 3c SQ
2	-/JY 27/93	On a 3c SQ HB5
3	-/A? ?2/93	On a 3c SQ
4	-/AU 5/93	On a 3c SQ
5	-/A? 6/9?	On a 3c SQ MBJH-2180, JHE
6	-/AU 2/93	On a 1c QV postal card STK1-3572, STK2-1191
7	-/AU 14/93	On a 3c SQ cover MBJH-2178 (erroneously listed as Schrieber State 1), JHE
8	-/AU 14/93	On a 3c SQ piece
9	-/AU 2?/9?	On a 3c SQ cover MBJH-2179 (erroneously listed as Schrieber State 1), JHE
10	-/AU 22/93	On a 3c SQ HB5

-/A? 6/9?



-/AU 14/93



-/AU 2/93

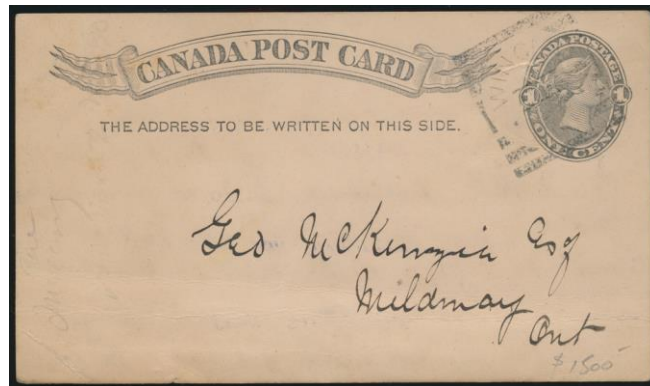

-/AU 2?/9?

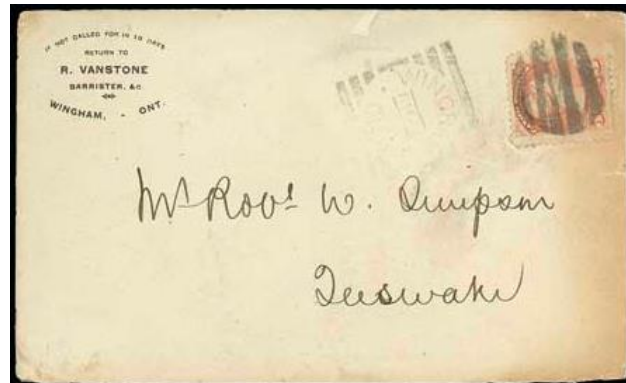

WINGHAM, ONT, STATE 2

Strikes Off-Cover: 784

Strikes On Cover: 201

Rarity Factor (RF): 15



Proof Date and Periods of Use:

Period	Earliest Date	Latest Date	Comments/Reference
Proofed	Not applicable		<ul style="list-style-type: none"> • Sometime after AU 22/93, the hammer was modified locally producing State 2 with thin top and bottom bars • State 1 and 2 are clearly separated by date
1	-/SP 21/93	-/SP 29/02	<ul style="list-style-type: none"> • ERD: cut square STK1-3604 • LRD: on a 2c red Numeral cover STK1-3573

Time Marks/Arrangement: blank, normal date arrangement

Indicia Errors and Indicia of Interest:

Date	Description	Comments/Reference
<u>-/JA 29/9</u>	Single digit year	Backstamp on a cover STK1-3573, unknown year
<u>-/AU 18/9</u>	Single digit year	Unknown year RA-120
<u>-/OC 4/9</u>	Single digit year	Backstamp on a cover STK1-3573, unknown year
<u>-/ED 1/93</u>	Inverted month	RA-101
<u>-/? --/56</u>	Year error	Believed to be 1895 BNAT314-186
<u>-/FE 9/6</u>	Single digit year	On covers with 1896 markings BNAT254-106
<u>-/FE 29/9</u>	Single digit year	<ul style="list-style-type: none"> • Backstamp on a cover STK1-3573 • Leap year in 1896
<u>-/MR 16/9</u>	Single digit year	On a Map stamp cover
<u>-/DE 1/95</u>	Inverted month	RA-161
<u>-/MR 30/6</u>	Single digit year	On covers with 1896 markings HB5
<u>-/AU 10/9</u>	Single digit year	On cover with 1897 marking RA-119
<u>-/AU 11/9</u>	Single digit year	Backstamp on cover RA-155
<u>-/AU 14/9</u>	Single digit year	On a 3c Jubilee (issued JU/97) RA-115
<u>-/DE 18/9</u>	Single digit year	On cover with 1897 marking STK1-3573
<u>-/NO 2/96</u>	Inverted 6 in year for '99'	On a stamp issued in 1899 RA-106
<u>-/NO 8/9</u>	Single digit year	On a Map stamp so year 99 (NO 3 Map stamp cover has 2 digit year)
<u>-/MM DD/10</u>	Year is reversed	<ul style="list-style-type: none"> • All on Numeral issues and covers that show other 1901 markings • Known from MR 12 to MY 28 (example on a 1c Numeral piece -/MR 15/10 JHE) • -/AP 9/01 and -/MY 18/01 read correctly BNAT314-186, but -/MY 18/10 is also known on a 2c Numeral RA-140
<u>-/NOV DD/01</u>	Borrowed indicia, 3-letter month	HB5

Stamp Issues:	Denominations	Comments/Reference
Small Queen	3c,8c	
Jubilee	1c,2c,3c	3c: 65 OC, 10 C
QV Leaf	1/2c,1c,2c,3c,8c	1/2c first report dated -/FE 23/98 RA-149 1c: first report dated -/NO 10/99 RA-146 2c: first report dated -/MR 2/99 RA-120
QV Numeral	1/2c,1c,2cp,2cr,3c,8c,2/3c	
1898 Map	Y	43 OC, 18 C
Envelope	2c,3c	3c first report dated -/DE 2/96 RA-158
Gov't Postal Card	1c	
Jubilee Post Card	Y	First report dated -/SP 2/97 EB-2019
Letter Card	1c,2c	1c first report RA-155

-/SP 21/93



-/SP 29/02



-/MR 15/10



-/SP 2/97



-/MR 16/9



WINONA, ONT

Strikes Off-Cover: 262
Strikes On Cover: 142
Rarity Factor (RF): 25



Proof Date and Periods of Use:

Period	Earliest Date	Latest Date	Comments/Reference
Proofed	-/FE 9/95		
1	-/FE 25/95	-/AU 9/01	<ul style="list-style-type: none"> • ERD: HB5, BNAT299-102 (reported erroneously as 1893) • LRD: on a 2c red Numeral RA-153

Time Marks/Arrangement: blank, normal date arrangement

Indicia Errors and Indicia of Interest:

Date	Description	Comments/Reference
-/FEE 18/99	Month error	<ul style="list-style-type: none"> • On a 1c Leaf postal card RA-135 • Likely a doubled strike rather than a month error

Stamp Issues:	Denominations	Comments/Reference
Small Queen	1c,3c,5c,8c	8c: first report is a backstamp on registered cover dated -/AP 14/97 RA-113
Jubilee	1c,2c,3c,5c	<ul style="list-style-type: none"> • 3c: 19 OC, 2 C • Cover dated -/JY 19/97 RLNT-772 • 2c First report dated -/JA 10/01 RA-152 • 5c first report dated -/SP 21/97 RA-160
QV Leaf	1c,3c,5c,6c	5c: first report dated -/SP 5/99 RA-149 6c: first report dated -/AU 26/98 EB-2019, RA-138
QV Numeral	1c,2cp,2cr,3c	
1898 Map	Y	<ul style="list-style-type: none"> • 9 OC, 6 C • Cover example -/AP 1/99 on an ED Smith illustrated cover often seen from this town
Gov't Postal Card	1c	
Jubilee Post Card	Y	

-/AP 14/99 (ED Smith cover)

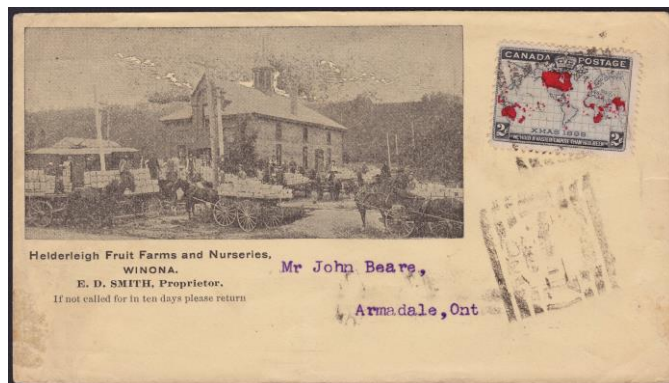

-/FEE 18/99



-/AP 14/97



WOODSTOCK, ONT

Strikes Off-Cover: 566

Strikes On Cover: 74

Rarity Factor (RF): 20



Proof Date and Periods of Use:

Period	Earliest Date	Latest Date	Comments/Reference
Proofed	-/MR 9/94		
1	-/MR 10/94	-/OC 28/95	<ul style="list-style-type: none"> • ERD: on a 1c QV postal card STK1-3576, RA-43 • LRD: RA-74
2	-/AP 5/98	-/AP 30/98	<ul style="list-style-type: none"> • ERD: on a 1c QV postal card STK1-3576 • Note the '8' of '98' is still present (see error table below) • LRD: HB5
3	NUDE		<ul style="list-style-type: none"> • 1 example, nude strike on Map stamp • Refer to article by Aaron Gulliver RA-154

Time Marks/Arrangement: blank, normal date arrangement

Indicia Errors and Indicia of Interest:

Date	Description	Comments/Reference
-/00 10/94	Numerals '00' for OC	On a post card from Germany STK1-3575, RA-108
-/AP DD/ <u>9</u>	Year digit 8 for '98' very faint or missing	<ul style="list-style-type: none"> • Known on AP 8 on a 1c QV postal card STK1-3576, AP 9 on a 3c Leaf cover STK1-3575 and a 1c QV postal card STK1-3576, AP 1? on a 3c Leaf cover JHE, AP 11, AP 12 on a 1c Leaf postal card, two 1c QV postal cards STK1-3575 & STK1-3576, and a 3c Leaf STK1-3604, AP 14 on a Leaf issue • Strike on a post card on AP 15/98 reported to be 'faulty 8'
NUDE	Strike without indicia	On a Map stamp HB5

Stamp Issues:	Denominations	Comments/Reference
Small Queen	½c,1c,2c,3c,5c,8c	1/2c and 2c first reported RA-154
QV Leaf	1c,3c	
QV Numeral	2c	
1898 Map	Y	1 OC, 0 C; see Aaron Gulliver article in RA-154 for detailed study of Woodstock late use
Envelope	3c	
Gov't Postal Card	1c	
Jubilee Post Card		first report dated -/AP 12/9 RA-146

-/MR 10/94



-/AP 5/98



-/AP 12/9



-/00 10/94



WOODVILLE, ONT

Strikes Off-Cover: 131

Strikes On Cover: 17

Rarity Factor (RF): 40



Proof Date and Periods of Use:

Period	Earliest Date	Latest Date	Comments/Reference
Proofed	-/OC 16/93		
1	-/OC 20/93	-/AP 13/95	<ul style="list-style-type: none"> • ERD: HB5 • LRD: on a 1c QV postal card STK1-3578
2	-/?? 2/??	-/JA 3/99	<ul style="list-style-type: none"> • 2 strikes on Map stamps • ERD: Weeda Stamps Bidboard #1847, Lot #43 • LRD: RA-110
3	-/JA 7/01	-/AP 27/01	<ul style="list-style-type: none"> • 10 strikes HB5 • Other known strikes RA-92: JA 11, JA 23, FE 13 on a 2c red Numeral JHE, FE 18, MR 18, MR 20 on a 2c red Numeral JHE, MR 22, AP 16 on a 2c red Numeral STK1-3578, AP 27
4	-/FE 3/02		Weak strike on a 2c red Numeral piece STK1-3577
5	-/MR 20/04	-/MY 20/04	<ul style="list-style-type: none"> • ERD: HB5 • LRD: weak strike on a pair of 1c Edwards on cover STK1-3606 • Possible that these are the same strikes?
6	-/DE 24/15		One strike on an Admiral cover BNAT337-187

Time Marks/Arrangement: blank, normal date arrangement

Stamp Issues:	Denominations	Comments/Reference
Small Queen	1c,3c,8c	
QV Numeral	2cr,5c	
1898 Map	Y	<ul style="list-style-type: none"> • 2 OC, 0 C • Off-cover stamps dated -/JA 3/99 RA-110, and -/?? 2/?? WB1847-43
Edward	1c	
Admiral	Y	
Gov't Postal Card	1c	

Indicia Errors and Indicia of Interest:

Date	Description	Comments/Reference
-/AU 13/94	Inverted Month and Day	On a 3c SQ issue, RA-147

-/AP 13/95

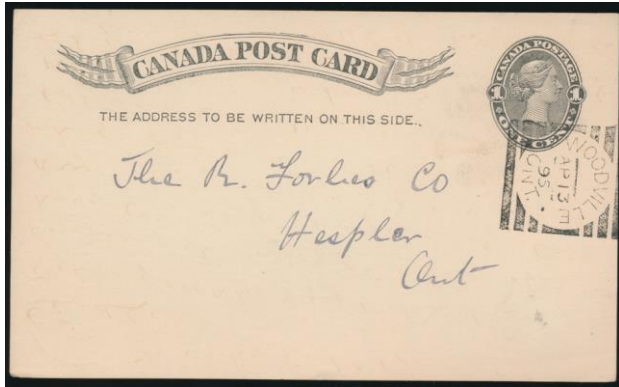

-/JA 3/99

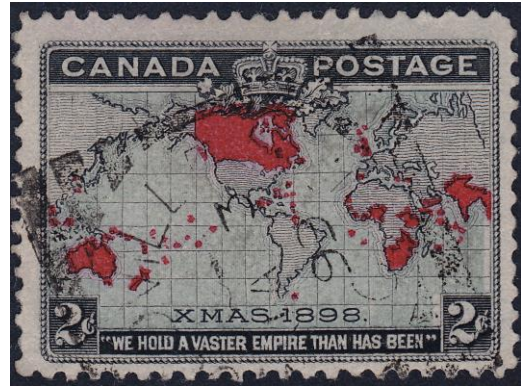

-/FE 3/02



-/MY 20/04



-/DE 24/15

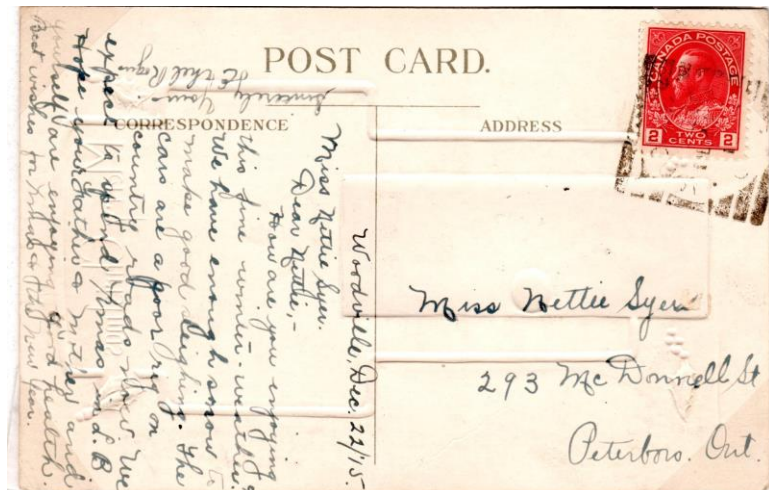

WOOLER, ONT

Strikes Off-Cover: 124

Strikes On Cover: 108

Rarity Factor (RF): 35

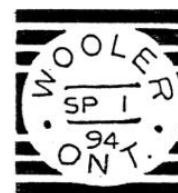

Proof Date and Periods of Use:

Period	Earliest Date	Latest Date	Comments/Reference
Proofed	-/SP 1/94		
1	-/SP 24/94	-/AU 12/12	<ul style="list-style-type: none"> • ERD: BNAT251-12 • LRD: receiver backstamp on cover STK1-3581 • Only two strikes in 1901 (-/AP 20/01); (-/OC 7/01) RA-152 • HB5 reports no strikes in 1902, but subsequently two 1902 reports, dated -/JA 3/02 on a 2c envelope STK1-3581, and -/OC 12/02 RA-108, have appeared

Time Marks/Arrangement: blank, normal date arrangement

Indicia Errors and Indicia of Interest:

Date	Description	Comments/Reference
-/FE 15/99	Inverted 5 in day	HB5
-/ <u>JUL</u> DD/YY	Borrowed indicia, 3-letter month	Known in 1904, 1905 (JUL 7/05 on a 1c Edward postal card STK1-3580), 1907 (JUL 24/07 RA-101), 1908 (JUL 30/08 on a 1c Quebec Tercentenary STK1-3581), 1909 (JUL 23/09 on a 1c Edward post card STK1-3581), 1911 and 1912
-/JUL 14/ <u>0</u>	Single digit year	On cover with 1904 markings HB5
-/JUL 18/<u>0</u>	Single digit year	On 1c Edward postal card with 1904 markings STK1-3581, JHE
-/JU or JUL <u>0</u> D/12	Zero spacer in day	Known on JU 01, JUL 05, JUL 08 RA-31, RA-101

Stamp Issues:	Denominations	Comments/Reference
Small Queen	1c,3c,8c	
Jubilee	1c,3c	3c: 14 OC, 0 C 1c first report dated -/AU 17/97 RA-157
QV Leaf	1c,3c,8c	
QV Numeral	1c,2cp,2cr,3c,2/3c	2cr first report dated -/MR 24/03 RA-149
1898 Map	Y	16 OC, 5 C
Edward	1c,2c	
Que Tercentenary	1c	On a post card dated -/JUL 30/08 STK1-3581
Admiral	Y	
Envelope	2c	
Gov't Postal Card	1c	
Other		On a Certificate of Issue of a Post Office Money Order dated -/AP 8/09 RA-129

-/JUL 18/0



-/JA 3/02

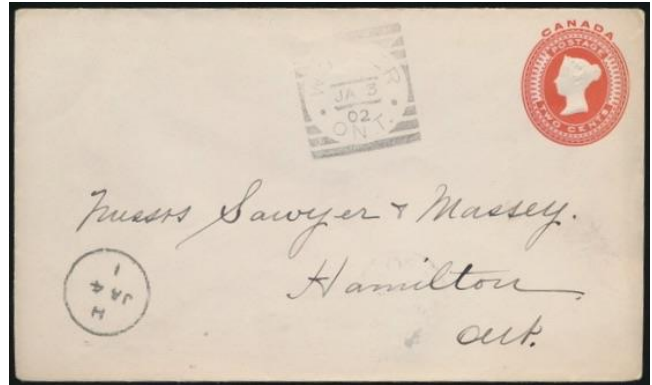

-/AU 12/12

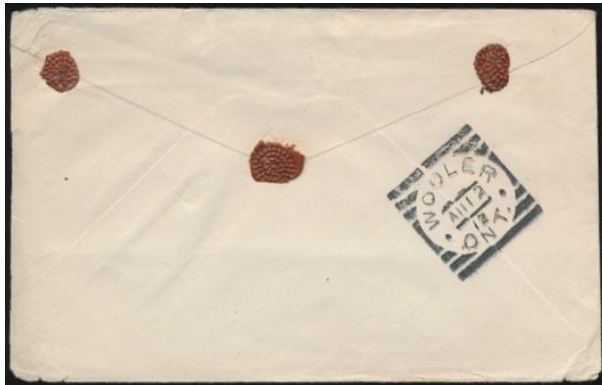

-/JUL 30/08

