

4.7 ASSINIBOIA

ESTEVAN, ASSA

Strikes Off-Cover: 38

Strikes On Cover: 9

Rarity Factor (RF): 70



Proof Date and Periods of Use:

Period	Earliest Date	Latest Date	Comments/Reference
Proofed	-/JA 16/95		
1	-/FE 11/95	-/OC 21/95	<ul style="list-style-type: none"> • ERD: on a 3c SQ RA-55, RLB2-1908 • LRD: on a 1c QV postal card MBJH-2195, JHE • Other strikes in this period: -/MR 18/95, -/JY 5/95 (on a 3c SQ) RA-148, -/AU 16/95 (on a 3c SQ), -/SP ?/95, -/SP 4/95 (on a 3c SQ; could also be year 96), and -/OC 6/95 (on a 3c SQ) HB5
2	-/JA 5/96		<ul style="list-style-type: none"> • ERD RA-159; addt'l strike dated -/FE 27/96 on 3c SQ RA-101, RLHD2-1054 • A strike dated -/SP 4/9(5 or 6) on a 3c SQ has been reported
3	-/FE 8/97	-/MY 16/99	<ul style="list-style-type: none"> • ERD: on a 3c SQ cover • LRD: free strike on a 2c purple Numeral cover RA-103
4	-/JA 26/01	-/MY 15/03	<ul style="list-style-type: none"> • ERD: backstamp on registered cover with 3X 2c Numerals +1c Numeral • LRD: on a 2c red Numeral STK1-3666 • 7 strikes including -/SP 22/01, -/AP 6/02 (backstamp on a 1c + 2c Numeral cover STK1-3666), -/MY 5/02 (on a 2c red Numeral cover), -/SP 29/02 (backstamp on a registered cover with a 5c + 2c red Numeral STK2-1081), and -/MR 23/03

- HB5 reports no strikes in 1896, however, with the first 1896 report, it is possible that Periods 1-4 are actually one single period of 8 years of sparse hammer use
- Indistinct or messy strikes are normal

Time Marks/Arrangement: blank, normal date arrangement

Indicia Errors and Indicia of Interest:

Date	Description	Comments/Reference
-/FE 15/99	Inverted 5 in day	On a 2c purple Numeral

Stamp Issues:	Denominations	Comments/Reference
Small Queen	1c,3c,8c	
Jubilee	1c,3c	<ul style="list-style-type: none"> • 1c: first report dated -/NO 15/97 • 3c: 3 OC, 0 C • Strikes are dated -/JU 27/97, -/AU 31/97 MBJH-2196, -/DE 30/97
QV Numeral	1c,2cp,2cr,3c,5c	<ul style="list-style-type: none"> • 1c: on a registered cover with 3X 2c red Numerals dated -/AP 8/02 • 5c: backstamp dated -/SP 29/02 on a registered cover with a 2c red Numeral MBJH-2197, STK2-1081
QV Leaf	3c	3c cover dated -/FE 25/98
1898 Map	Y	<ul style="list-style-type: none"> • 2 OC, 0 C • Both are partial strikes, one undated (RA-47), and one dated -/M- --/--
Gov't Postal Card	1c	

-/OC 21/95



-/MY 15/03



-/JU 27/97



-/M- --/--



-/SP 29/02

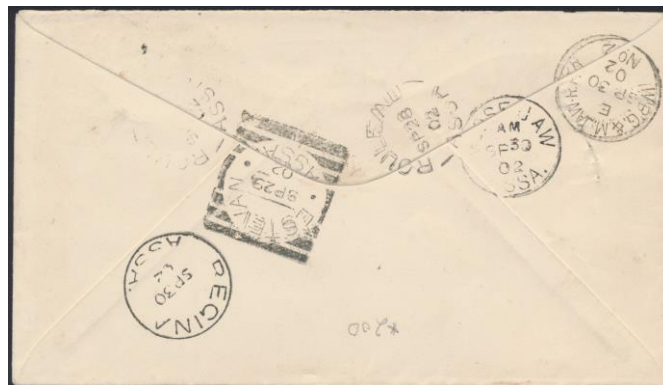

GRENFELL, ASSA

Strikes Off-Cover: 218

Strikes On Cover: 14

Rarity Factor (RF): 35



Proof Date and Periods of Use:

Period	Earliest Date	Latest Date	Comments/Reference
Proofed	-/JA 29/95		
1	-/FE 7/95	-/MY 2/00	<ul style="list-style-type: none"> • ERD: on a 1c QV postal card MBJH-2263, STK1-3668, JHE • LRD: on a 2X 1c Numeral cover STK1-3667, RA-121 • HB3 mentions a -/NO 9/03 strike which is unconfirmed

Time Marks/Arrangement: blank, normal date arrangement

Stamp Issues:	Denominations	Comments/Reference
Large Queen	15c	
Widow Weed	20c,50c	
Small Queen	1/2c,1c,2c,3c,5c,6c,8c	
Jubilee	3c,10c	3c: 2 OC, 0 C
QV Leaf	5c	
QV Numeral	1c,2cp,3c	
1898 Map	Y	4 OC, 0 C
Gov't Postal Card	1c	

-/FE 7/95

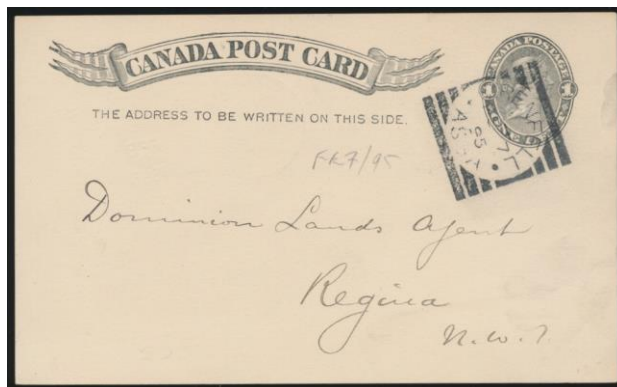

-/MY 2/00

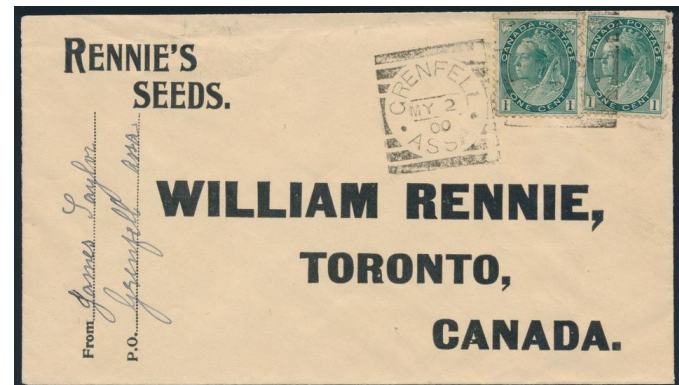

-/AP 2/99



MAPLE CREEK, ASSA

Strikes Off-Cover: 277

Strikes On Cover: 55

Rarity Factor (RF): 25



Proof Date and Periods of Use:

Period	Earliest Date	Latest Date	Comments/Reference
Proofed	-/AU 23/93		
1	-/OC 9/93	-/DE 1/94	<ul style="list-style-type: none"> • ERD: on a 1c QV postal card STK1-3670 • Second earliest date -/OC 23/93 on a 3c SQ + 2X1c SQ cover STK1-3669 • LRD: HB5
2	-/MY 3/95	-/JY 26/95	<ul style="list-style-type: none"> • ERD: on a 5c SQ cover STK1-3669 • LRD: on a 3c SQ cover
3	-/OC 21/96	-/SP 2/99	<ul style="list-style-type: none"> • ERD: RA-97 • LRD: HB5 • Note that a -/DE 22/99 strike is reported on a Map stamp, but the date is questionable: could be DE 20 (JH1983-775, RLRW-613, ML206-40), and the year could possibly be 98

- HB5 does not report any strikes in 1893 or 1895
- Based on the 1893 and 1895 reports, it is possible that there is a single Period of Use from 1893-1899, with sparse use of the hammer in the middle years
- Western Squared Circle specialists suggest that strikes prior to 1897 and in 1899 are primarily free strikes on cover

Time Marks/Arrangement: blank, normal date arrangement

Indicia Errors and Indicia of Interest:

Date	Description	Comments/Reference
-/-- --/97	Month and day missing	On a 1c Jubilee STK1-3669
-/-- 4/97	Month missing	On a 1c Jubilee RA-101
-/MR 15/98	Struck over -/MR 14/98	Backstamp on cover BNAT221-73

Stamp Issues:	Denominations	Comments/Reference
Widow Weed	20c	First report dated -/OC 6/??
Small Queen	1c,2c,3c,5c,8c	
Jubilee	1c,2c,3c,5c,8c	<ul style="list-style-type: none"> • 3c: 48 OC, 2 C • Cover dated -/SP 3/97 with a 1c Jubilee STK2-1083 • 5c first report dated -/JU 25/97 RA-160
QV Leaf	1c,3c,5c,8c	
QV Numeral	1c,2cp,3c,6c,8c	<ul style="list-style-type: none"> • 6c: first report dated -/SP 20/98 RA-137 • 8c: first report dated -/NO 12/98 RA-122
1898 Map	Y	4 OC, 6 C
Gov't Postal Card	1c	
Jubilee Post Card	Y	Dated -/JY 24/97

-/OC 9/93



-/MY 3/95



-/-- --/97



-/AP 29/97 (STK1-3669)



-/SP 3/97



-/JY 26/95



MEDICINE HAT, ASSA

Strikes Off-Cover: 311
Strikes On Cover: 23
Rarity Factor (RF): 25



Proof Date and Periods of Use:

Period	Earliest Date	Latest Date	Comments/Reference
Proofed	-/JY 28/94		
1	-/AU 26/94	-/DE 5/96	<ul style="list-style-type: none"> • ERD: on a 3c SQ STK1-3673, JHE • LRD: on a 1c and 3c SQ RA-148
2	-/JY 10/97	-/NO 7/99	<ul style="list-style-type: none"> • ERD: HB5 • Second latest report dated -/NO 3/99 on a 1c Leaf postal card STK1-3672 • LRD: on a Map stamp RA-123
3	-/JA 13/03	-/FE 6/03	<ul style="list-style-type: none"> • ERD: on a free franked cover to the USA STK1-3671 • LRD: on a 2c red Numeral piece STK1-3671

- HB5 does not report any strikes in 1896
- Based on the 1896 find, Periods 1 & 2 are likely a single Period of Use

Time Marks/Arrangement: blank, normal date arrangement

Stamp Issues:	Denominations	Comments/Reference
Small Queen	1c,3c,5c,8c	5c: first report dated -/MR 7/95 (or 96) RA-143
Jubilee	1c,2c,3c,5c	3c: 34 OC, 0 C 2c first reports dated -/OC 12/97 and -/? 10/98 RA-160
QV Leaf	1c,3c,5c,2/3c	
QV Numeral	2cp,2cr,3c,2/3c	
1898 Map	Y	23 OC, 5 C
Gov't Postal Card	1c	

-/AU 26/94



-/NO 3/99



-/JA 13/03

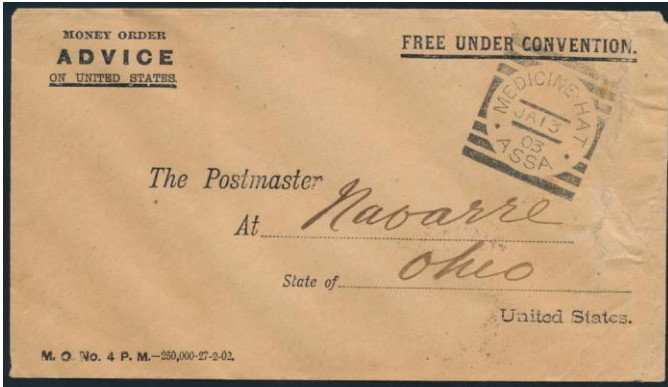

-/FE 6/03



MOOSE JAW, ASSA

Strikes Off-Cover: 289
Strikes On Cover: 32
Rarity Factor (RF): 30



Proof Date and Periods of Use:

Period	Earliest Date	Latest Date	Comments/Reference
Proofed	-/OC 16/93		
1	-/OC 25/93	-/AP 12/00	<ul style="list-style-type: none"> • ERD: on a 3c SQ RA-98 • LRD: on a 2c red Numeral cover STK1-3675 • HB3 mentions a ?/AU 9/02 strike that is unconfirmed

Time Marks/Arrangement: mostly PM, normal date arrangement

- A few blank TM are known in addition to the ERD and LRD: OC 29/93, **OC 30/93** (with 1 in ink over the 30, see below), MR 28/94, **AP 21/94** (on a 3c SQ piece JHE), JY 30/94 (RA-148), SP 12/94, FE 28/96, MR 3/96 (RA-108), MR 7/96 (on 2 3c SQ JHE), OC 7/96, NO 10/98, JA 7/99, JA 8/99, JU 14/99, AP 6/00 (on a 2c red Numeral RA-96)
- A matched TM pair of blank & PM reported on SP 12/94 HB5

Indicia Errors and Indicia of Interest:

Date	Description	Comments/Reference
-/OC 30/93	1 in ink over '0' of 30	On a pair of 1c SQ STK1-3675, RA-97

Stamp Issues:	Denominations	Comments/Reference
Small Queen	1/2c, 1c, 3c, 5c, 8c	1/2c: first report on a registered cover with 2X 1/2c SQ + 2X 3c SQ + 1c Jubilee dated PM/OC 12/97 MBJH-2198 • 1c first report dated PM/DE 29/94 RA-152
Jubilee	1c, 2c, 3c, 5c	3c: 30 OC, 0 C
QV Leaf	1c, 3c, 8c	1c: on a strip of 3 dated PM/MY 7/98, a pair on cover dated -/OC 9/99
QV Numeral	1/2c, 1c, 2cp, 2cr, 3c	
1898 Map	Y	<ul style="list-style-type: none"> • 33 OC, 1 C • Cover dated PM/JA 31/99
5¢ RLS	Y	First report dated PM/NO ?/94 RA-159
Gov't Postal Card	1c	
Jubilee Post Card	1c	
Envelope	3c	First report dated PM/SP 7/94 RA-146
Other		On a Certificate of Post Office Registration dated PM/OC 24/98 JHE

-/OC 25/93



-/AP 21/94



-/AP 12/00

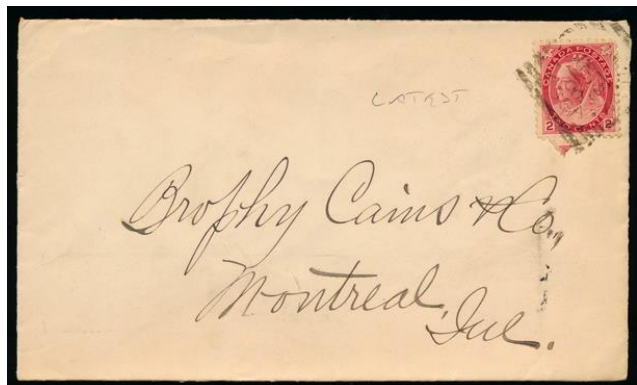

-/OC 30/93



PM/JA 31/99



PM/OC 12/97



REGINA, ASSA

Strikes Off-Cover: 670

Strikes On Cover: 49

Rarity Factor (RF): 20



Proof Date and Periods of Use:

Period	Earliest Date	Latest Date	Comments/Reference
Proofed	-/SP 23/93		
1	-/SP 30/93	2/AU 27/98	<ul style="list-style-type: none"> • ERD: HB5; LRD: HB5 • A "late 1898 strike on 8c Numeral has been reported" RA-115
2	-/JY 31/99	-/JY 31/99	Two strikes, one on a 6c registered drop letter RA-100, and another on a registered drop letter with a 1c Numeral and missing a 5c stamp STK2-1082
3	-/AU 2/01		An isolated strike as a receiver on a 2c red Numeral cover RA-52, RA-55, RLNB1-1400
4	-/AU 16/03	-/NO 8/03	<ul style="list-style-type: none"> • ERD: on a 2c Edward RA-112, JHE • The other 1903 report dated -/AP 28/03 on a 2c red Numeral piece STK1-3678 • LRD: on 1c Leaf CPR view card STK1-3679
5	-/JA 6/04	-/FE 11/04	<ul style="list-style-type: none"> • ERD: as a backstamp with year inverted RA-53, RA-112 • LRD: as a backstamp receiver on a cover (inverted 4) STK1-3676
6	-/JY 29/05		Backstamp on a cover STK1-3679, and on a 7c Edward RA-142

- HB5 did not report any strikes after 2/AU 27/98
- It is possible that there is a single period of sparse hammer use from 1899-1905 (ie Periods 2-6)

Time Marks/Arrangement: blank (except as tabulated below), normal date arrangement

TM	Earliest Date	Latest Date	Comments/Reference
2	2/DE 24/94	2/AU 27/98	• ERD: HB5; LRD: HB5
3	3/SP 3/94	3/DE 10/95	<ul style="list-style-type: none"> • TM 3 very rare • ERD: on a strip of 3X 1c SQ • LRD: on a 3c SQ piece STK1-3678, and 3c SQ • Other strikes reported: 3/DE 14/94, 3/DE 24/94 (inverted TM 3), 3/DE 3/95 (on a 3c SQ JHE), 3/DE 5/95 (2 strikes, one on a 3c SQ cover and one on a stamp), 3/DE 7/95 (2 different strikes on 3c SQ)

Indicia Errors and Indicia of Interest:

Date	Description	Comments/Reference
<u>-/CO</u> 7/93	Reversed Month Indicia	RA-148
<u>3/DE</u> 24/94	Inverted TM 3	BNAT254-106
<u>-/JA</u> 6/04	Inverted 4 in year	Backstamp receiver STK1-3679
<u>-/FE</u> 11/04	Inverted 4 in year	Backstamp receiver STK1-3676

Stamp Issues:	Denominations	Comments/Reference
Small Queen	1c,3c,5c,6c,8c,10c	10c: first report dated -2/SP 22/97 RA-148 8c first report dated 2/FE 5/97 RA-159
Jubilee	1c, 2c ,3c,5c,10c	<ul style="list-style-type: none"> • 3c: 78 OC, 3 C • 2c first report dated -/JY 16/? RA-153 • Cover dated 2/JY 20/97 STK1-3677 • 10c: dated 2/JU 29/97

QV Leaf	1c,3c,5c,6c	
QV Numeral	1c,2cr,3c,5c,8c	8c: a late 1898 strike RA-115
Edward	2c,7c	7c: first report dated -/JY 29/05 RA-142
5¢ RLS	Y	
Gov't Postal Card	1c	
Jubilee Postcard		First report dated -/AU 17/97 RA-152

-/JY 31/99

-/FE 11/04

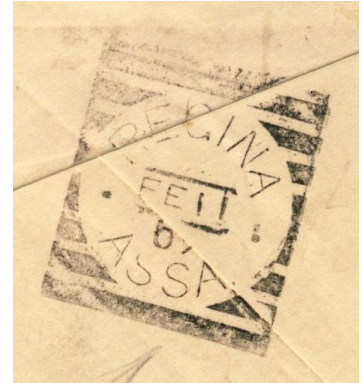

-/JY 31/99



-/NO 8/03

-/AP 28/03

3/DE 10/95



3/DE 10/95



-/JY 29/05

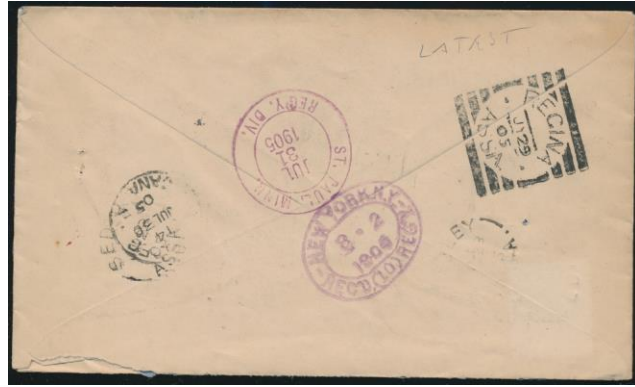

3/SP 3/94



WOLSELEY, ASSA, HAMMER 1**Strikes Off-Cover:** 17**Strikes On Cover:** 6**Rarity Factor (RF):** 100**Proof Date and Documented Strikes:**

Strike	Strike Date	Comments/Reference
Proofed	-/MR 29/94	<ul style="list-style-type: none"> The two Wolseley hammers can be identified with certainty by dates An article by Copeland in RA-128 describes the damage to Hammer 1 and the need for a second Wolseley hammer
1	-/?? ?/?/?	Illegible date showing 'WOLS...' on a 2c SQ
2	-/AP 6/94	Transit backstamp on a UPU card MBJH-2199, STK1-3681, RA-128, JHE
3	-/AP 9/94	On a 1c SQ BC96-1643
4	-/AP 23/94	On a 1c SQ RA-128
5	-/AP 30/94	On a 1c SQ MBJH-2200, JHE
6	-/SP 15/94	On a 3c SQ RLHD2-1060
7	-/JA 3/95	On a 3c SQ
8	-/FE 1/95	Transit backstamp on a 3c + 5c SQ registered cover
9	-/FE 9/95	On a 1c SQ
10	-/FE 9/95	On a 3c SQ RA-128
11	-/FE 16/95	On a 3c SQ
12	-/MR 5/95	On a 3c SQ
13	-/MR 9/95	On a 3c SQ EAFE2009-123
14	-/MR 10/95	On a 8c SQ
15	-/MR 23/95	Dispatch free strike and canceling strike of 3c SQ on a 3c + 5c SQ registered cover
16	-/JU 4/95	On a 1c postal card
17	-/JY 16/95	Transit backstamp on a 3c SQ cover RA-128
18	-/JY 18/95	On a 3c SQ
19	-/JY 23/95	Backstamp on a postal card RL62-2009
20	-/SP 12/95	On a 3c SQ
21	-/SP 18/95	On a 3c SQ RA-128
22	-/SP 23/95	On a 3c SQ STK1-3680
23	-/SP 28/95	On a 3c SQ RA-128

- In 1894, also known in JU HB5
- In 1895, also known in AU HB5
- These strikes from HB5 are not included in the population numbers since specific dates and stamp issues were not reported, but their inclusion would increase the population numbers and decrease the RF

Time Marks/Arrangement: blank, normal date arrangement

Hammer Damage:

Date	Comments/Reference
FE/95	<ul style="list-style-type: none"> Starting in early FE/95, the upper and left side bars do not print well, possibly due to damage or an attempt to modify the hammer They tend to resemble strikes from a split circle hammer An article by Copeland in RA-128 describes the evolution of the printing of this hammer

Wolseley Hammer Separation:

Descriptor	Hammer 1	Hammer 2
Right vertical of W	Points below top of left side-piece	Points to lower corner of second left bar
Vertical of first L	Points to lower corner of first left bar	Points to midpoint of inner curve of first left bar
Letter S of town	Lies close to tip of first left bar	Nearly centered between first left and right bars
Vertical of second E	points to midpoint of second right bar	Point to tip of second right bar
Side-pieces	Tall (10.5 mm)	Short (8 mm)

-/AP 6/94

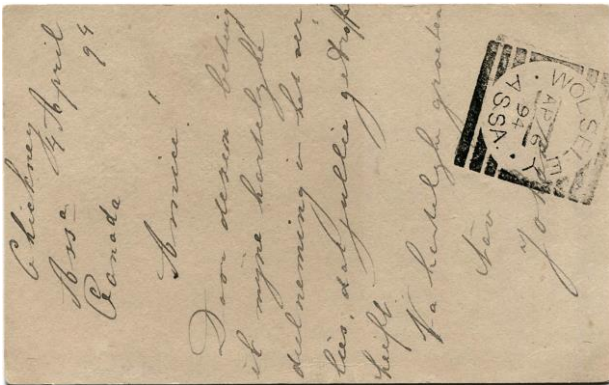

-/AP 30/94



-/SP 23/95



-/MR 23/95



-/FE 1/95

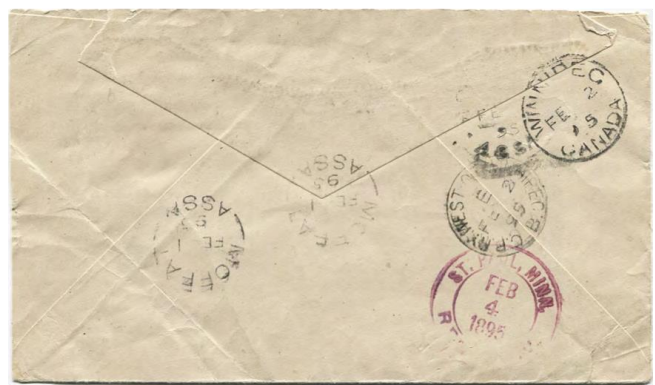

-JU 4/95



-AP 9/94



-MR 9/95



WOLSELEY, ASSA, HAMMER 2

Strikes Off-Cover: 126
Strikes On Cover: 30
Rarity Factor (RF): 40



Proof Date and Periods of Use:

Period	Earliest Date	Latest Date	Comments/Reference
Proofed	Unknown		<ul style="list-style-type: none"> The two Wolseley hammers can be identified with certainty by dates An article by Copeland in RA-128 describes the damage to Hammer 1 and the need for a second Wolseley hammer
1	-/OC 12/95	-/AP 3/00	<ul style="list-style-type: none"> ERD: on a 3c SQ piece RA-108, RA-128 Second earliest report -/OC 14/95 RL107-2142, RA-104 Second latest report -/MR 1/00 on a 1c Leaf postal card STK1-3683, RLHD2-1064 LRD: backstamp on cover RA-11

Time Marks/Arrangement: blank, normal date arrangement

Indicia Errors and Indicia of Interest:

Date	Description	Comments/Reference
-/MR 22/98	First '2' in day inverted	HB5

Stamp Issues:	Denominations	Comments/Reference
Small Queen	1c,3c,5c,8c	
Jubilee	1c,3c,5c	<ul style="list-style-type: none"> 3c: 13 OC, 0 C Strikes dated -/JU 24/97, -/JY 3/97, -/JY 6/97, -/JY 23/97, -/AU ?/97, -/AU 13/97, -/AU 13/97, -/AU 2?/9?, -/SP 3/97, -/SP 7/97, -/JA 11/98, -/MY 6/99, and one partial with no date
QV Leaf	1c,3c,8c	
QV Numeral	1c,2cp,2cr,3c,8c	8c: dated -/? 24/9 RA-120, and -/DE 13/98 2cr first report dated -/DE 10/98 RA-147
1898 Map	Y	8 OC, 3 C
Gov't Postal Card	1c	
Jubilee Post Card	Y	

-/OC 12/95



-/OC 28/95



-/NO 15/95 (STK1-3683)



-JY 3/97



-/MR 1/00



4.8 SASKATCHEWAN

PRINCE ALBERT, SASK

Strikes Off-Cover: 296

Strikes On Cover: 34

Rarity Factor (RF): 25



Proof Date and Periods of Use:

Period	Earliest Date	Latest Date	Comments/Reference
Proofed	-/JA 12/94		
1	-/JA 24/94	-/JA 29/96	<ul style="list-style-type: none"> • ERD: RA-105 • Second earliest report dated -/JA 27/94 on a 1c SQ JHE • LRD: on a 3c SQ cover JHE
2	-/JA 27/98		Isolated use on a 1c + 2c Leaf cover RA-109, JHE, and on a 3c Leaf
3	-/DE 21/98	-/JA 4/99	<ul style="list-style-type: none"> • ERD: on a 3c Numeral RA-98 • LRD: on a Map stamp RA-96 • Third strike in this period on a 10c Leaf HB5
4	-/SP 16/03		One strike only, on a 2c red Numeral STK2-1226
5	-/JAN 10/10	-/JAN 15/10	<ul style="list-style-type: none"> • ERD: HB5 • LRD: on a piece of a cover STK1-3685
6	-/NO 12/15	-/DE 22/17	<ul style="list-style-type: none"> • ERD: on a 1c Admiral piece • LRD: on a 2c Admiral BNAT342-40 • The ERD strike reported as -/NO 19/13 in HB5 was confirmed as 1915 RA-56 (ie no 1913 reports)
7	?/-- 8/19	-/SP 1?/19	Both with year questionable RA-56
8	-/JAN 13/55	PM/FE 2/56	<ul style="list-style-type: none"> • ERD: on a post office form with inverted year and 3-letter month STK1-3687 • 1955 strikes in JAN, FE (AM/FE 21/55 RA-109, PM/FE 29/55 on a 5c Envelope RA-102), MR (PM/MR 11/55 on a post card, philatelic use STK1-3687), PM/MR 19/55 on a 5c cover BNAT300-129), AP, MY (AM/MY 24/55 on a 5c Goose cover JHE), JU (PM/5 JUN/55 on a 4c Musk Ox STK1-3687), DE (AM/DE 15/55 HB5) • LRD: only 1956 strike is a receiving mark RA-108

Time Marks/Arrangement: normal date arrangement

TM	Earliest Date	Latest Date	Comments/Reference
Blank	-/FE 1/94	-/JAN 13/55	
AM/PM	AM/FE 21/55	PM/FE 2/56	<ul style="list-style-type: none"> • ERD: on a 5c Widing cover RA-109, JHE • LRD: non-philatelic receiving mark RA-108

Indicia Errors and Indicia of Interest:

Date	Description	Comments/Reference
-/JAN DD/10	Borrowed indicia, 3-letter month	Known on JAN 10, JAN 15 (backstamp on a cover STK1-3685)
-/JUL DD/16	Borrowed indicia, 3-letter month	Known on JUL 5 (RA-105), JUL 19 (on a 2c War Tax Admiral piece STK2-1226)
-/JUN DD/17	Borrowed indicia, 3-letter month	Known on JUN 4, 20, 25

-/JUL 12/17	Borrowed indicia, 3-letter month	HB5
PM/___ 17/55	Month missing	On a 5c Jamboree JHE
-/JAN 13/55	Borrowed indicia, 3-letter month, and inverted year	On a post office form STK1-3687
PM/5 JUN/55	Borrowed indicia, 3-letter month, and day precedes month	On a 1955 4c Musk Ox STK1-3687

Stamp Issues:	Denominations	Comments/Reference
Widow Weed	20c	First report dated -/JA 5/96
Small Queen	1c,2c,3c,5c,8c	
QV Leaf	1/2c,1c,2c,10c	
QV Numeral	3c	
Envelope	3c	First report dated -/DE 21/98 RA-146
1898 Map	Y	• 1 OC, 0 C
Edward	2c	
Admiral	Y	
1917 3¢ Confederation	Y	
Later	Y	5c Goose, 1c & 5c Widing, 5c Jamboree, 4c Musk
Gov't Postal Card	1c,2c	

-/JA 27/94



-/JA 4/99

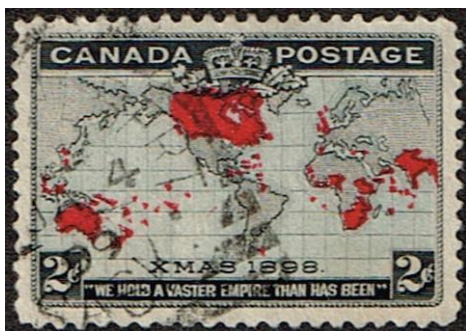

-/JAN 15/10

-/JA 27/98

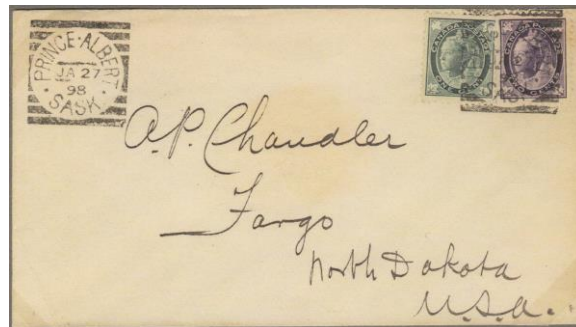

-/SP 16/03



PM/5 JUN/55

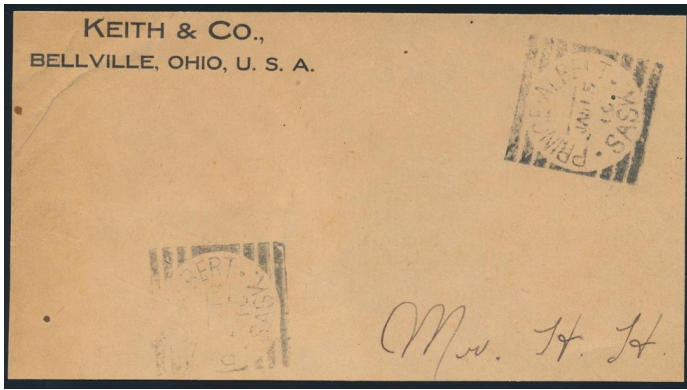

-/JAN 13/55



-/JUL 19/16

CANADA POST OFFICE
REQUEST TO CALL

M. *Electric Shop Ltd*

PLEASE PRESENT THIS NOTICE AFTER _____ M. ON OR AFTER _____
AT THE _____ MAIN POST OFFICE
WICKET POSTAL STATION _____ LOCATED AT _____

IN REGARD TO

<input type="checkbox"/> LETTER	<input type="checkbox"/> PARCEL	<input type="checkbox"/> MONEY ORDER
<input type="checkbox"/> REGISTERED MAIL	<input type="checkbox"/> C.O.D. CHARGES \$ _____	<input type="checkbox"/> INFORMATION REQUIRED
<input type="checkbox"/> SPECIAL DELIVERY	<input checked="" type="checkbox"/> INSUFFICIENTLY PREPAID	<input type="checkbox"/>

REASON: *3 edue*

3,000,000-2-7-54
CARD 28 (BILINGUAL)

SATISFACTORY IDENTIFICATION
MUST BE PRODUCED IN EVERY CASE

POSTMASTER PER _____

TO BE FILLED IN IF ADDRESSEE UNABLE TO CALL
TO THE POSTMASTER
PLEASE DELIVER THIS ARTICLE TO:
(NAME OF REPRESENTATIVE)
ADDRESS _____

AM/MY 24/55



-/NO 12/15

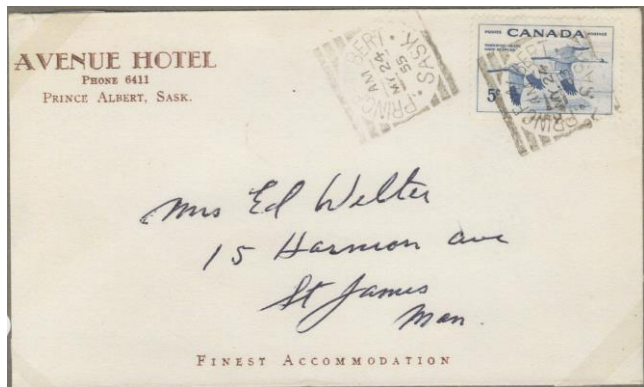

PM/_ 17/55

